Today's Weather
Mostly sunny and hot with chance of isolated thundershowers: high in 90s.

The Cumberland News

Pa. Girl Hit By B&O Train
(See Back Page)

VOL. 21—NO. 221 | Entered as second class mail matter at Cumberland, Maryland, under the act of March 3, 1879. | CUMBERLAND, MARYLAND, MONDAY, JUNE 29, 1959 | Associated Press — AP Photofax, United Press International | 12 PAGES—SEVEN CENTS

Fiery Train Blast Kills 25

Inflation Revival Major Threat, Ike Told

Steel Talks Will Be Stepped Up

Union Pacts Extended Two Weeks

NEW YORK (UPI)—Steel wage negotiations were resumed Sunday without the pressure of an immediate strike threat. Quick agreement was reached to put the talks on a stepped-up schedule.

The bargaining got under way again in a more relaxed atmosphere following President Eisenhower's personal intervention Saturday which brought a two-week extension of a strike deadline from midnight Tuesday until midnight, July 14.

The two top-level four-man negotiating teams met for 75 minutes and recessed until Wednesday morning to allow time to take care of technical details in connection with the extension of union contracts with the major steel companies and "to negotiate similar extensions with some 70 additional steel companies not represented in these negotiations," a joint industry-union statement said.

"The conferences will resume then on a stepped - up schedule with both morning and afternoon meetings scheduled for each day until further notice," the statement said.

David J. McDonald, president of the United Steelworkers union, announced the union's 33-member executive board would meet at 10 a.m. e.d.t. Monday. The meeting will be followed with a session of the union's full 171-man wage policy committee at 11 a.m.

Sunday's negotiating meeting began at 2:05 p.m. at the Roosevelt Hotel. McDonald greeted the industry representatives cordially and made a point of shaking hands first with R. Conrad Cooper executive vice president of U. S. Steel and chief of the companies' negotiators, and then with the three other team members.

The discussions were broken off Friday when McDonald said he would not meet further with Cooper's team because of its "filibustering" tactics. He asked to bargain with the 12 major steel companies separately, which the industry refused.

At that time, McDonald stated that there was "nothing on the bargaining table."

Then Saturday President Eisenhower appealed to union and management to "bargain without interruption of production" until a new contract was agreed upon.

McDonald dropped his demand for retroactivity in bowing to Eisenhower's plea and agreed to continue the talks unconditionally without a strike for two weeks, thus extending industry contracts which were to expire at midnight June 30.

Two weeks McDonald said, would give ample time to conclude new collective bargaining agreements "in good faith negotiations."

Nixon Group Urges Prompt Countersteps

Cabinet Committee Reports Nation At 'Critical Juncture'

WASHINGTON (AP)—President Eisenhower's anti-inflation committee notified him Sunday that reviving inflationary forces have brought the country to a "critical juncture."

Prompt government action is required, it said.

This was the first report from the committee, headed by Vice President Richard M. Nixon and made up largely of Cabinet members.

Congress, it said, must take immediately three minimum steps to avert "the serious risk of price increases."

Steps Listed

The steps: 1. Achieve a budget balance, 2. Remove the interest ceiling on government bonds, to avoid the equivalent of "greenback" financing, 3. Make price stability, by law, "an explicit goal of federal economic policy."

The committee foresaw a budget surplus and the possibility of tax reform "soon" — including some unspecified rate reductions to foster economic growth—if spending is held to 77 billion dollars in the year starting July 1.

"If the line can be held on the administration's budget, tax revenues should more than meet current expenditures," the committee report said.

"This will provide the margin needed to provide for reduction in the debt and absorb any temporary losses of revenue caused by shifting to rates which, by improving incentives, will enlarge the tax base."

Steel Talks Mentioned

The report carried only one direct reference to the deadlocked steel wage negotiations. It listed steel as one of several industries whose settlements this year could bring "wage increases of such magnitude as to lead to price increases."

But it disclosed that the committee is studying means of curbing "the excessive concentration of power in the hands of labor or business" which, it said, reduce productivity and create inflationary pressure.

"Remedies for these practices should be sought through eliminating the power to injure the public interests rather than through public control or review of the decisions of businesses, of unions, or of collective bargaining," Eisenhower was told.

Hawaii 17-1 For Statehood

New York Police Grab Demonstrator

An unidentified woman is held by New York police as they break up a demonstration against dictator Rafael Trujillo of the Dominican Republic. The brief, sidewalk scuffle took place outside the Dominican Republic's consulate offices in building adjoining Radio City Music Hall on 6th Avenue. Some 300 demonstrators took part in the disturbance which was quickly broken up by police. (AP Photofax)

Way Clear For Formal Admission

HONOLULU (AP)—Hawaii has voted itself into the union.

With a tidal wave of "yes" votes, this melting pot of the Pacific Saturday in a plebiscite voted for immediate statehood.

Nearly complete returns showed 136,368 votes favoring statehood and only 7,735 opposed. This is a margin of 17.6-1.

The vote cleared the way for formal admission of the territory as the 50th state this summer, probably in August.

At the same time, islanders also set the stage to send an Oriental to Congress in their first state election July 28.

A primary election held in combination with the statehood referendum named party nominees for the U.S. Senate and House of Representatives, for governor and for Hawaii's 76-seat first state legislature.

Three of the six candidates for Congress are of Japanese or Chinese descent.

85 Per Cent Vote

The primary drew close to 85 per cent of the 174,000 eligible voters. Democrats piled up far heavier votes than Republicans.

Some politicians hesitated to read significance into the bigger Democratic turnouts — double the Republicans in some cases — because GOP candidates ran unopposed while Democrats contested for all major offices. The Islands have voted Democratic for the past five years.

For the U.S. Senate, Democrats nominated territorial Senator Frank F. Fasi, 38, and former Hawaii Governor Oren E. Long, 70, now a territorial senator.

To oppose Fasi and Long, Republicans put up Hiram L. Fong, 52, wealthy businessman of Chinese descent, and Wilfred C. Tsukiyama, 62, territorial senator and dean of Hawaii legislators of Japanese ancestry.

War Hero Nominated

Fong and Tsukiyama were unopposed in the primary.

For the lone House seat, Democrats nominated territorial Senator Daniel K. Inouye, 34-year-old war hero. Inouye won a spirited primary fight over another Japanese-American, Mrs. Patsy Takemoto Mink, 31, a lawyer and territorial senator.

Inouye will be opposed by Republican Charles H. Silva, 55, director of institutions for the territorial government. Silva was unopposed in the primary.

Recreation Area Turned Into Inferno

Butane Tank Cars Explode As Freight Crosses Trestle

MELDRIM, Ga. (AP) — Two tank cars of butane gas exploded in chain-fashion on a railroad trestle Sunday, dumping a mass of flames across a recreation area below. The inferno snuffed out the lives of an estimated 25 holiday-makers.

Additional scores — men, women and children — were burned in the freak, mid-afternoon accident that struck in 96-degree weather near this hamlet of about 300 population 20 miles northwest of Savannah.

None of the cars of the Seaboard Air Lines Railroad freight jumped the track until after the explosions, Seaboard headquarters told the Savannah Morning News. One butane car blew up, the railroad said, and that set off a second tanker. Then most of the last 26 cars of the 125-car train derailed.

J.T. Harvey, who lives near the scene, said if the explosions had come a quarter of a mile up or down the tracks probably no one would have been injured, except possibly some of the trainmen. Many of the victims were swimmers and pleasure boaters and fishermen.

A house a city block from the low trestle was destroyed by the enveloping flames.

Scene Of Horror

Robert W. Morris of Meldrim, one of the first rescuers on the scene, described the horror this way:

"Some of the people never made it out of the water. And some that did get as far as 500 yards away before the fire overtook them. I never saw so much fire. Everything was on fire..."

Grown men cried as they searched the scorched area looking for relatives or friends. Many bodies were so badly charred identification was difficult.

Butane gas is used in many homes for cooking and heating purposes.

"A tremendous sheet of flame swept across the water and a great many people were burned," a survivor, David Parker of Savannah, said. "A lot of little boys and girls were screaming and running for their lives, and there was nothing anybody could do."

The tragedy occurred at a fishing camp and recreation area where hundreds of persons were swimming, fishing, boating and picknicking in an effort to beat the fierce heat.

Authorities reported the tanker exploded as the Seaboard Air Line train passed over the wooden trestle across the Ogeechee River. None of the freight cars apparently tumbled into the water from the blast.

Parts Of Trestle Fall

Most of the casualties apparently resulted from the flaming fuel, although some may have been hit by parts of the trestle which plummeted down.

The Georgia State Patrol estimated the dead at up to 25 and the injured at up to 75.

Tom Collins, chief of police at Pembroke, 15 miles from the scene, said a patrolman who was there told him 25 were killed and 67 injured.

Chatham County (Savannah) Police said the fiery explosion started surrounding woodlands to blazing and firefighting units from surrounding areas, plus forest rangers, were called in.

U.S. 80, the main artery for the area, was so crowded by sightseers the injured had trouble reaching the injured. Helicopters from nearby Naval, Air Force and Marine Bases were standing by to speed the transfer to hospitals.

Gov. Long Aims Blasts At Wife, Old Colleagues

WINFIELD, La. (AP) — Louisiana Gov. Earl K. Long loaded both barrels Sunday and took shots at his wife, old political colleagues and indicated a special session of the Legislature would be called.

The tempestuous 63-year-old governor held a 15-minute news conference on the back porch of "my pea patch farm."

He took his wife Blanche — missing from Louisiana since early this week — to task for her part in having him committed to two mental hospitals.

"She's gone to a resort to cool off," he said, "and she's sorry she can't come back to get more of my salary."

The governor didn't indicate where his wife might be, or even if he knew where she was.

"I would have divorced her long before now," he said, "if I hadn't been in politics."

But he said some politicians have been hurt by divorce. Others, he said, have been helped by it "and I hope I am one of them."

He indicated a shakeup in the State Department of Public Welfare was upcoming, although he said he had heard different reports on the department's director, Mary Evelyn Dickerson Parker.

He left little doubt that he would remove Theo Cangelosi, his longtime political friend and legal adviser, as chairman of the board of supervisors at Louisiana State University.

"He double-crossed me," Long snapped, "he represented both me and my wife. I'm going to get rid of him if I can."

Dr. Paul Pratt, Long's attending physician, tried to limit the conference, but he had trouble checking Long once the governor got started.

"Mentally, I'm at my best," he said, "but physically, I'm at my worst."

He criticized the state mental hospital at Mandeville where he spent eight days before his release last Friday. Earlier, he spent 16 days at a Galveston, Tex., psychiatric clinic.

"There's more bunk at Mandeville than any one house can hold," he said. The governor indicated earlier he would take further action regarding the state hospitals department. He fired two of the department's top men Friday.

He touched on his plan to run for governor — even though he is prohibited by state law from another term — and said he expects to win in the first primary. His announced plan, earlier, was to resign as governor before his term expires and then run in the upcoming gubernatorial primary.

Midwest, East Still Swelter

By United Press International

A sweltering, humid Middle West glimpsed Sunday its first hope of weather relief in almost a week—a mass of cool air inching its way from Canada southeast across the northern Rockies.

It still, however, seemed little more than a ray of better things to come for Chicago, which braced for its fifth straight day of 90-plus, high-humidity existence, and a wide path stretching from the plains eastward to the Middle Atlantic coast region.

Most of the hot-humid region suffered through its warmest night of the year Saturday. Nighttime temperatures stayed in the 70s as far north as upper Michigan and southern Minnesota.

Sault Ste. Marie, on the Michigan-Canada border, recorded a nighttime low of 69—20 degrees higher than its norm for June.

Richmond, Va., recorded a 99, surpassing its old daily record of 98.

In contrast, however, Frazer, Colo., already feeling the leading edge of that Canadian cool air mass, recorded a low at down of 32.

Today's Chuckle

Signs of the Times: Outside a garage—"Cars Washed, $2. Sports Cars Dunked, 75 cents."

(Copyright General Features Corp.)

Lonely Prince Turns Self Into Human Torch

MIAMI (UPI) — A lonely Arabian prince, who turned himself into a human torch Saturday night, had been undergoing psychiatric treatment for several weeks, authorities said Sunday.

But Prince Thamer Ben Abdul Aziz Saud, 21-year-old brother of King Saud of Saudi Arabia, seemed cheerful and untroubled on the day of his death as he prepared to take his landlord and wife to dinner.

The young prince set himself afire by pouring a coffee pot full of gasoline over his body and striking a match. He was found screaming in his flaming apartment by the landlord, Dr. Faud H. Hanna.

Markers In Desert Point To Death Trek By Bomber's Crew

WIESBADEN, Germany (AP)—A trail of markers found in the Libyan Desert pointed Sunday to a trek to death by the nine-man crew of an American bomber which crashed mysteriously in World War II.

A search team informed U. S. Air Force headquarters here it is going to investigate a report that bodies were found several miles beyond where the trail ended. It said there was hope the bodies of the fliers may soon be found.

Some 200 square miles of the desert have been combed for the remains since the almost undamaged B24 Liberator was found on hardpacked sand deep in the desert by a team of British oil geologists earlier this year.

The Benghasi - based bomber, named "Lady Be Good," apparently had made a belly-landing. It had been on its return from a bombing raid against Naples, Italy, April 3, 1943, according to an entry in its logbook. The logbook, flight gear, fatigue clothing and full water jugs were still in their original places inside the plane when it was found by the geologists.

The Air Force said the discovery presented one of the greatest mysteries in aviation history. A U. S. Army motuary team, including Capt. Myron D. Fuller and supported by an oil exploration team, undertook a three-week search of the desert this month.

They found no bodies but the search led to the marker trail which began about 20 miles north of the wrecked plane and continued for another 24 miles northward before ending at a crossing of old desert tracks.

The search team said this indicated the crew members bailed out from the bomber and started the trek together after making contact with each other, possibly by pistol shots.

The marker trail was made of boots, parachutes and other flight gear. Each item placed as a marker was carefully pointed north. After more than 16 years they were found just as they had been left, weighted down with small stones and mostly intact.

The tracks where the trail ended were made by five Italian vehicles which crossed the desert during the war, according to information gleaned in Benghasi, 440 miles north of the crash scene. These reports said three of the cars stalled and were abandoned while two made it to the coast.

These reports say that the remains of about 10 persons lie near the abandoned vehicles. Up until now, it had been assumed they were those of Italian soldiers, but the mortuary team told headquarters that they could just as well be those of the American bomber crew still carried in U.S. records as missing in action.

Britain Plans New Approach To Big 4 Talks

LONDON (AP)—Britain was reported Sunday to be shaping a new approach to the Geneva Big Four talks aimed at cracking the Berlin deadlock and leading to a summit meeting this summer.

Foreign Secretary Selwyn Lloyd was expected to consult his U.S., French and West German opposite numbers through diplomatic channels this week on a British plan to redraft Western proposals on Berlin. This was believed to involve representation of the West's ideas in a new form rather than any vital change of content.

While official confirmation was withheld, highly placed informants said a new British initiative could not be excluded as a possibility. Its impact was expected to be fully felt when the Big Four foreign ministers resume their conference at Geneva July 13.

In a welter of speculation surrounding resumption of the talks, Britain was clearly as determined as ever to bring about a summit meeting. The London Sunday Express said this was planned either in August or early September following exchanges between Prime Minister Harold Macmillan and President Eisenhower last week.

Nobody in an official capacity would affirm these exchanges had taken place, but in the climate prevailing after the Geneva adjournment, qualified diplomats were prepared to believe it.

Macmillan was pictured as convinced that enough had transpired already at Geneva to justify a summit parley. The main factor in this reckoning was the apparently pliant Soviet attitude to imposing a time limit on Western rights of access to Berlin.

Kozlov To Open Soviet Exhibit

NEW YORK (AP)—Frol Kozlov, Soviet first deputy premier, arrived here Sunday to open the Soviet cultural and scientific exhibition. He landed at Idlewild airport in a new Soviet turboprop plane after an 11-hour, 6-minute nonstop flight from Moscow.

He told newsmen he was confident the forthcoming Soviet and American fairs will help "bring about a consolidation of peace throughout the world."

Kozlov, 50, will open the Soviet exhibition Monday at the New York Coliseum. Vice President Richard M. Nixon will open the American exhibition in Moscow on July 25.

Commenting on the 4,660-mile flight, Kozlov, who spoke in Russian translated by an interpreter, said the distance between the Soviet Union and the United States "appears to have decreased" and the opportunities for "reciprocal meetings appear to have enlarged."

President Eisenhower plans an informal preopening visit to the Soviet exhibition Monday.

MIG Attack Prober

YOKOSUKA, Japan (AP)—Rear Adm. Robert L. Campbell arrived Sunday to head an investigation of the Communist MIG attack June 16 on a U.S. Navy patrol plane over the Japan Sea. Campbell is commander, Service Force, Pacific Fleet in Hawaii.

Thief Returns Blanche Thebom's Stolen Jewelry

TAIPEI (AP) — Taipei police restored to Blanche Thebom Sunday the jewelry stolen from her dressing room Tuesday night while the American mezzo-soprano was giving her first recital in Formosa.

Authorities said employes of International House, where the theft had occurred, discovered on returning to their jeep that the jewelry had been placed in the vehicle during their absence.

The jewelry, valued at $5,000, was all covered by insurance.

Miss Thebom is on a Far East tour sponsored by the State Department under President Eisenhower's people-to-people program.

Diplomatic Papers Reveal How Russia Grabbed Latvia, Lithuania And Estonia

WASHINGTON (AP)—The story of how the Soviet Union snuffed out the life of three tiny, independent neighbors unfolded graphically in secret diplomatic papers released by the United States Sunday.

A State Department spokesman said the record underscores why Washington to this day does not recognize the Soviet grab of the three countries — Latvia, Lithuania and Estonia—though it happened 19 years ago.

The once-secret accounts of the Red takeover with half a million soldiers, came to light with the publication of 1940 diplomatic dispatches. This was part of the department's program of releasing old state papers.

One U.S. diplomat, Henry William Antheil Jr., a clerk in the American legation in Finland lost his life while traveling as a courier on a Finnish airliner which exploded mysteriously in the air on June 14, 1940.

The U.S. minister to Estonia and Latvia, John C. Wiley, wired Secretary of State Cordell Hull on Feb. 13 of that year that all three Baltic states were standing fast against any further concessions to Moscow than they had already made.

By April 30 he was noting a sharp stepup in local antigovernment activities in Latvia. A month later Tass, the Soviet news agency accused the Lithuanian government of kidnaping Soviet soldiers in Lithuania.

On June 7, the American military attache in Latvia-Estonia, Maj. George B. Huthsteiner, heard from the German military attache that the German General Staff expected the Russians to seize the area.

The next day a cable to Washington from the U.S. Embassy in Moscow told of the arrival there of the Lithuanian prime minister, Antanas Merkys. Merkys was greeted by high Soviet officials at the Moscow railroad station, which was well decorated with Soviet and Lithuanian flags.

A week later, a spate of hurried cables from U.S. posts told Washington what the Russians were up to.

Moscow issued a stiff ultimatum to Lithuania, rejected Lithuania's response and sent armored divisions into the country.

The next day, June 16, Tass announced Estonia and Latvia had accepted ultimatums demanding reorganization of their governments and admission of Soviet troops.

Soviet forces poured into the two countries.

Soviet Model Apartment Would Be Outdated In U.S

NEW YORK (AP) — Everything's up to date in Soviet decor, says Miss Olga Bayar, Moscow architect and interior designer in charge of the model apartment displayed in the Soviet exhibition of science, technology and culture, which will open Tuesday in the Coliseum here.

"In our new world of satellites and atomic power, we need modern settings," says this smiling, dark-eyed, soft - spoken woman, who is a member of the Academy of Construction and Architecture in Moscow. "This is the same apartment that was displayed at the Brussels World's Fair, but I have tried to brighten it up a little, with new upholstery and drapes, and this new room divider between living room and kitchen."

The entire three - room apartment, plus kitchen and bath would fit easily into the living room of an average New York apartment, and the furniture is reminiscent of 1920 American mail-order modern. Of highly varnished walnut and flimsy construction, the living room furniture consists of a sofa, two upholstered chairs, wedge-shaped coffee table, magazine rack, dinette table and chairs.

Appliances in the tiny kitchen include a small, outdated gas range, sink and scaled-down refrigerator, electric mixer, vacuum cleaner and samovar. Pots and pans are aluminum, and glassware in the cabinets is of the heavy variety found in this country's dime stores two decades ago.

Master bedroom and children's room are paneled in varnished pine, with small, hard beds and storage closets with sliding doors.

On Inside Pages

Bridge	11
Comics	11
Crossword	11
Cryptoquote	11
Deaths	4, 10
Dr Van Dellen	5
Editorial Page	5
Hollywood	8
Racing	10
Secrets of Charm	5
Sports	6, 7
State News	3
Television	8
Tri-State News	4
Want Ads	9, 10

22" Furnace Is A Hot Item!

Even on a warm June day this For Sale ad:

22" HOT air coal furnace complete with all ducts & registers. Very reasonable. Dial PA —

according to the advertiser brought over 50 calls and the furnace was sold the evening of the first day it was published. As far as seasonal items are concerned there apparently is "No time like the present." Phone your For Sale ad in Today!

TIMES-NEWS WANT ADS DIAL PA 2-4600

Election, Soccer, Film Festival Attract Thousands Of Visitors To West Berlin

BERLIN (AP) — West Berlin swarmed with 25,000 visitors Sunday as this segment of a city took on the color of a big political convention, a Hollywood premiere and Rose Bowl event.

The drawing cards were the West German presidential election Wednesday in which Chancellor Konrad Adenauer's prestige was at stake, the playoff of the West German soccer championship, and the annual Berlin Film Festival which attracted a galaxy of screen stars.

Despite Communist charges that the election deep behind the Iron Curtain was a provacation, hardly anyone seemed to expect trouble. But officials were on the alert.

Neues Deutschland, the Communist party organ in East Berlin, said the Red regime viewed the holding of the election in West Berlin with "great seriousness" and that it would set in motion a "growing danger." East Germans have hinted the election would bring on a blockade, but Neues Deutschland did not suggest any such reprisal.

Moscow sent notes Friday to the United States, Britain, France and West Germany protesting holding the election here. But the Soviet Union did not threaten any action either.

The State Department in Washington said the note was a new effort to interfere in the internal affairs of Germany. The West German government said the Soviet note apparently was in answer to an invitation to the Soviet ambassador to Bonn to attend the election. He was not expected to show up.

The Soviet Union and East Germany contend West Berlin, 110 miles behind the Iron Curtain, is a part of East Germany. But the State Department said Berlin is "held in trust by the principal Allied powers as the capital of a reunited Germany."

Soviet Foreign Minister Andrei Gromyko, in a Moscow statement Sunday, said the holding of the election in Berlin was another example of an effort to create tension.

The last West German presidential election was held in West Berlin in 1954 without Communist protest.

ADVERTISEMENT

The Longest Day
$4.95 book: condensed

● "Away all boats," barked the ships' PA system and D-Day was under way! In July Reader's Digest is the final installment of a gripping presentation of history . . . the story of what happened *on both sides* during the invasion . . . why the Germans were disorganized . . . where Hitler was . . . and why Rommel kept repeating: "*How stupid of me!*" Get July Reader's Digest today!

HAROLD'S Kitchen and Furniture Manufacturers
Manufacturer's of Custom Birch Kitchens and Postform Formica Tops
Phone PA 2-2897
ELLERSLIE, MD.

NOW! IT'S HERE! FRIGIDAIRE'S
FROST-PROOF
REFRIGERATOR - FREEZER

2 door 13 cu ft Model FPD 130-59
NO DEFROSTING
OF REFRIGERATOR OR FREEZER
Freezer Section Holds 95 Pounds
$10 Down Delivers
YOUR POTOMAC EDISON COMPANY STORES
Cumberland-Frostburg-Lonaconing-Hyndman

Pope John XXIII Never Expects To Travel Far

VATICAN CITY (AP) — Pope John XXIII told a general audience of 15,000 persons today he never expects to travel far from the Vatican.

"I am happy that so many of you come here to see me," the pontiff said, "since the duties of the pontificate force me to sacrifice ever seeing my native town (in North Italy) again, or of traveling afar — except when my benediction is no longer needed."

That last phrase referred to death.

Composer Dies

VIENNA, Austria (AP) — Herman Leopoldi, 70, famed here and abroad as a composer and performer of popular music, died Sunday of a heart attack.

MARY'S CLEANERS
157 N. Mechanic St.
Phone PA 2-2040
— SPECIAL —
Pants - Sweaters - Skirts
Cleaned and Pressed 50c each limited time only
PLASTIC STORAGE BAGS FREE
Custom Cleaning
Expert Alterations of all kinds
1 HOUR Cleaning Service
FREE
Call For and Delivery
PARKING BAN FROM 4 TO 6 P.M. HAS BEEN LIFTED—PARK ANY TIME

Administration Man May Get Strauss' Job

WASHINGTON (AP)— President Eisenhower reportedly is casting an eye on several members of his administration in the search for a successor to Lewis L. Strauss as secretary of commerce.

Among those mentioned in congressional speculation in this connection are Leo A. Hoegh, civil defense director; Sumner G. Whittier, veterans administrator; Gordon Gray, special presidential assistant for national security affairs, and Frederick H. Mueller, undersecretary of commerce.

Although Strauss might legally continue to serve in the Cabinet until Congress adjourns, he is understood to have told Eisenhower he would like to get out as soon as possible because of the Senate's rejection of his nomination 10 days ago.

As an indication of how reluctant Eisenhower is to part with Strauss' services, administration officials were said to have canvassed the possibility that the commission issued Strauss last October under a recess appointment still is valid.

The general assumption is that the appointment the Senate rejected superseded this, but Senate officials said they found no clear precedent that would bar Strauss from continuing to serve if he and the President elected to take that course. Recess appointments automatically expire when the subsequent session of the Senate ends.

In picking Strauss' successor, Eisenhower was reported determined to avoid another controversy of the kind that led to the Democratic - dominated Senate's refusal to confirm the nomination.

Hagerstown Man Quizzed In Shooting

HAGERSTOWN (AP) — A 20-year-old man was being held for investigation Sunday in connection with a fatal shooting near Harper's Ferry, W. Va.

State police said George W. Smith of Hagerstown was not charged.

State Trooper David Hasenbuhler gave this account:

Smith and three other men were fishing on the Potomac River Saturday night near Harper's Ferry. Richard W. Shedd, 26, Negro, also of Hagerstown, was cooking hamburgers over a charcoal fire when Smith picked up a .22 caliber rifle and it apparently discharged accidentally.

When officers went to the scene, Smith was gone but the rifle was left behind. He showed up at the Washington County Jail Sunday on his own, they said.

Shedd was dead on arrival at Washington County Hospital.

Two Men Drown In River Rapids

CHEHALIS, Wash. (AP)—Two Portland, Ore., men drowned Saturday in the Cowlitz River of western Washington when the big rubber life-raft in which they were shooting rapids hit a log jam and upset.

Sheriff's officers said the victims were Don Hugg, about 38, and Bob Brown, about 40. Two companions, Les Malone and Bill Luxton, both of Kelso, Wash., managed to make it to shore.

Employe Averts Blast Disaster

PLATTSBURGH, N.Y. (AP) — More than 100 explosions in a propane gas-bottling warehouse rocked a wide area near here Sunday but the quick thinking of a 25-year-old employe averted disaster.

The employe, William Buskey, escaped with second-degree burns of the right arm and singed hair. No one else was injured.

Buskey, summoned early Sunday by neighbors who smelled gas, closed a valve to a main storage tank at the Quick Flame Gas Corp. before the explosions occurred.

"Had it not been for the quick thinking of Bill Buskey in shutting off the valve," said George Ryan, owner - distributor, "The plant would have gone and many people could have been seriously injured."

A rubber hose leading from the main tank had ruptured in the warehouse. Gas was seeping from the break.

The hose was connected to fittings from which 250 tanks had been filled for Monday delivery. About half of the 100-pound tanks exploded in succession.

When the Romans conquered Egypt in 26 B.C., they collected part of the tribute in the form of Egyptian glassware.

Blame It All On British Tradition

LONDON (AP)—An idea King Charles II dreamed up 300 years ago is still paying a steady $210 dividend every June. And it looks as though it will go on doing so for another 300.

Blame it all on British tradition.

Last week, the government mailed off to the administrators of the ancient Buckminister estate, in Lincolnshire, a check for 75 pounds, 10 shillings, which is about $210. For the upkeep of Fillingharne Castle, in Wales.

Not much to run a castle on? In Fillingharne's case it was enough. For Fillingharne does not exist. And, as far as the records show, it never has.

Except, maybe, in the mind of bonnie King Charles.

The theory is that late in the 17th century, when fun-loving Charlie was king, he invented the castle as an excuse to raise some extra cash for his expense account.

Later, he "leased" the castle and its maintenance money — for a cash sum — to the family which then owned the Buckminister estate. In 1786, when the government took over the administration of the royal accounts, they noticed the small item reminding them to pay 75 pounds, 10 shillings to the leaseholders of the castle. Gallantly, they paid.

And, as it the custom in Britain, they have been doing so ever since.

New And Bigger Comet

HATFIELD, England (AP) — A bigger version of the Comet jetliner has made a successful first test flight here. It is six feet longer than the regular Comet IV and carries 102 passengers.

Pacifists March

LONDON (AP) — Ten thousand banner-waving marchers poured through sun-drenched London Sunday in a "ban-the-H-bomb" demonstration called by the leftist British Peace Committee. They sang especially composed disarmament songs in Trafalgar Square and dispersed peacefully after covering about two miles of city streets.

DON'T WAIT—CALL
ORKIN
SINCE 1901
World's Largest Pest Control Company
PA. 2-0345
FREE INSPECTION

ASK FOR
FAIRMONT Imperial
Ice Cream and Cottage Cheese

HILL'S
Rt. 40 Store
7 mi. west of Cumb.
OPEN EVERY NIGHT TIL 9 P.M.

NOTICE
NEW OFFICE HOURS
Effective June 29, 1959
Monday thru Friday 7:30 a.m. - 5 p.m
Saturday 7:30 a.m. until 12:00 noon
(We will be closed this Saturday, July 4th)
CRYSTAL Laundry Co.

DISCOUNT PRICES
59c VALUE GLAS BAKE

DEEP LOAF PAN
5x9 Inch 39c

CUSTOM QUALITY
RUGS 24 x 36 Inch

● LONG LASTING
● RICH COLORS
● WASHABLE
THRIFTWOOD VISCOSE NYLON OR BAYLOR COTTON FRINGED
$1.89

CHECK YOUR NEEDS FOR THE 4th

FOR SUNBURN		FOR BATHING		FOR PICNICS	
Kilburn Skin Cream 5 Ounce Jar	69c	Beach Towels Striped 27x52	99c	Salt Water Toffy 10 Flavors box	39c
Coppertone Suntan Lotion 4 Ounce	1.25	Beach Towels Foot Print 36x68	1.98	Hershey Bars Giant Size	45c
Bronztan Suntan Lotion 6 Ounce	1.25	Howland Swim Caps	1.25 & 1.49	Dixie Cold Cups Box of 48	59c
Coppertone Suntan Oil 4 Ounce	1.25	Rubber Play Ball Inflatable	98c	Dixie Plates Pack of 8	19c
Revlon Sun Bath	1.25	Riviera Swim Mask	98c	Dixie Snack Plates 50s	59c
Noxzema 6 Ounce Jar	89c	Rubber Boat Inflatable	1.39	Potato Chips Large Pound Bag	49c

PRESCRIPTIONS
FROM FRESH PHARMACEUTICALS COMPOUNDED ACCURATELY ACCORDING TO YOUR DOCTORS INSTRUCTIONS
LOW PRICES PEOPLES SERVICE DRUG STORES PRESCRIPTIONS
74 BALTIMORE ST.

NEW Sunbeam Rollmaster ELECTRIC SHAVER
FIRST and ONLY
Shaver that Automatically Adjusts to Your Face and Beard

Automatic SELF-ADJUSTING ROLLERS
. . . ADJUST UP AND DOWN WITH SPRING ACTION—AS YOU SHAVE—TO COMPENSATE FOR ALL TYPES OF WHISKERS, ALL TYPES OF SKIN AREAS. THESE NEW EXCLUSIVE SELF-ADJUSTING ROLLERS WITH SUNBEAM'S TRIPLE-TWIN SHAVING HEAD GIVE CLOSER, SMOOTHER, FASTER SHAVES THAN EVER BEFORE.
ALSO PERFECT FOR JUNE GRADUATES
® SUNBEAM
SEE "WHAT'S MY LINE" —SUNDAY NIGHTS CBS-TV
Harvey's JEWELRY STORE
41 Baltimore St.

Firestone BARGAIN DAYS

WE INVITE COMPARISON
Compare the quality we offer, then check our prices. We're sure you'll find we've got the best deals in town!

FREE RAND McNALLY WORLD MAP with any Purchase of $1.00 or more.
• Giant 30 x 48-inch wall size
• Printed in 6 handsome colors
• Compare anywhere at $3.00

PHILCO 2-Door Refrigerator
Regularly $499.95 $399.95 ex.
• 118-lb. separate freezer
• Full-width crisper drawer
• Both doors have deluxe shelves and compartments
• AUTOMATIC DEFROST
• Big 13.6 cu. ft. capacity
others from $169.95, ex.

AMERICAN MADE BIKE
20" — 24" — 26"
Boys or Girls $39.95
Reg. $49.95

PHILCO SLENDER 17-r
Regularly $189.95
Special $159.95
FREE — $7.95 Wrought Iron Stand Included!

G.E. Spray Steam and Dry Iron
Reg. $21.95 19.95
G.E. STEAM IRON—$16.95

FREE installation
Seat Covers
Reg. $15.95 now $12.95
Available for most 2-door or 4-door cars in red, green, blue, or black and white.

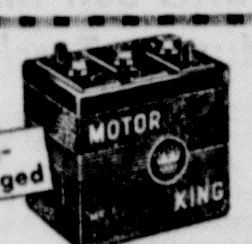
Dri-Charged
Firestone Battery
14.95 6 V 18.95 12 V
Dri-charged means extra value. Battery life starts when you install it.

Drive Safely
Firestone TIRES
12.95
6.70-15 black plus tax and recappable tire
World famous tires at our lowest prices. Buy new tires now.

for car, boat, mower, tractor, etc.
2 Gallon Gas Can
$1.99
Double leakproof seams, handle, flexible spout that fits inside.

BE HERE WHEN WE OPEN . . . Get first choice!

Firestone Super Specials—Final Closeouts
● PLAY GYM WITH 6 FT. SLIDE Reg. $29.95 $19.95
● G.E. TWIN AUTOMATIC WINDOW FAN. Reg. $59.95 $39.95
● 20" 4-CYCLE BRIGGS-STRATTON POWER MOWER. Reg. $99.95 $59.95
● 20" 2-CYCLE CLINTON ENGINE Reg. $79.95 $49.95
● PHILCO HI-FI STEREO CONSOLE—62 SPEAKERS. Complete with with AM-FM Radio, reg. $429.95 $299.95
● 6 FT. AIR MATTRESS Reg. $6.98 $3.98
CLIP AND BRING IN THIS COUPON FOR A 25% DISCOUNT ON ANY AND ALL FISHING EQUIPMENT IN OUR STORE. Offer Expires July 4, 1959

BUY ON E-Z BUDGET TERMS
Dezen's Firestone Stores
8 West Main St. Frostburg, Md. Phone OV 9-8366
183 Baltimore St. Cumberland, Md. Phone PA 2-6464
124 - 126 Main St. Keyser, W. Va. Phone SU 4-0721

At Least 11 Killed In Maryland Weekend Accidents

By The Associated Press

At least 11 persons, including two teen-agers killed in separate farm tractor tragedies, lost their lives in Maryland accidents this weekend.

Three other teen-agers perished in an automobile smash-up in Prince Georges County. Drownings claimed the lives of two small boys.

Joseph L. Berry, 16, was crushed to death Saturday while operating a tractor on the farm of his mother, Mrs. Estelle V. Berry, near Waldorf. The vehicle overturned, pinning him as it fell.

William B. Phillips, 15, met a similar death in Montgomery County, suffering fatal injuries when a tractor he was operating overturned on Maryland 121 near the community of Boyds, Md. The tractor toppled over when he hit a bank on the left side of the road as he was driving it from the family mail box.

Killed in the Prince Georges County accident were John W. Jones, 19, Albert Smith, 17, and Preston Plager, 18, all of Huntingtown, Calvert County. They were in a car which hit an abutment on Maryland 381. A fourth occupant, Robert G. Herbert, 19, of Huntingtown, was hospitalized with shock and leg fractures.

Also killed in Prince Georges County was George D. Parran, 24, of Washington, whose motorcycle skidded off the road and on the grounds of Glenn Dale Hospital.

Mrs. Annie Stokes, 23-year-old passenger on the cycle, was critically injured.

Another Saturday traffic victim was Ira Everett Paugh, 28, of Vindex, Md., who was killed when an automobile went out of control on Maryland 38, overturned several times and hit a tree near Kitzmiller, Garrett County.

Gorman Edward Parker, 40, of Walston Switch, Wicomico County, was killed Sunday morning when his car ran off Anderson Road west of Salisbury, hit a pole and overturned. He was pronounced dead on arrival at Peninsula General Hospital.

In another Sunday accident, Fannie L. Krauss, 62, of Baltimore, was fatally injured on U. S. 15 about three miles north of Frederick.

State Police said the victim pulled onto the highway after being parked on the shoulder and her automobile was struck by another car driven by Mrs. Gary Eleanor Brooks, 34, of Lakeland, Fla.

Thomas Ewing, 6-year-old Baltimorean, drowned in the Magothy River Saturday while visiting an aunt at Riverdale, Anne Arundel County.

In Ocean City Sunday, 3-year-old Ronnie Lowry of Washington drowned in a motel swimming pool. The body was found about 10 minutes after the boy had been reported missing.

Bethlehem Plant's Operations Normal

BALTIMORE (AP)—Bethlehem Steel Co.'s plant at nearby Sparrows Point will continue normal operations now that the national strike deadline has been extended to July 14.

The plant employs about 27,000 members of the United Steelworkers of America.

A company spokesman said ore shipments already had been curtailed and the plant had begun preparations for a shutdown because the strike had been scheduled to start Wednesday midnight.

Murdy Heads CJC

BALTIMORE (AP) — Ralph G. Murdy, who resigned Friday as special FBI agent in the Baltimore office, was named Saturday as new managing director of the Criminal Justice Commission.

The commission is a quasi-official Baltimore agency which keeps tabs on police and other officials involved in the arrest, prosecution and confinement of criminals.

Boswell Heads Economic Unit

BALTIMORE (AP) — Harry A. Boswell Jr., Prince Georges County builder and real estate man, has been named chairman of Maryland's new Economic Development Commission by Gov. Tawes.

The new state agency was established by the 1959 Legislature to promote the attraction and expansion of industry and business in Maryland. Additional commission members are expected to be named this week to join Boswell, a resident of the Ray Park community near Hyattsville.

In another weekend appointment, Baltimore real estate developer Joseph Meyerhoff was named head of the reorganized State Planning Commission.

Other members named to the planning commission by Tawes were James H. Grove, Frederick banker and business man; Stanley H. Tinley Jr., president of the Real Estate Board of Greater Baltimore; Paul I. Stern, Chevy Chase retail furniture dealer; James C. Anderson, former head of the Baltimore park and recreation board; F. Murray Benson, Baltimore attorney; John McC Mowbray, Baltimore County contractor and real estate man; Del. E. Homer White Jr. (D-Wicomico) and Sen. William S. James (D-Harford).

PTA Conference Will Open Today

SALISBURY (AP) — More than 300 delegates are expected to attend the annual summer conference of the Maryland Congress of Parents and Teachers opening Monday at Salisbury State Teachers College.

Panel discussions on various phases of PTA work, ranging from the conduct of meetings to the presentation of legislative proposals, will be held on both days of the two-day meeting.

Dr. Frederick George Livingood, head of the Department of Education and Psychology at Washington College, will be the keynote speaker.

100 Diners Flee Steak House Fire

WASHINGTON (AP) — One hundred diners, some carrying their steaks with them, fled the California Steak House Saturday night when it was swept by a blaze that did an estimated $10,000 damage.

Two firemen were injured in the spectacular fire which destroyed the front of the restaurant.

Deputy Fire Marshall Anthony Mileo said the blaze started in a charcoal broiler in the window. Accumulated grease was ignited and a sheet of flame shot up through an exhaust vent, setting afire the front part of two stories.

Stop all 9 kinds of ITCH the way doctors do!

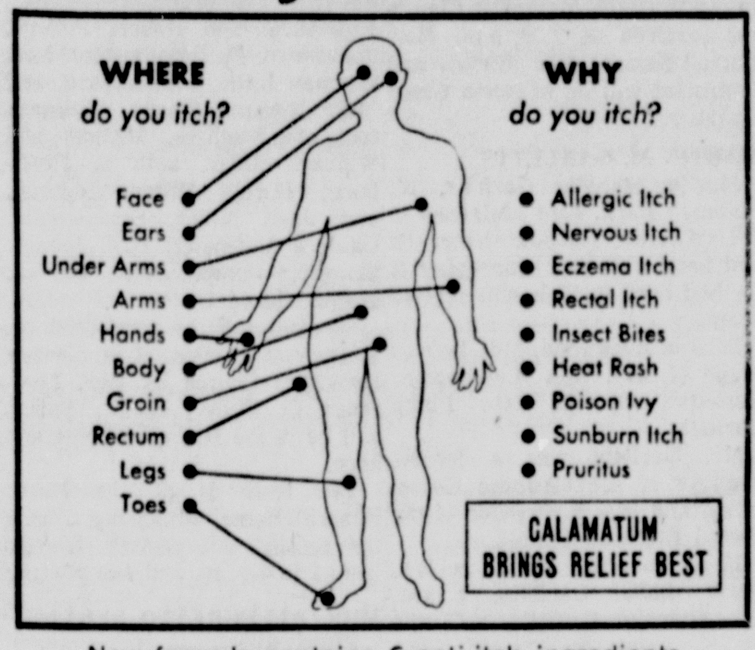

New formula contains 6 anti-itch ingredients to soothe pain, speed healing, stop itch fast!

Science has developed a remarkable new formula that combines 6 anti-itch ingredients to relieve all 9 kinds of itch in seconds! Called CALAMATUM® Ointment, this new medicated cream actually stops itching and burning on contact—soothes pain and aids healing too. Effective even on spreading itch like poison ivy, because it helps dry open weeping lesions, prevents spreading. Prevents risk of infection from scratching, too, because CALAMATUM *turns into its own pink bandage* —won't rub off until you wash it off! Get cooling, soothing CALAMATUM Ointment at all drugstores *without* prescription.

FORMS ITS OWN PINK BANDAGE

© 1959 Isodine Pharmacal Corporation, Playtex Park, Dover, Del.

Advertisement

Rheumatism-Arthritis Neuritis-Sciatica

Relief from those torturing pains or no charge. Only one trip required. Disabled persons may send a friend. 45 South Mt. Vernon Ave., 500 ft. off Rt. 40, Uniontown, Pa. Office hours: Daily 10—6 Sunday 10—4. Permanently located.

A proven herb remedy for the past 16 years.

ODDS-'N-ENDS SALE

FLOOR AND WALL TILE

LIMITED QUANTITIES

Reg. 17c Each Armstrong's 9x9 Excelor VINYL-ASBESTOS FLOOR TILE ..... each 9c

Goodyear ALL VINYL 9x9 Floor Tile
Reg. 19c NOW 11 1/2c each

Armstrong's 9x9x1/8 RUBBER TILE
Reg. 35c Each NOW 19c Each

Heavyweight 6x6x1/8 Reg. 15c
RUBBER TILE ..... each 5c

Armstrong's Panquest LINOLEUM TILE
Reg. 15c Discontinued Patterns
Very Limited Quantities .... 7 1/2c each

PLASTIC WALL TILE
ODD LOTS 4 1/4x4 1/4 SIZE
Reg. 5c each .... 1/2 Price 2 1/2c each
TOP QUALITY HEAVYWEIGHT PLASTIC WALL TILE .... Reg. 7 1/2c NOW 4 1/2c

2-Only Commercial Weight RUBBER MATS
Reg. $45.00 each NOW $25.00 each

BURGESS
26 Baltimore St. . . . Dial PA 2-2851

1 HOUR Cleaning Service
at Our LaVale Plant Store

SAME DAY SERVICE
at All Our Cumberland Stores
In by 10 a. m. — Out by 5 p. m.

FREE PICK-UP AND DELIVERY
in Cumberland and vicinity
Phone PA 2-6400

Harry FOOTER & Co.
-CLEANERS-

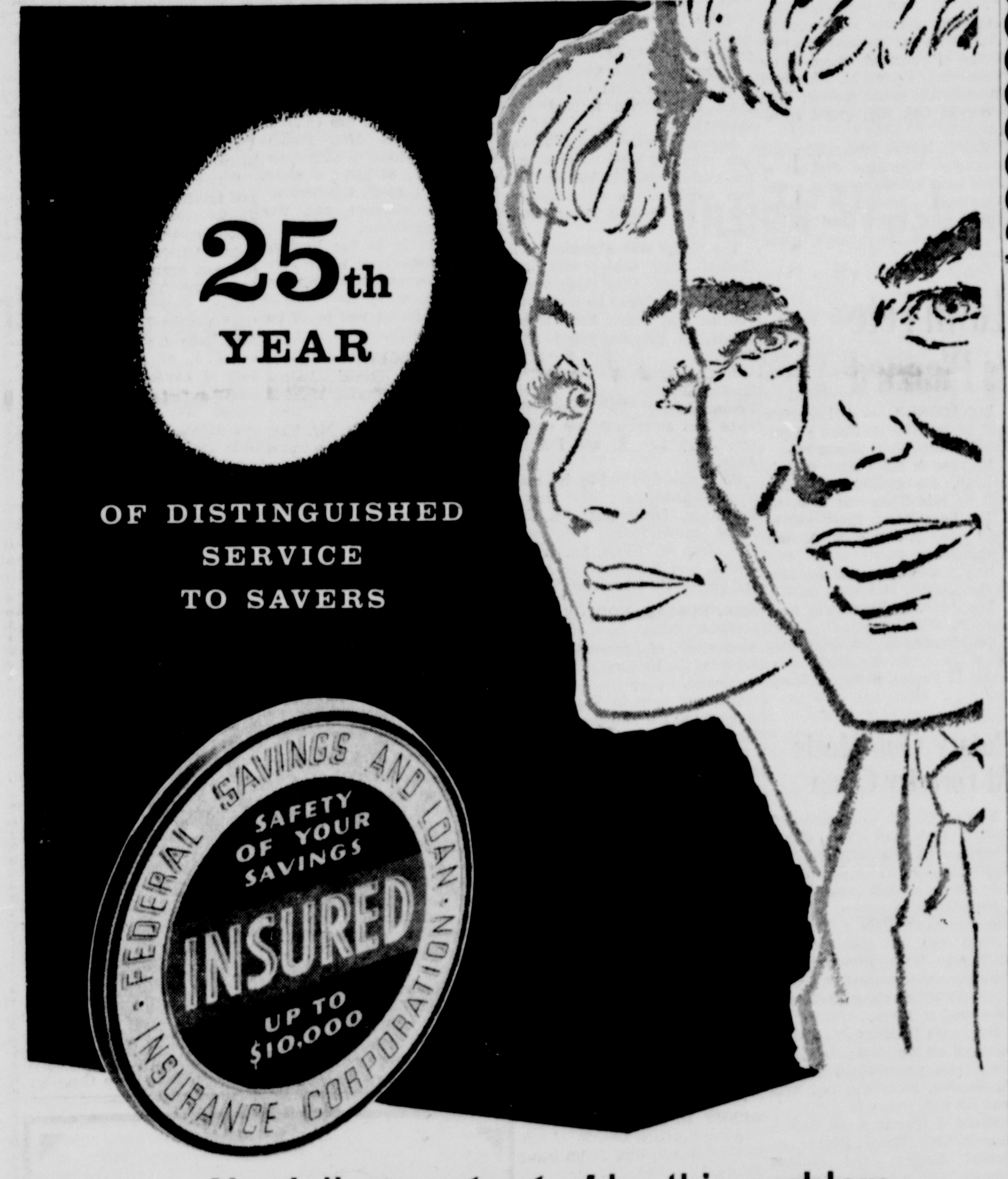

No dollar ***protected*** by this emblem has ever been lost to a ***saver!***

● THE EMBLEM YOU SEE HERE, and on the offices of all Insured Savings and Loan Associations, indicates that the funds placed in the Savings Accounts of that institution are insured against all loss up to $10,000 by the Federal Savings and Loan Insurance Corporation.

This month the FSLIC celebrates its 25th year of continuous service . . . with a record of having perfectly cared for the interests of all savers.

With such protection families can enjoy the "full earning power" of cash reserves. Put yours to work with us today.

● Current rate of Dividend 3% per annum

FIRST FEDERAL

Savings and Loan Association of Cumberland

141 Baltimore Street

SEARS ROEBUCK AND CO. *you asked for this!*

NOW... A 30-DAY CHARGE ACCOUNT AT SEARS

Plus an option to pay in convenient monthly installments
(with a small service charge)

Be one of Sears happy family of charge customers and share in these extra benefits

EXTRA savings . . .
You're always ready to take advantage of the big sales, in any Sears retail store or catalog sales office.

EXTRA convenience . . .
No worry about carrying cash, and you'll find it's easier to keep on your budget . . . as you shop at Sears and save the easy SRC way.

EXTRA enjoyment . . .
You and your family enjoy your purchases while you pay for them. Here's extra shopping enjoyment!

You select the way to pay

Whether you are just opening, or you presently have an SRC account, you can NOW pay within 30 days after billing date without a service charge . . . or spread your payments over many months (with a small service charge).

Just say "CHARGE IT" when you present your SRC charge card . . . discover how easy and quick it is to Shop at Sears and Save the SRC way.

"Satisfaction guaranteed or your money back" SEARS

Cumberland, Md.
PHONE PA 2-5100

Frostburg Lions Spend $2,800 For Projects

Karl Hartig Is Installed President

FROSTBURG — The Frostburg Lions Club, through community projects, raised and spent over $2,800 during the fiscal year just ended, according to Russell Keister, retiring president.

Of the total amount, $783.80 was spent for eyeglasses and examinations of school children; $500 for the Frostburg library; $15, Beall High Mountaineer; $100, County United Fund; $50, Beall High scoreboard; $10, Beall High Band Boosters Club; $10, community Christmas lights; $9.55, international gift; $50, Pony League; $35, Maryland Singers of Frostburg State Teachers College; $10, Heart Fund; $200, Lions International for work in Columbia, $145.86, station wagon repairs for the Friends Aware school.

Included in the report was $116.20 which the Lions collected for the Salvation Army at Christmas time, and the fund allocated for the work at the Little League park of $800.

Installation of officers followed the business session with Carl Thomas, International councilor, of Frederick, in charge. Installed were Karl Hartig, president; Eugene Valentine, first vice president; Dr. Daniel Shupe, second vice president; E. B. Van Fossen, third vice president; Thomas Blair, secretary; George Griffith, treasurer; U. B. F. Edwards, lion tamer; John Malcolm, tail twister; Carl Ruffo, Thomas Hutchinson, George Walters and Robert Ewing, board of directors.

Key awards were presented to John Ritchie, W. W. Sluss Jr. and Robert Crabtree for acquiring two or more new members the past year. John L. Shaner, who has just completed a two-year term as secretary, was presented a past secretary award and Russell Keister, a past president pin.

Dr. Daniel Shupe and John Fatkin announced that the club will sponsor the Beams Attractions in July at the ball park.

Firm Leases Oil, Gas Right

The oil and gas rights in Cooper's Rock State Forest, which is located in north central West Virginia 15 miles west of the Garrett County line, have been granted William E. Snee and Orville Eberly, Uniontown.

This is the first lease of oil and gas rights in a West Virginia State Forest to be granted by the West Virginia Conservation Commission.

Snee and Eberly developed the Terra Alta natural gas field, which they sold several years ago to the C&A Gas Company.

Warden Lane, conservation commission director, said Snee and Eberly outbid several firms for the lease, including Hope Natural Gas Company and the Shell Oil Company.

The commission will receive a minimum annual rental of $13,479, or a dollar an acre. In addition, the commission will get the revenue of 33.34 per cent of all gas produced, 50 per cent of all oil and 50 per cent of all gasoline.

Lane said the oil and gas operations will be tightly restricted so that public use of the forest will not be hampered.

Frostburg Personals

Mr. and Mrs. Donald Watkins and son, George, 134 East Main Street, returned home after visiting in Wilmington and Baltimore.

Francis L. Malloy, Beall Street, is a medical patient at Martinsburg VA Center. He was a medical patient in Miners Hospital for two weeks.

Mrs. Robert Wilson, Midland; Mrs. Ralph Schurg, Eckhart, and Jacque Skidmore, Mt. Savage, are surgical patients in Miners Hospital.

Barbara Ann Felker, Frostburg, is a medical patient in Miners Hospital.

For spouting—roofing—painting—siding—renewals and repairs—Marshall Neilson—Dial OV 9-6984. Adv.—N-T-June 24-25-26-27-29.

Palace Theatre
MON. - TUES.
2 Showings 7 & 9

Photo Found In Abandoned Church Cornerstone

This is a reproduction of one of several photographs found in the cornerstone of the abandoned Midland Presbyterian Church by the present owner of the building, John J. Cesnick. A number of the people in the picture, which represents the Ladies Bible Class of 1913, have been identified. The gentleman in front, above, is Clarence Ort, of LaVale, formerly of Midland, and one of the founders of Ort Brothers Bakery, who was teacher of the class. Also in the picture are Mrs. Jennie Russell Graham, Baltimore; Miss Elizabeth Greenshields, R. N., Cumberland; Miss Mary Howie R. N., former superintendent of Miners Hospital, Frostburg, now residing in Cumberland; her sister, Mrs. Effie Howie Wilson, Mrs. Nettie Russell George, both Cumberland, and Mrs. Flora Coburn Miller, Lonaconing.

Cornerstone Of Old Presbyterian Church Reveals Interesting Objects

MIDLAND — John J. Cesnick, who resides in the property which was once the Midland Presbyterian Church, corner of Broad and Midland streets, has found and opened what was once the cornerstone of the sanctuary. Mr. Cesnick purchased the property about 15 years ago.

While doing some remodeling to install gas meters for apartments in the building, Mr. Cesnick broke open the box in the cornerstone and revealed a number of interesting objects.

Several photographs including the original of the one shown here, portray groups of members from the church, classes, photos of the Sunday School and snapshots of construction work on the building. The box also contained a Bible, two pennies dated 1912 and 1913, one nickel 1914 and one dime dated 1913. A blueprint of the front of the building, the deed to the ground, and a program of dedication exercises and cornerstone laying.

The program recalls the information that Midland once boasted of an excellent municipal band, known as the Midland City Band which played a concert at the dedication ceremony.

The Presbyterian Church was dedicated in 1914, at which time its location was known to old-timers as The Orchard. The late Stanley H. Jewell of Barton served as minister at the time.

Trustees and members of the building committee included Frank A. Scott, president; Thomas McFarlane, secretary; Conrad Lutz, treasurer; William Campbell, John Tennant, William Duckworth and William Hamilton.

After conducting services in the building for many years, the congregation eventually abandoned it as many members moved away as coal mines decreased employment in the town and area.

Mr. Cesnick treasures his find and says he is willing to show it to any interested persons. The papers, pictures and coins are extremely well preserved and in good condition, despite 45 years of enclosure. The small tin box was slightly rusted, but Mr. Cesnick has cleaned and polished it, and has all the articles intact and stored in the box for safekeeping.

Keyser Kiwanians Meet At Chapel

KEYSER—Officers and members of Keyser Kiwanis Club held last week's meeting in Meade Chapel, where the ladies of the church served a chicken dinner. Five members of the Petersburg Kiwanis Club were guests. They are Donald Roby, Dr. B. F. Mitchell, Ralph Bluet, Linton Sites and Earl Bush.

A feature of the meeting was the presentation of a talk and lantern slides on vocational education.

Navy Missileman Is Graduated

ELLERSLIE—William F. Hansrote, guided missileman seaman, USN, son of Mr. and Mrs. George S. Hansrote of Ellerslie, graduated June 12 from a course on the "Terrier" missile system at the dam Neck Naval Guided Missiles School, Virginia Beach, Va.

Graduates of the 11-week course are qualified for duties as missile technicians aboard ships and units of the fleet.

For Sale: Davenport with green slip covers. OV 9-5355. Adv. N-T Jun? 29

See Us For . . .
- Front End Alignment
- Body and Fender Work
- Radiator Repairs
- Auto Glass Installed
DON'S Repair Shop
208 Mechanic FBG.
EXPERT AUTO REPAIRS

YWA Honors Miss Bittner

FROSTBURG — Miss Darlene Bittner was the honored member at the luncheon held by the Young Women's Auxiliary following the morning session of Vacation Bible School at First English Baptist Church recently.

The entire YMA membership assisted in teaching classes all during the 10-day school.

After the luncheon, the president of the YWA, Darlene Bittner, was honored with gifts from the group and the auxiliary counselor in recognition of her graduation from Beall High School; and in turn she presented two readings, "The Business of Living" and "I Am Not Alone."

Others taking part were April Ann Richardson, Emma Petenbrink, Pearl Neilson, Mrs. Sarah Neilson and Mrs. Doris Ward, counselor.

The meeting closed by the singing of the favorite hymns of the guests, Whispering Hope, Blessed Redeemer, Love Lifted Me, What A Friend We Have In Jesus, Footsteps of Jesus and The Old Rugged Cross.

Stewart Praised For His Service To Miners Hospital

FROSTBURG—A resolution of appreciation for the service rendered by A. Charles Stewart while a member of the Miners Hospital Board of Directors has been adopted by the board and a copy sent to him.

The resolution commended Mr. Stewart for conscientious service rendered to the Town of Frostburg and its citizens while acting as a director of the hospital.

It was pointed out in the resolution that Mr. Stewart has declined to seek reappointment and advised Governor J. Millard Tawes and the board to that effect. The resolution concluded with regret that Mr. Stewart declined to serve as director for another term.

Evans Is Editor Of Fairmont Times

FAIRMONT, W. Va. (UPI)—The appointment of William D. Evans Jr., 51, as editor of the Fairmont Times to succeed the late C. E. (Ned) Smith was announced Sunday by General Manager Walter J. Mason of the Fairmont Newspaper Publishing Co.

A native of Fairmont, Evans began his newspaper career on the Times June 13, 1923 while attending high school here.

Benefit Planned For Light Fund

LONACONING — The Pekin Community Club will hold a grocery party for the benefit of Pekin Light Fund today at 7:30 p. m.

Home-made candy, hot dog lunches and soft drinks will be sold. There also will be a guest cake.

Plan Wiener Roast

LONACONING — Cub Pack 26 will hold a wiener roast today at 7:30 p. m. at the Dans Mountain Recreation area, according to Calvin James, cubmaster. All members are urged to attend.

USED CAR BARGAINS
See Us Before You Buy!
Eagan Service Station
HO 3-4942 MIDLAND

Broiler Growers Are Cited For Achievements

MORGANTOWN, W. Va. — A number of South Branch Valley broiler growers are cited on the May honor roll and honorable mention list, according to Ted R. Hash, extension poultryman at West Virginia University.

Included in the Pro League honor roll for growers with 6,500-bird capacity or more are Robert H. Bennett, Pendleton County; Ernest Thorne, Mineral County; L. S. Hott, Grant County, and Lane Huffman, Grant County. The Semi-Pro League honor roll for growers with 2,000 to 6,500-bird capacity included Kate Raines, Pendleton County; William Rexrode, Mineral County; W. Glenn Sponaugle, Pendleton County, and Charles Shreve, Grant County.

The honorable mention list for feed conversion ratio included Ernest Thorne, Mineral County; Lane Huffman, Grant County; and Ralph Mallow, Pendleton County, all in the Pro-League, and Charles Shreve, Grant County; Lacy Smith, Pendleton County; William Rexrode, Mineral County, and Floyd Waggy, Pendleton County, Semi-Pro League.

In the Pro League the flock size averaged 8,714 birds with an average weight of 3.64 pounds. In the Semi-Pro League the flock size averaged 3,913 birds with an average weight of 3.71 pounds.

Mrs. Hinebaugh Heads Auxiliary

PIEDMONT — Mrs. Eugenia Hinebaugh has been elected president of Kelly-Mansfield Unit 52, American Legion Auxiliary.

Mrs. May Adams was named first vice president; Mrs. Edna Kitzmiller, second vice president; Mrs. Mary Hood, secretary; Mrs. Elizabeth Thomas, treasurer; Mrs. Margaret Barnard, chaplain, and Mrs. Beulah R. Cross, historian.

Mrs. Mary Palmer, Mrs. Elizabeth Thomas, Mrs. May Adams, Mrs. Elta See and Mrs. Mary Wilt were chosen delegates to the department convention in Parkersburg, July 24 to 26.

Bible School Holds Graduation

FROSTBURG — The Daily Vacation Bible School of the Assembly of God Church held its graduation program yesterday at 7:30 p.m. according to Hartley L. Wigfield, pastor.

The service included the Bible School worship period followed by a short program presenting work of each department. Certificates were awarded those who successfully completed the study of "Living For Jesus In The Space Age." Hand craft displays were shown following the service. The Bible School has been under the direction of Mrs. Elinor Wigfield and Mrs. Mary Fatkin.

Keyser Man Named To State VFW Post

MARTINSBURG, W. Va. (AP)—D. J. Lowery of Weirton will head the West Virginia Veterans of Foreign Wars for the coming year.

Lowery was advanced to the state commander's post at the closing session of the 38th annual convention Saturday. Among other officers elected was Leo C. Shuck of Keyser, who was named chief of staff.

Delegates voted to hold their 1960 convention at Wheeling during the last week in June.

Class Plans Social

ELLERSLIE—The Light Bearers Class will sponsor a Birthday Social Tuesday at 8 p. m. in the Methodist Church hall. Every one is invited to attend and there will be entertainment and refreshments.

Parsons Man Heads W.Va. K Of P Lodges

Roy L. Wilt Is Grand Treasurer

PARSONS, W. Va. (UPI)—Harold J. Painter of Parsons was installed Saturday night as Grand Chancellor of the Knights of Pythias of the Grand Domain of West Virginia. He succeeds Harry Waugh of Wellsburg.

Other officers installed here by V. J. W. Scott, past chancellor and past supreme representative of Charleston, included Ralph Gump of Fairmont, grand vice Chancellor; Forrest M. Thomas of Moundsville, grand prelate; W.T. Price of Oak Hill, grand secretary.

Roy L. Wilt of Piedmont, grand treasurer; Sherwood Stewart of Jane Lew, grand master at arms; Thomas C. Kitchen of Ranson, grand inner guard, and George M. Sharp of Morgantown, grand outer guard.

Lawn Fete Is Planned

LONACONING — A lawn fete will be held by St. Peter's Episcopal Church July 20 and 21.

Because of the Fourth of July holiday, the confirmation class will be held Friday at 10 a. m.

The Feast of St. Peter will be held today at 9:30 a. m. at Holy Communion.

Holy Communion will be celebrated July 4, at 9:30 a. m.

The Advisory Board will meet July 10, at 8:30 p. m.

Confirmation is scheduled July 26 at 10 a. m. by Right Rev. Noble C. Powell, Bishop of Maryland.

Rotary Club Meets At Forestry Camp

LONACONING — Lonaconing Rotary Club had their dinner Thursday evening with the boys at Highland Forestry Camp, and then had a softball game.

Installation program will be held Thursday, July 2, at Alvin C. Neat Post No. 5280, Veterans of Foreign Wars. Rotarians and Rotary Anns will meet at 6 p.m. at the VFW home and dinner will be served at 7 p.m.

Dr. Leslie R. Miles Jr., will be installed as president; Cecil Inskeep, vice president; Frederick H. Sheeley, secretary, and Thomas Connor, treasurer.

Board of Directors will be William McElvie, Donald Parker and Robert Hadley, and William "Scotty" Orr, out-going president.

Injured Treated At Miners Hospital

FROSTBUBRG — Treated and released from Miners Hospital over the weekend were Dennis Green, son of Mr. and Mrs. Joseph Green, Lonaconing, a lacerated nose; Charles Green, son of Mr. and Mrs. Charles Green, Eckhart, a lacerated wrist; Susan Leatherman, 614 South Quail Street, Baltimore, daughter of Mr. and Mrs. Daniel Leatherman, a laceration of the right leg.

Rev. R. M. Williams, Maiden, N. C., was treated for a spider bite and Ellen Rafferty, Bowery Street, Frostburg, for brush burns.

Summer Speaker

FROSTBURG — John Ewald will be guest speaker Sunday at the 11 a. m. service at the First Congregational United Church of Christ, Bowery Street. Mr. Ewald, a student at State Teachers College, will be speaker for the summer months.

Enters Hospital

LONACONING — Mrs. H. Wilson Cook Jr. is a surgical patient in Miners Hospital, Frostburg.

DEATHS AND FUNERAL NOTICES

MRS. CLARENCE H. PYLES

ROMNEY—Mrs. Wilda Lucille Pyles, 56, wife of Clarence Pyles, of Romney, died Saturday in Hampshire County Memorial Hospital.

She was born June 6, 1903, the daughter of Henry and Ella (Bean) Davidson.

Besides her husband she is survived by two daughters, Mrs. Mildred P. George and Mrs. Virginia Boyer, both of Romney; a son, Eldeon Wayne Pyles, Romney; two sisters, Mrs. Joseph Ruckman, Springfield, Ohio, and Mrs. Gladstone Ludwig, Washington, and two brothers, Reuben Davidson, Winchester, and Albert Davidson, Newpoint, Ind.

The body is at the Shaffer Funeral Home. Services will be conducted Tuesday at 2 p. m. (EST) in Ebenezer Church by Rev. Warren Shields, pastor of Romney Baptist Church. Interment will be in the Ebenezer Cemetery.

GEORGE H. NEALIS

PIEDMONT, W. Va. — George H. Nealis, 84, of 118 North Hampshire Street, died yesterday at his home after an illness of one year.

A son of the late Edward and Jane (Powell) Nealis, he was born at Augusta. He was a retired carpenter and was a member of Trinity Methodist Church.

Surviving are his widow, Stella (Cheshire) Nealis; two step-daughters, Mrs. Harry Wolfe, Cumberland, and Mrs. Lyman Beckner, Piedmont, and a brother, James Nealis, Augusta.

The body is at the Fredlock Funeral Home where services will be conducted tomorrow at 2 p. m. by Rev. John Sanders, associate pastor of Trinity Methodist Church. Burial will be in Philos Cemetery, Westernport.

THOMAS E. WILSON

Services will be held today in Pontiac, Mich., for a former Lonaconing man who was killed in an auto accident in that city Friday.

The victim was Thomas Earl Wilson Jr., 28, son of Thomas Earl and Anna Maybelle (Robertson) Wilson, of 137 Dresser Avenue, Pontiac, former residents of Lonaconing.

Wilson was killed when his car went out of control on a rural road, shot across a field and overturned.

According to the family, Wilson was returning from work when the mishap claimed his life. He was employed on an assembly line in the Pontiac Motor Company.

The victim was a graduate of Central High School with the Class of 1949. After three years service in the Navy he moved to Pontiac and some time afterwards his parents joined him there.

He was married to the former Miss Catherine McCleary, of Fredericksburg, Va., who survives him along with two children, Jerry Lee, 4, and Debbie Anne, 2.

He is also survived by his maternal grandmother, Mrs. James Robertson, Lonaconing; his paternal grandparents, Mr. and Mrs. John W. Wilson Sr., Lonaconing, and a number of aunts and uncles. He was an only child.

MRS. ROBERT MORTON

LONACONING—Mrs. Sarah E. Morton, 67, of Lonaconing, died Saturday in University Hospital, Baltimore.

She was born in Barton, the daughter of the late Michael and Margaret (Lashbaugh) Leyden.

Besides her husband, Robert Morton, she leaves three daughters, Mrs. Lyndon Staullenbarger, Akron; Mrs. Clarence Barton, Lonaconing, and Mrs. Lloyd Bailey, Keyser; five grandchildren and two sisters, Mrs. Robert Cook and Mrs. Joseph Wiland, both of Lonaconing.

The body will be at the Eichhorn Funeral Home.

Services will be conducted tomorrow at 2 p. m. at the funeral home by Rev. John McClain, pastor of Lonaconing Presbyterian Church. Burial will be in Oak Hill Cemetery.

The family will receive friends at the funeral home from 2 to 4 p. m. and 7 to 9 p. m.

HENRY H. LEE

Henry Harrison Lee, 70, of 1626 Bedford Street, died at his home Saturday.

A native of Amaranth, Pa., he was a son of the late Henry R. and Charlotte (Rice) Lee.

He was a retired Western Maryland Railway conductor, and a member of the Brotherhood of Railway Trainmen.

He is survived by his widow, Mrs. Loretta (White) Lee; a son, Clinton W. Lee, Wayland, Mass.; two sisters, Mrs. Charles L. Creek, Valley Road, and Miss Mary Lee, Harrisburg, Pa., and several nieces and nephews.

The body is at the Hafer Funeral Home where services will be conducted today at 2 p. m., with the Rev. A. C. Prevatte officiating.

Interment will be in Rose Hill Cemetery and pallbearers will be G. Wittig McLuckie, Hugh D. McCoy, Earl Wilkins, Thomas Dunlap, Russell Smith and Homer Frye.

MRS. HARTLEY YEOMANS

PETERSBURG — Mrs. Clara Yeomans, 86, died Friday at her home here after a long illness.

She was a daughter of the late Jacob B. and Annie Armentrout and was the widow of Hartley Yeomans.

Surviving are a sister, Mrs. Lottie Mullenax, Riverton; two nieces, Mrs. Zeola Hinkle, Riverton, and Mrs. Larcie Sponaugle, Daytona Beach, Fla., and a nephew, Carl Mullenax, Bridgeport. Several other nieces and nephews survive.

Services were conducted here yesterday.

MISS LILLIE M. MASON

OAKLAND—Miss Lillie May Mason, 80, a resident of Meadow Mountain section, near Swanton, died Saturday in Garrett County Memorial Hospital.

A daughter of the late Buckner F., and Clara Bell (Welch) Mason, she was born in Garrett County.

She was a member of the Assembly of God Church.

She is survived by two sisters, Mrs. Alice Bell, Cresaptown, and Mrs. Effie Baker, Rawlings, and two brothers, Alfred B. Mason, Cumberland, and Charles C. Mason, Mt. Lake Park.

The body will remain at the Leighton Funeral Home until noon today when it will be taken to North Glade Methodist Church for services at 2:30 p.m. Rev. Carroll Skipper will officiate and interment will be in North Glade Cemetery.

MARTIN M. GARLETTS

Martin Melville Garletts, 55, Potomac Park, died yesterday in Sacred Heart Hospital where he had been a patient since May 5. He had been in ill health several years.

Born in Rockwood, Md., he was a son of Mrs. Ada (Coddington) Garletts and the late Philip Garletts.

Mr. Garletts was a former employe of the Celanese Corporation and was a member of the United Brethren Church.

He is survived by his widow, Doris (Bobo) Garletts; a son, Sgt. Malcolm Garletts, with the U. S. Army in Tripoli; two daughters, Mrs. Charlotte L. Huffman, this city, and Miss Linda Sue Garletts, at home; a step-daughter, Mrs. Arch Hedrick, Williams Road; two sisters, Mrs. Arthur Richter, Friendsville, and Mrs. George Schuler, Orlando, Fla., and a grandchild.

The body is at the George Funeral Home where the family will receive friends from 2 to 4 p. m. and 7 to 9 p. m.

MRS. WILLIAM GRAF

MEYERSDALE, Pa. — Mrs. Mary Elizabeth Grof, 86, of here, died yesterday at her home after an illness of several weeks.

Born in Somerset Township, she was a daughter of the late Solomon J. and Eliza (Hutzel) Baer and was the widow of William B. Grof.

Survivors include two children, Fred Grof and Mrs. Pauline Metz, both of here; a sister, Mrs. Lillian Baer, of here; a niece, Mrs. Eliza Kennell, Cumberland; three grandchildren and five great-grandchildren.

The body is at the Konhaus Funeral Home here where services will be conducted Wednesday at 2 p. m. by Rev. Charles E. Staub. Burial will be in the Union Cemetery.

DANIEL A. EGER

GORMAN — Daniel Andrew Eger, 89, died Saturday night at his home here.

A native of Virginia, Mr. Eger was a retired farmer. He was a member of the Presbyterian Church at Gormania, W. Va., and the Gorman Volunteer Fire Company.

He is survived by two nieces, Mrs. Ruth Miller, of here, and Mrs. Evelyn Bonner, Bayard, W. Va., and several other nieces and nephews.

Services will be conducted tomorrow at 2 p. m. (EDT) at Gormania Presbyterian Church. Burial will be in Pope Cemetery.

The body is at the Minnich Funeral Home, Oakland.

THOMAS D. LARGENT

SLANESVILLE, W. Va.—Thomas Deskin Largent, 78, died yesterday at his home here.

A native of Hampshire County, he was a son of the late Samuel and Lucy Ann (Wills) Largent. He was a retired farmer.

He is survived by two children, Garland Largent, with whom he resided, and Mrs. Hilda S. Slider, Baltimore; five grandchildren and a great-grandchild.

The body is at the McKee Funeral Home, Augusta, where services will be conducted tomorrow at 2 p. m. (EST). Burial will be in the Baptist Cemetery at Three Churches.

Other Deaths On Page 10

KARL H. POLLOCK

MT. SAVAGE—Karl H. Pollock, 60, of here, was pronounced dead on arrival Saturday night at Miners Hospital. He had been in ill health a year.

A native of Mt. Savage, he was a son of the late John and Lillian (Blank) Pollock.

Mr. Pollock was a member of St. George Episcopal Church, Kemp Lodge, AF & AM, Frostburg FO Eagles and Frostburg LOO Moose.

Surviving are his widow, Cora (Geary) Pollock; a son, Ralph Pollock, at home; two-step daughters, Mrs. Joseph Ginise, Riverside, Conn., and Mrs. Charles Duckworth, Frostburg; a step-son, Thomas J. Farrell, Mt. Savage; two brothers, Kenneth, Frostburg, and Robert Pollock, Johnstown, Pa.; two sisters, Mrs. Herman Little, Cumberland, and Mrs. Richard Shives, Zihlman; four step-brothers, Michael and William Miller, both of Frostburg; Harold Miller, Zihlman, and John Miller, Steubenville, Ohio; a half-sister, Mrs. Juanita Morgan, Cumberland, and six grandchildren.

Services will be conducted tomorrow at 10 a. m. at St. George Episcopal Church by Rev. Lawrence C. Butler, rector. Burial will be in the Methodist Cemetery here.

The body is at the Durst Funeral Home, Frostburg, where the family will receive friends from 2 to 4 p. m. and 7 to 9 p. m.

MRS. ALLEGRETTO SERVICE

FROSTBURG — A requiem mass for Mrs. Theresa Allegretto, 72, of Eckhart, who died Friday, will be celebrated today at 9:30 a. m. in St. Michael's Catholic Church with interment in the parish cemetery.

Pallbearers will be Joseph and Francis DeMarino, Michael Migleo, Oliver Fabbri, Angelo and Leonard Lease.

MRS. HARRY M. AHERN

KEYSER, W. Va.—Mrs. Rhoda C. Ahern, 51, wife of Harry M, Ahern, of here, died Saturday night at Potomac Valley Hospital. She had been in ill health two years.

A native of Landes, she was a daughter of Mrs. Virginia F. (Kible) Alt and the late David C. Alt. Mrs. Ahern was a member of the Keyser Church of the Brethren, Ladies Aid of the Church and Auxiliary 191, LOO Moose.

Surviving, besides her mother and father, are a daughter, Mrs. James Clevenger, Keyser; a step-daughter, Mrs. Joseph Cavaliaro, Oklahoma City, Okla.; a step-son, Norman L. Ahern, Keyser; three sisters, Mrs. Oscar Weese, Petersburg, and Mrs. Okey VanMeter and Mrs. Charles Sabo, both of Landes; six brothers, P. E. Alt and Raymond Alt, both of Landes; Harness, Montrey, Va.; Grant Alt, Dallas, Pa.; Luther Alt, Harrisonburg, Va., and Archie Alt, Cumberland, and three grandchildren.

Services will be conducted tomorrow at 2 p. m. at Keyser Church of the Brethren by Rev. C. H. Cameron. Burial will be in Alt Cemetery.

The body is at the Rogers Funeral Home and will be taken to the church at 12:30 p. m. tomorrow. The family will receive friends at the funeral home from 2 to 4 p. m. and 7 to 9 p. m.

WILLIAM E. SUDER

William Ezra Suder, 61, of Winchester Road, died yesterday in Memorial Hospital.

Mr. Suder was a son of the late James H. and Matilda (Geiger) Suder and was a member of Centre Street Methodist Church.

Surviving are his widow, Nina (Wright) Suder; a son, Grant Suder, Akron, Ohio; two step-children, Jacqueline and Richard Suder, both at home; a brother, Homer Suder, Corriganville, and four sisters, Mrs. Mary Dom, Wellersburg, Pa.; Mrs. Grace Yergan, Mrs. Sadie Bender and Mrs. Blanche Nixon, all of LaVale, and two grandchildren.

The body will be at the residence after 7:30 p. m. today. Services will be conducted there Wednesday at 2 p. m. and burial will be in Rest Lawn Cemetery.

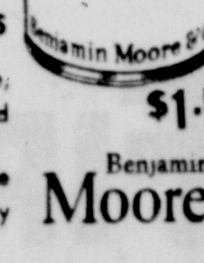

IT'S EASY TO BRING OUT THE BEAUTY OF NATURAL WOOD
with Moore's Benwood Finishes
- Modern way to finish furniture, trim, paneling, cabinets and floors.
- Stains to match any wood tone
- Low or high gloss finish . . . easy to maintain
$1.50 Qt.
Benjamin Moore paints
FROSTBURG'S FRIENDLY HARDWARE STORE
LAYMAN'S HARDWARE
37 E. MAIN ST.
CUSTOMER PARKING REAR OF STORE

The Cumberland News

Published daily except Sunday, 7-9 S Mechanic Street, Cumberland, Maryland by The Times & Alleganian Company
Second Class Postage Paid At Cumberland, Maryland
Member of The Audit Bureau of Circulations
Member of The Associated Press
Subscription rates by Carrier
To Single Copy 42c Per Week
Mail Subscription Rates Cumberland News
Maryland, Pennsylvania, West Virginia, Virginia and District of Columbia
$1.50 One Month—$8.25 Six Months—$16.00 One Year
All Other States
$1.75 One Month—$9.75 Six Months—$19.00 One Year
The Cumberland News assumes no financial responsibility for typographical errors in advertisements but will reprint that part of an advertisement in which the typographical error occurs. Errors must be reported at once.

Monday Morning, June 29, 1959

Illogical Handouts Should Be Ended

Back in the immediate post-World War II days, Congress enacted many laws to aid the millions of young men who had given several years to the defense of their country. In an exuberant attempt to show the gratitude of the nation to its courageous defenders, the legislators passed various bills providing preferential treatment for veterans.

One of these measures, providing pensions for veterans with disabilities caused outside the service, was enacted in too great haste. There is now a bill before Congress to modify in part the most damaging effects of this legislation, but the concept of government subsidy embodied in the very principle of the original bill requires more stringent correction than modification.

There is no basis in logic or moral honesty for a pension paid to any group of persons for physical disabilities caused by a force outside the sphere of influence of the concern which pays the bill. The fact that it is the government, with its supposedly unlimited resources, that is paying the bill in no way changes the injustice of the obligation.

As it now stands, the pension legislation goes even further afield than to penalize the taxpayers for disabilities for which they are not responsible. It insists upon all veterans who fall into this category collecting their pensions, regardless of the need. With non-service connected disability pensions now totalling more than a billion dollars annually, it is obvious thousands of veterans are receiving money from the Treasury to which they have no moral title and which they do not need.

It is to correct this situation that a compromise bill has been reported to the floor of the House of Representatives by the House Veterans Affairs Committee. It was originally designed as a bill to outlaw non-service pensions, as recommended more than three years ago by the commission headed by Gen. Omar Bradley. Powerful veterans lobbies have succeeded in toning down the bill, which now permits the pensions to continue, but limits them to those who are in need.

Perhaps one should be content with a token acknowledgement that all is not right in a policy which favors one group of citizens over another, but bending principles was never a satisfactory method of salvaging a guilty conscience.

These Days

By George E. Sokolsky

The Unobjective Historian

The assumption must be that an historian is objective. His task is to discover the facts of man's existence upon this Earth, to collate and correlate them, to record them, and sometimes, as Toynbee has tried, to make them into a system. When an historian writes, as Arthur Schlesinger, Jr., does, that he is "engaged in a private crusade to exterminate this particular myth that Herbert Hoover offered cooperation to Roosevelt in the weeks between the election and inauguration in 1932-33," he, Schlesinger, ceases to be an historian and becomes a propagandist.

Four men were engaged in the conversations concerning the cooperation under discussion. They were President Herbert Hoover, President-elect Franklin D. Roosevelt, Ogden Mills and Raymond Moley. Of these four men, Herbert Hoover and Raymond Moley are alive. Concerning these events Hoover and Moley have written.

Schlesinger, at the time of these events, was 15 years old; he was not an intimate of these men and therefore can only know what transpired from a selected documentation of the case.

A journalist would interview Herbert Hoover and Raymond Moley, the two survivors of the conference; perhaps an historian rejects the testimony of the living and only deals with documentation. On February 17, 1933, Herbert Hoover wrote a long-hand letter to Franklin D. Roosevelt, which read:

"A most critical situation has arisen in the country of which I feel it is my duty to advise you confidentially. I am therefore taking this course of writing you myself and sending it to you through the Secret Service for your hand direct as obviously its misplacement would only feed the fire and increase the dangers."

Further, he wrote:

". . . I do not refer to action on all the causes of alarm, but it would steady the country greatly if there could be prompt assurance that there will be no tampering or inflation of the currency; that the budget will be unquestionably balanced, even if further taxation is necessary; that the Government credit will be maintained by refusal to exhaust it in the issue of securities . . ."

Senator Carter Glass of Virginia, agreeing with Hoover, refused to become Roosevelt's Secretary of the Treasury, because of similar fears. Raymond Moley was at that time closest to Roosevelt. He had been the leading person of the so-called Brain Trust. In his book, "After Seven Years," Moley deals fully with this situation. He accompanied Roosevelt to the White House for the conference with Hoover and Mills. This is what Moley says of Hoover's statement to Roosevelt:

"Before he had finished, it was clear that we were in the presence of the best-informed individual in the country on the question of the debts. His story showed a mastery of detail and a clarity of arrangement that compelled admiration."

I refer to this one instance because it is so fully documented and two witnesses are alive to give testimony. There was another conference on January 20, 1933, at which Hoover, Roosevelt, Secretary of State Henry Stimson, Secretary of the Treasury Ogden Mills, Ambassador Norman Davis and Raymond Moley were present. In fact, a joint statement was issued at the time.

In the curious document from which I quote, the historian Arthur Schlesinger, Jr., says:

"What kind of cooperation was this? Cooperation from a defeated President ought to consist of an effort to help the President-elect put his program into effect. Hoover's tenders of cooperation consisted instead of demands that Roosevelt repudiate the program on which he had been elected and accept Hoover's . . ."

I wonder if, in his busy life, the historian has had time to look at the Roosevelt program of 1932. It had to do with beer and economy in government expenditures. It was nothing like the Roosevelt program of 1936 and 1940. It is the second New Deal Schlesinger is thinking about.

(Copyright, 1959, King Features Syndicate, Inc.)

Can He Keep Smiling Through '60?

McNaught Syndicate, Inc.

Louisiana's Governor Earl Long Enthusiastic Racetrack Gambler

By Drew Pearson

WASHINGTON — One of the problems of the harassed and harried Governor of Louisiana is his fondness for race-track gambling. It's his greatest relaxation. For a good many years Earl Long has bet fantastically on the races, averaging about 27 races a day, with three bets on three horses in each race — to win, place, and show.

With most people, Internal Revenue doesn't worry too much about betting income. But one of Long's political enemies had tipped off the tax agents about his gambling and they sent a squad of men to check over his winnings and losses. Earl had reported no income from racing. He merely evened off his losses against his winnings.

This, together with the "contributions" the Governor received from the teamsters to repeal the right - to - work law, from the steamship operators to veto the Mississippi Bar Pilots bill, all came under such rigorous tax scrutiny that Long appealed to the Treasury in Washington for a delay.

"This is more than one man can take," he told his nephew, Sen. Russell Long, shortly before his mental crisis. "They've got 12 to 14 men working on me day and night. I've also got 139 legislators nagging at me. These agents ought to let me alone until the Legislature is over, so I can handle one problem at a time."

Senator Long tried to help out his uncle by asking Commissioner of Internal Revenue Dana Latham for a delay of 60 days. But Latham refused even 30 days.

"We would be criticized," he replied.

Bribes Or Contributions?

Governor Long had argued to Internal Revenue that the money he had received was not bribes but contributions for his re-election campaign. And since the Louisiana Constitution forbids a governor from succeeding himself, Long had to figure out some way to get around the Constitution. Having announced last spring that he would run, he called a special meeting of the Legislature, and was trying to pass a voters registration bill when he delivered the speech which caused such a furor in Louisiana.

Like his brother Huey, who died of an assassin's bullet, Earl Long's chief political support has come from lower income voters. The Negroes and poorer whites have supported him to the limit. His brother Huey introduced free textbooks in Louisiana schools for the first time in history, and Earl devoted $52,000,000 received from the state's oil lands to raising teachers' salaries.

However, many Negroes have been knocked off the registration roles in Louisiana recently by the White Citizens Councils, and Governor Long proposed legislation to protect them and his other lower income supporters. The speech he delivered in the course of defending this bill was filmed by Douglas Manship, president of station WBRZ in Baton Rouge and shown on his station at 10:30 p.m., after most juvenile viewers are in bed.

The reaction—from the Governor's point of view—was not good. The speech was liberally sprinkled with profanity. Some of his statements which caused the greatest reaction pertained to race relations and the Negro's desire to keep Negro women away from white men.

"About 1908, or '06," Governor Long told the Legislature, "I had an uncle who got killed.

"He'd been a good man, good to his family, good to me. He taught me how to ride a horse. Well, he got drunk one night, went down to the colored quarters in Winfield, kicked a nigger man out of bed and he got into bed. That nigger man was so enraged he shot my pore ol' uncle and he died.

"Do you know, that's what the colored people resent now most. They want their womenfolk left alone."

The Governor claimed the Negro was getting a bad deal in Louisiana. In one part of his speech he told of a white man who had fathered ten Negro children.

". . . Mr. Grundy Cooper, as fine a man as God ever let live, honest, straight, decent. He had a brother who had 10 nigger children.

"He couldn't leave them any property, so he left them all of the movables that the law would allow. He called them all in, isn't that right, Mr. Dick Davis? Isn't that true? The record. They don't say it, it's the record. They don't say it. They call him pop-pa an' mama."

The anti-Long forces in the Legislature claimed the bill protecting Negro voting rights was an effort to impose integration. The speeches against Long were vitriolic.

"This is an integration movement," said the leader of the opposition. "It's aimed at wrecking segregation in this state . . .

"We are fighting to keep violence out of the streets of New Orleans and Baton Rouge and we're not going to let anything stop us. Don't let the ambition of one man drag us down to ruin. That's where he's going and we're going to stay on top of him. We know that peace and good will in the South will be destroyed if we don't stop this sort of thing. We're going to fight him to the death.

"Let him make his peace with God while there is still time."

It was a few days after this that the Governor of Louisiana was taken to a mental institution at Galveston, Tex.

(Copyright, 1959, The Bell Syndicate, Inc.)

Has Treason Now Become A Misdemeanor?

By David Lawrence

WASHINGTON — Klaus Fuchs betrayed the country of which he was a citizen — Great Britain — but after only nine and a half years in prison, he goes free and travels back to the Communist world to which he previously gave the secrets of the atom bomb.

Four young white boys who raped a Negro girl were given sentences of life imprisonment in Florida last Monday, but such offenders often are paroled after ten years in jail.

Charles Starkweather, a teen-ager who went mad and killed eleven persons, was electrocuted on Thursday in Nebraska.

Does the punishment fit the crime?

In Britain for a long time they have had an agitation against capital punishment, and in March 1957, the British Parliament by law eliminated capital punishment for many types of murders, and prescribed the death penalty only in certain cases such as when a prison guard or policeman is murdered, or during a theft, or as a result of a deliberate shooting.

The Biblical command "Thou Shalt Not Kill" has, of course, been the main basis for the crusade against capital punishment. There has arisen in recent years a widespread belief that individual cases may differ, and that a mandatory execution is in itself wrong because it deprives juries and judges of discretion. For in many instances the defendant is temporarily insane and after a certain period of treatment, could be rehabilitated and restored to society as a repentant and useful person.

Passion runs high at the time of a crime and this has occasionally led to lynchings. The fear of the people that technicalities would obstruct justice has often provoked a mob to take the law into its own hands.

The recent rape cases have had a lot of publicity in different sections of the country. Many letters received by this correspondent point out that in some northern cities the news of rapings by Negroes on whites has been suppressed or given no prominence. Conversely, in Southern areas there have been instances in which Whites have been spared the death sentence for rape, whereas Negroes have suffered the extreme penalty.

It is being questioned whether, judged by purely legal standards, and the history of capital punishment, rape in itself where no death is involved, deserves the extreme penalty. Sometimes execution is a merciful act. A long prison sentence can be a torture that many convicts would prefer to see ended by death.

The advance in psychiatric research has certainly been responsible for the belief that many criminals can be rehabilitated. The punishment which lasts the longest is that which troubles the conscience. Even those who are paroled after a few years in prison find it hard to meet the cold glances of their fellow citizens, who never forget the crime.

Treason, to be sure, is punishable by death or imprisonment, and the United States has not failed to execute traitors where the evidence was conclusive. The Rosenbergs, for instance, who helped convey secrets to Klaus Fuchs, were tried and executed, though there was a last-minute attempt to get them a reprieve. The Communists in America organized a movement to try to save the Rosenbergs, and this in itself convinced many people of their guilt.

Klaus Fuchs betrayed America as well as Britain. For he gathered his information while in this country. British officials made a grave blunder when they cleared him for entrance to American laboratories.

If anyone deserved to be electrocuted, it was Klaus Fuchs. For he imperilled the safety of millions of persons in the West. The British now have let him go behind the Iron Curtain, where he is free to use his scientific mind to assist the Communists still more. One wonders why the British could not have found some grounds for detaining Fuchs in England. But in an era when capital punishment itself is being inflicted in fewer and fewer cases, perhaps treason is considered a minor offense.

(Copyright, 1959, New York Herald Tribune Inc.)

Inside Washington

By Henry Cathcart

The problem of granting immunity to members of the foreign diplomatic corps in Washington has grown far from what was intended when the United States law was passed in 1790.

In the nation's capital today about 4,500 members of the diplomatic community enjoy immunity because of the ancient statute which protects them from arrest and imprisonment. Many of these are Americans who have achieved their immunity by virtue of being employed by a foreign mission—as cooks, gardeners and clerical help.

In Washington the principal benefit is being able to park a car wherever and whenever they please. It is not uncommon to see a sleek car with diplomatic tags parked on one of Washington's busiest streets right under big-letter "no parking" signs.

Last year alone Washington police canceled 4,556 tickets for parking, speeding, running red lights and other traffic violations. There is no way of estimating how many violations actually occurred, because police usually do not even bother to write up tickets against cars with diplomatic tags.

Every so often, the State department, charged with handling the matter of diplomatic immunity, reminds some foreign embassy that immunity is not a license to violate the traffic laws. Sometimes, but not often, flagrant violators are reprimanded by their own ambassadors.

One aspect of the 1790 law is little known and never enforced. Under the law, an officer who arrests a diplomat—and a traffic ticket is technically an arrest notice—is a "violator of the law of nations and a disturber of the public repose." As such he is subject to maximum penalties of three years in jail and a fine at the discretion of the court!

Jim Bishop: Reporter

By Jim Bishop

The First Annual Poll for the Worst Actor is over. The public, which gets no opportunity to vote for the best in entertainment, sent its nominations for the worst with a great deal of enthusiasm. Instead of awarding Oscars, I said that I will send a celluloid cigaret lighter, if I can find a celluloid cigaret lighter.

There were ten categories. The honors for Worst Actor were won, after a bitter struggle, by Mr. Tab Hunter. In second place was that mountain of muscle, Rock Hudson, who beat out Errol Flynn and John Wayne, tied for third place.

Among the actresses, Marilyn Monroe strutted off with the Most Abysmal title, followed at a distance by Elizabeth Taylor and Kim Novak. A poll such as this is full of surprises, and I don't understand how Zsa Zsa Gabor got only 13 votes. For all I know, the 13 may have been cast by George Sanders.

The Least Inspiring Movie was found to be Gigi. In second place was Separate Tables. In third, Cat on a Hot Tin Roof. I can account for this only by figuring that many of you have not endured the exquisite agonies of Bus Stop and Peyton Place.

The Dregs of Television Acting was won by that old Smithfield, Milton Berle, who wasn't competing. Second place goes to Broderick Crawford, who grunts expressively. Jack Paar is in third place, and I hope you realize what this is going to do to Leaky Jack.

The ladies on television have a difficult time, what with melting makeup and quick changes. Still, Gale Storm finished strong as the weakest of the lot, with Martha Raye and Dinah Shore trailing.

The television show which appears to inspire the most running to the refrigerator is none other than Seer of the Serutan Set, Lawrence Welk. In second place is a favorite of mine, What's My Line? which is tied for dishonors with The Berle Show.

In the field of radio—and, by the way, what's radio?—low acting laurels go to Arthur Godfrey who, as I recall, never tried to act except in a commercial. He beat out Jack Benny and Peter Lind Hayes.

The girl who plays Helen Trent walked off, almost two to one, with the Cast Iron Compact as award for Worst Radio Actress. In second place was Miss Monitor, a name which escapes me, and in third is Mary Healy. How could you?

It would appear that the least appealing of the radio shows are the still surviving daytime serials. The winner is Helen Trent. Directly behind Miss Trent was Ma Perkins and in third place was True Story. If my mother - in - law Maggy was alive, she'd put the Widow's Curse on me for even writing this. They were her favorites. She cried over them every day.

The fight for Worst Singer was bitter, but the award of an atomizer of Lye Throat Spray goes to Elvis Presley, with Eddie Fisher four to three. In third place is Ricky Nelson.

Some of you will recall that the final phase of this poll is to give a set of my books — some of which are the indisputable Worsts in their class—to a reader. It could not be done on the basis of the best letter, or the best nominees. I said that I would pile the postcards from the readers on the living room rug and permit Rocky, my number one black police dog, to pick a card from the pile.

He's bright. Gayle and I made the pile, and Rocky sniffed at it and walked around it stiff-legged, growling to himself as though it was booby-trapped with cats. We tried to coax him to pick a card in his teeth, but he pulled backward violently like the 14 karat coward he is.

It began to look as though the finding of a winner would have to be postponed until we could lace Rocky's food with a dozen Miltowns. However, after we had given up hope, he sniffed around the pile and began to pull it apart with his paw.

This went on for a little while and then he went down on all fours and started to chew one of the postcards. we snatched it from his big jaws and straightened the wrinkles. The winner is Mrs. R. F. McGuffin, of 1553 Ormandy Drive, Baton Rouge 8, Louisiana.

The books will be along in a week. Suitably inscribed, of course. Those she doesn't like can be sent to the governor . . .

(Copyright, 1959 King Features Syndicate, Inc.)

The Cooling Mechanism Of The Human Body

By Dr. Theodore R. Van Dellen

It is quite a job for the body to maintain the normal temperature of 98.6 degrees F. when the thermometer out of doors exceeds 100 degrees Fahrenheit. For cooling purposes, a considerable portion of the circulating blood must be directed into the vessels of the skin. This means extra work for the heart and may explain why torrid weather is hard on the elderly and those with cardiac disease.

In addition, the sweat glands are thrown into high gear and there is more perspiration that evaporates from the surface, the cooler the body becomes. A breeze helps considerably by hastening the evaporating process. Light clothing allows more circulation of air currents. Dry air absorbs more moisture, thus aiding the cooling process. This explains why the heat of Arizona is better tolerated than the muggy air of the tropics.

(Dr. Van Dellen will send a leaflet on perspiration by mail if stamped, self-addressed envelope accompanies letter.)

Sweat consists of water and salt. Those who perspire profusely may lose several quarts of water. Dehydration occurs unless the fluid is replaced. The salt loss parallels the fluid loss.

But in those who are acclimated to the heat, the body conserves its salt supply by curtailing the amount that escapes through the sweat glands. This explains why individuals who are accustomed to hot weather are able to tolerate prolonged exposure without going into heat exhaustion.

Exercise increases body temperature and perspiration. So does direct exposure to the sun. Eating heavy foods adds to the discomfort because it has the same effect as adding fuel to the furnace.

This information can be of practical value for those who cannot sit all day in an air conditioned room. Avoid the direct rays of the sun, dress lightly, eat sensibly, and replace fluid loss with cold water. Overexertion is taboo unless acclimated to the heat. Use a fan to generate air currents when there is no breeze.

TOMORROW: The well cared for oldster.

AFTER OPERATIONS

Mrs. W. writes: A hysterectomy and a gall bladder operation have left me with a nervous stomach and heart. How can these disorders be remedied?

REPLY

Nervousness is not easy to cure. You need more help than a few suggestions on acquiring equanimity. Meanwhile, stay calm and cheerful, keep busy, and avoid thinking about your adversities.

CAFFEINE AND TENSION

P. L. writes: Why is coffee bad for glaucoma?

REPLY

It increases tension. In glaucoma, the outflow of fluid in the eye is blocked, and thus tension on the eyeballs is increased. Anything that dilates the pupils and adds to this tension ought to be avoided. These factors include emotional upsets, tight collars, watching movies or TV in the dark, and overindulgence in coffee.

NIGHT BOTTLE

D. D. writes: My son is 14 months old and still doesn't sleep through the night; he wakes up crying for his 2 a.m. bottle. I've tried not giving it to him but he howls so much I have to. Shouldn't he be through with that feeding by now?

REPLY

Yes. If he is receiving enough nourishment during the day, it may be well to take a firmer attitude with him.

DANCER'S SPAN

W. G. writes: Is it true that ballet dancers do not have the average life span?

REPLY

There is no reason why the expectancy should be any different in ballet dancers from that of other types of dancers and athletes.

THYROID DISORDERS

J. H. writes: Besides overactivity and underactivity, what other disorders affect the thyroid?

REPLY

Goiter, thyroiditis, nodules, and cancer. Send a stamped, self-addressed envelope for our leaflet on thyroid disorders which discusses these conditions.

RICE AND PRESSURE

E. E. writes: Is eating rice the best medicine for high blood pressure?

REPLY

The rice diet enjoyed a brief period of popularity several years ago. But it was too rigid and monotonous for most hypertensives. Later it was found that the good results from the diet were traceable to its low sodium content and not to the rice itself. The modern physician relies more heavily on drug therapy than diet.

To the limit of space, questions pertaining to the prevention of disease will be answered. Personal replies will be made when return stamped envelope is enclosed. Letters should be brief and in ink. Telephone inquiries not accepted. Dr. Van Dellen will not diagnose or prescribe for individual diseases.

Try And Stop Me

By Bennett Cerf

A salesman called on the firm of Straley, Morgan, and Carnegie and asked to see Mr. Straley. "He's tied up," explained the receptionist. Asking for Morgan, he was told he was out of town. So it seemed, was Carnegie.

Next day he called again, and asked for the three partners in the same order, only to elicit precisely the same replies from the receptionist.

When it happened a third time, the salesman grew suspicious. "There's something very fishy about the fact that every time I come here," he complained, "Morgan and Carnegie are out of town, and Straley is tied up."

"Nothing fishy in the least," countered the receptionist hotly. "Mr. Morgan and Mr. Carnegie have to go out of town very frequently—and every time before they leave, they tie Mr. Straley up."

A fetching young blonde fetched a bottle of imported perfume back to a Fifth Ave. shop for refund. Her complaint: "I don't care for the men it attracted."

(Copyright 1959, by Bennett Cerf. Distributed by King Features Syndicate)

You're Telling Me!

By William Ritt

Russian scientists now claim they have successfully produced an electrically energized wallpaper capable of heating a house. The stuff, no doubt, would be printed in only the warmest of colors.

When three koala bears, ordered from Australia, arrived at the San Diego, Calif., zoo, keepers found a baby koala stowed away in its mother's pouch. Just a born hitch-hiker!

We've just learned that floral blanket of black eyed susans draped about the neck of Royal Orbit, the Preakness winner, was made of Boston daisies shipped from California, with the centers blackened with shoe polish. However, says Betcha Dollar Dennis, the sawbuck he bet on the race was definitely the McCoy.

Some sharks grow to the length of 60 feet—nature tries. That's a whale of a man-eater!

Indians, Chisox Capture Pair; Dodgers Bag 7th In Row

Yanks Suffer Sixth Double Loss Of Year

42,121 In Windy City See Chisox Triumph, 9-2, 4-2

CHICAGO (UPI) — Turk Lown checked a New York Yankee ninth inning rally Sunday to help the Chicago White Sox to a 4-2 night-cap victory and a double-header sweep which dumped the World Champions back into fifth place in the American League.

The White Sox buried the Yankees under a barrage of four home runs to win the opener, 9-2, and help veteran Early Wynn to his 11th victory of the year and his 260th as a major leaguer.

It was the sixth double-header loss of the season for the Yankees and came before a White Sox crowd of 42,121, the largest Chicago baseball turnout in two years.

Sherm Lollar, Bubba Phillips and Earl Battey each belted two-run homers in the opener to hand Whitey Ford the loss. Lollar drove in three runs with a first inning homer in the nightcap to drive Don Larsen from the mound with his second loss of the season.

Dick Donovan, facing the Yankees for the first time this season, was the nightcap winner. Donovan held the Yankees to but three hits and one run going into the ninth, but a double by Mickey Mantle after one was out and a run-scoring single by Norm Siebern, along with a walk to Bill Skowron, brought on Lown.

Lown retired the next two batters—Yogi Berra on an infield grounder and Gil McDougald on an outfield fly—to end the game.

Al Smith started Chicago's home run attack in the first game, when he lined a bases-empty shot off Ford in the fifth inning. It marked the first of seven Chicago runs on homers.

Siebern clouted a two-run homer for the Yankees' lone scores in the opener.

(FIRST GAME)

New York	ab	r	h	bi	Chicago	ab	r	h	bi
Blnchrd rf	5	0	1	0	Aparacio ss	5	1	1	0
Lopez 3b	3	1	1	0	Fox 2b	5	1	1	0
Mantle cf	4	0	1	0	Landis cf	4	1	1	2
Siebern lf	3	1	1	2	Lollar 1b	4	1	1	2
Skowron 1b	4	0	1	0	Phillips 3b	4	1	2	2
Berra c	4	0	2	0	Smith rf	4	2	1	1
McDgld ss	3	0	0	0	Battey c	3	1	1	2
Rchrdsn 2b	3	0	2	0	Mc Anany lf	4	0	1	0
Ford p	2	0	0	0	Wynn p	1	1	1	0
a-Slghtr	1	0	0	0					
Coates p	0	0	0	0	Totals	34	9	10	9
b-Thrnbrr	1	0	0	0					
Totals	33	2	9	2					

a-Struck out for Ford in 7th
b-Popped out for Coates in 9th

New York ... 000 002 000—2
Chicago ... 000 014 40x—9

E-Mantle, Smith, Phillips, Coates. PO-A-New York 24-14, Chicago 27-10. DP-Fox and Lollar. LOB-New York 8, Chicago 5. 2B-Fox. HR-Smith, Siebern, Lollar, Battey, Phillips. S-Wynn.

	ip	h	r	er	bb	so
Ford (L, 7-5)	6	6	5	5	1	3
Coates	2	4	4	4	2	0
Wynn (W, 11-5)	9	9	2	2	2	5

HBP-By Wynn 2 (Lopez and Siebern). U-Honochick, Flaherty, Umont, Berry. T—2:44.

(2nd Game)

New York	ab	r	h	bi	Chicago	ab	r	h	bi
Slghtr rf	4	0	0	0	Aparicio ss	4	0	1	0
Lopez 3b	4	0	0	0	Fox 2b	3	1	2	1
Mantle cf	4	1	1	0	Torgeson 1b	3	1	0	0
Siebern lf	4	0	1	1	Simpson rf	4	0	0	0
Skowron 1b	3	0	1	0	Lollar c	4	1	2	3
Berra c	3	1	1	1	Rivera lf	4	0	1	0
McDgld ss	3	0	0	0	Phillips 3b	3	0	2	0
Richrdsn 2b	3	0	1	0	Landes cf	4	0	0	0
Larsen p	0	0	0	0	Donovan p	3	1	1	0
Bronstad p	0	0	0	0	Lown p	0	0	0	0
a-Thrnbry	1	0	0	0					
Terry p	0	0	0	0					
b-Bauer	1	0	0	0					
Shantz p	0	0	0	0					
c-Blnchrd	1	0	0	0					
d-Pisoni	0	0	0	0					
Ditmar p	0	0	0	0					
Totals	31	2	5	2	Totals	32	4	9	4

a—Popped out for Bronstad in 3rd.
b—Grounded out for Terry in 6th.
c—Grounded into force out for Shantz 8th.
d—Ran for Blanchard in 8th.

New York ... 000 000 011—2
Chicago ... 310 000 000—4

PO—A—New York 24-11, Chicago 27-8. DP—Aparicio, Fox and Torgeson. LOB—New York 5, Chicago 6. 2B—Fox, Donovan, Lollar, Phillips, Mantle. HR—Lollar, Berra. SF—Fox.

	ip	h	r	er	bb	so
Larsen (L, 6-2)	2-3	3	3	3	1	1
Bronstad	1 1-3	2	1	1	0	0
Terry	3	3	0	0	0	4
Shantz	2	1	0	0	0	2
Ditmar	1	0	0	0	1	0
Donovan (W, 5-5)	8 1-3	5	2	2	4	3
Lown	2-3	0	0	0	0	0

WP—Larsen. U—Flaherty, Umont, Berry, Honochick. T—2:29. A—42,121.

LIKE FATHER, LIKE SON?—Early Wynn (right), White Sox mound star, gives pitching pointers to his son, Joe, 18, a collegian, as he practices in the Chicago club's park. Though Joe wears a Sox uniform he is not a member of the club.

Pizarro Hurls 5-Hitter, Braves Defeat Cubs, 2-1

Mathews Hits 23d Homer; Crandall's Single Wins Game

MILWAUKEE (AP) — Juan Pizarro, recalled from Louisville only five days ago, held the Chicago Cubs to five hits Sunday as the Milwaukee Braves won the rubber game of the three game series, 2-1.

All of the scoring was done in the fourth inning, and the margin of Pizarro's first victory was Dale Long's error on a pop foul.

After Eddie Mathews walloped his 23rd home run, Wes Covington singled and Joe Adcock walked. Long dropped Del Crandall's foul, then Crandall singled to score Covington with what proved to be the winning run.

Pizarro struck out seven and walked the same number, pitching his way out of several jams, to balance his record at 1-1.

The Cubs scored their only run in the fourth when Bobby Thomson walked and Earl Averill and Cal Neeman hit successive singles.

The Braves lost shortstop Johnny Logan for a week to 10 days when he was spiked on the right leg by Cub starter-loser Dave Hillman as the latter was picked off second. Logan was taken to Milwaukee Hospital, where 20 stitches closed the wound.

Chicago	ab	r	h	bi	Milw.	ab	r	h	bi
T Taylor 2b	4	0	2	0	Bruton cf	3	0	0	0
Dark 3b	3	0	0	0	Mathews 3b	4	1	2	1
Walls rf	2	0	0	0	Aaron rf	4	0	0	0
Banks ss	3	0	0	0	Cvngtn lf	2	1	1	0
Thomson cf	3	1	1	0	b-Pafko lf	1	0	0	0
Avrll lf-c	4	0	1	0	Adcock 1b	2	0	1	0
Neeman c	2	0	1	1	Crandall c	3	0	1	1
Moryn lf	2	0	0	0	Logan ss	0	0	0	0
Long 1b	4	0	0	0	Roach 2b	2	0	0	0
Hillman p	0	0	0	0	Mntll 2b ss	3	0	0	0
Elston p	0	0	0	0	Pizarro p	3	0	0	0
a-Goryl	1	0	0	0					
Henry p	0	0	0	0	Totals	27	2	5	2
c-Jackson	1	0	0	0					
Totals	29	1	5	1					

a-Popped out for Elston in 7th
b-Popped out for Covington in 8th
c-Flied out for Henry in 9th

Chicago ... 000 100 000—1
Milwaukee ... 000 200 00x—2

E—Long, Logan. PO-A—Chicago 24-9, Milwaukee 27-10. DP—Crandall and Logan; Banks, T. Taylor and Long; Mantilla, Roach and Adcock; Henry, T. Taylor and Long. LOB—Chicago 8, Milwaukee 5. 2B—T. Taylor. HR-Mathews. SB—T. Taylor.

	ip	h	r	er	bb	so
Hillman (L, 3-6)	3 2-3	4	2	1	2	0
Elston	2 1-3	0	0	0	2	2
Henry	2	1	0	0	0	2
Pizarro (W, 1-1)	9	5	1	1	7	6

PB—Crandall. U-Dixon, Smith, Dascoli, Secory. T—2:34. A—32,884.

Senators Trim Athletics, 7-3

Washington Climbs Out Of A.L. Cellar

KANSAS CITY, Mo. (UPI) — Harmon Killebrew and Jim Lemon each drove in three runs Sunday as the Washington Senators defeated Kansas City, 7-3, and climbed out of the American League cellar.

The Senators, who had six homers in the first two games of this series, had their home-run bats silenced Sunday, but picked up walks in crucial spots off the shaky A's pitching staff.

Russ Kemmerer, who has lost five in a row since he won his last game, scattered eight hits and was in serious trouble only one time as he got his fifth victory against six losses.

The A's were forced to use five pitchers in the futile effort and the loss went to Howard Reed, who was making his first start this season after being called up from Portland.

Jerry Lumpe drove in two of the Athletics' runs with a double and a single, and Roger Maris, the other with a triple.

Wash.	ab	r	h	bi	Kans. C.	ab	r	h	bi
Asprmnt 2b	3	3	1	0	Tuttle cf	3	2	2	0
Allison cf	4	2	2	0	Lumpe ss	3	1	3	2
Killebrew 3b	4	0	2	3	Williams lf	4	0	0	0
Sievers 1b	3	1	0	0	Maris rf cf	4	0	1	1
Lemon lf	4	0	1	3	Chiti c	4	0	0	0
Thrnbrr rf	5	0	1	0	Hadley 1b	4	0	1	0
Naragon c	4	0	1	0	Smith 3b	4	0	1	0
Consolo ss	4	0	2	0	Trwllgr 2b	3	0	0	0
Kmmrr p	3	1	0	0	c-Cerv	1	0	0	0
					Reed p	1	0	0	0
Totals	34	7	10	6	a-Ward	1	0	00	
					Strdvnt p	0	0	0	0
					Dickson p	0	0	0	0
					b-Bella rf	2	0	0	0
					Meyer p	0	0	0	0
					Kucks p	0	0	0	0
					Totals	34	3	8	3

a-Flied out for Reed in 6th
b-Grounded out for Dickson in 8th
c-Grounded out for Terwilliger in 9th

Washington ... 201 000 301—7
Kansas City ... 000 001 020—3

E-Terwilliger. PO-A-Washington 27-12, Kansas City 27-9. LOB—Washington 8, Kansas City 6. 2B — Allison, Aspromonte, Throneberry, Killebrew, Lumpe, Hadley. 3B-Allison, Maris. SF-Lemon.

	ip	h	r	er	bb	so
Kemmerer (W, 5-6)	9	8	3	3	2	2
Reed (L, 0-1)	6	7	3	3	2	2
Sturdivant	0	0	2	2	2	0
Dickson	2	1	1	0	1	5
Meyer	0	2	1	1	0	0
Kucks	1	0	0	0	0	1

(Sturdivant faced two batters in 7th; Meyer faced two batters in 9th).

WP-Reed. B-Kemmerer. PB-Chiti. U—Soar, Chylak, Summers, KcKinley. T-2:30. A—10,148.

Los Angeles Hands Friend 10th Defeat

Coast Club Hangs On To 2nd Place, Beating Bucs, 9-4

LOS ANGELES (AP)—The Los Angeles Dodgers knocked out luckless Bob Friend with a five-run fourth inning Sunday and extended their winning streak to seven games by belting Pittsburgh 9-4.

Lefthander Danny McDevitt picked up his fourth straight victory with a ninth inning assist from Don Drysdale as the Dodgers hung on to second place, a game back of Milwaukee. The Dodgers have won 12 of 15 games on their present home stand.

The Dodgers' winning streak is the longest in the National League so far this season.

Don Demeter slammed his 17th homer for Los Angeles and Gil Hodges got his 13th and ran his hitting streak to 13 games. Charlie Neal got his 9th homer.

Friend, now 3-10, hasn't completed a game against Los Angeles since April 29, 1958. McDevitt ran his record to 7-6.

Sunday's attendance, 21,785, raised the draw for the season at the Coliseum to 1,023,564. This is for 40 dates.

Pitts.	ab	r	h	bi	L. Angeles	ab	r	h	bi
Virdon cf	5	0	1	0	Gilliam 3b	3	1	2	1
Groat ss	5	0	0	0	Neal 2b	4	2	2	2
Mejias rf	5	1	1	0	Moon lf	5	0	2	2
Stuart 1b	3	1	2	1	Snider rf	3	0	0	0
Skinner lf	4	1	1	0	Fairly rf	2	0	0	0
Mzrski 2b	5	1	3	1	Hodges 1b	4	2	2	1
Hoak 3b	4	0	1	1	Demeter cf	3	2	2	2
Foiles c	3	0	1	0	Roseboro c	3	1	1	0
Friend p	1	0	0	0	Zimmer ss	2	0	0	1
Daniels p	1	0	0	0	McDevitt p	4	1	0	0
Witt p	1	0	0	0	Drysdale p	0	0	0	0
a-Bright	1	0	0	0					
Porterfld p	0	0	0	0					
Totals	38	4	10	3	Totals	33	9	11	9

a-Struck out for Witt in 8th.

Pittsburgh ... 010 000 021—4
Los Angeles ... 010 510 02x—9

E-Virdon, Gilliam, Zimmer. PO-A-Pittsburgh 24-5, Los Angeles 27-15. DP-Zimmer, Neal and Hodges. LOB — Pittsburgh 12, Los Angeles 7. 2B — Mazeroski, Hodges, Moon. HR-Demeter, Hodges, Neal. SB—Demeter. S-Neal, Gilliam. SF-Zimmer.

	ip	h	r	er	bb	so
Friend (L, 3-10)	3 2-3	9	6	5	1	2
Daniels	1 1-3	1	1	1	1	2
Witt	2	0	0	0	2	1
Porterfield	1	1	2	2	0	2
McDevitt (W, 7-6)	8 2-3	10	4	3	5	6
Drysdale	1-3	0	0	0	0	0

WP-Porterfield. U-Landes, Boggess, Sudol, Gorman. T-2:42. A-21,785.

Saturday Night Box Scores

AT LOS ANGELES:

Pitts.	ab	r	h	bi	Los Ang.	ab	r	h	bi
Mejias rf	4	0	0	0	Gilliam 3b	3	1	1	0
Groat ss	4	0	1	0	Neal 2b	4	1	2	2
Burgess c	4	0	1	0	Moon lf	4	0	0	0
Stuart 1b	4	0	2	0	Snider rf	3	0	1	1
Bright lf	2	0	0	0	Hodges 1b	2	0	1	0
Mzroski 2b	4	0	0	0	Demter cf	3	0	0	0
Hoak 3b	4	0	0	0	Rseboro c	3	0	0	0
Virdon cf	4	0	2	0	Koufax p	3	0	0	0
Law p	3	0	0	0					
					Totals	28	3	6	3
Totals	33	0	6	0					

Pittsburgh ... 000 000 000—0
Los Angeles ... 000 100 02x—3

PO-A—Pittsburgh 24-8, Los Angeles 27-6. DP—Virdon and Stuart. LOB—Pittsburgh 7, Los Angeles 3. 2B—Gilliam, Neal 2, Zimmer.

	ip	h	r	er	bb	so
Law (L, 8-5)	9	6	3	3	2	7
Koufax (W, 5-1)	8	6	0	0	2	8

WP—Koufax. U—Gorman, Landes, Boggess, Sudol. T—1:59. A—48,072.

AT KANSAS CITY:

Wash.	ab	r	h	bi	K. City	ab	r	h	bi
Bertoia 2b	4	0	0	0	Tuttle cf	5	0	0	0
Allison cf	4	1	2	0	Lumpe 2b-ss	4	1	2	0
Kilbrw 3b	3	2	1	2	Williams lf	4	0	0	0
Sievers 1b	4	1	2	1	Maris rf	3	1	0	0
Lemon lf	4	0	1	0	Chiti c	4	1	2	0
Thrnbry rf	3	0	2	1	Hadley 1b	5	1	1	1
Courtney c	4	0	0	0	Smith 3b	3	1	3	1
Consolo ss	2	0	0	0	DMstri ss	3	0	1	3
b-Becquer	1	0	0	0	Trwlgr 2b	1	0	1	0
Vldvlso ss	1	0	0	0	Herbert p	3	0	0	0
Fisher p	1	0	0	0	Kucks p	0	0	0	0
a-Green	1	0	0	0	d-Ward	1	0	0	0
Wdschick p	0	0	0	0	Grim p	0	0	0	0
c-Naragon	1	0	0	0					
Clvnger p	1	0	0	0	Totals	36	5	10	5
Totals	34	4	8	4					

a-Popped out for Fischer in 6th
b-Struck out for Consolo in 7th
c-Grounded out for Woodeshick in 8th
d-Grounded out for Kucks in 9th

Washington ... 000 000 130 0—4
Kansas City ... 020 200 000 1—5

E—Throneberry, Courtney, DeMaestri. PO-A—Washington 29-14 (two out when winning run scored) Kansas City 30-11. DP—Bertoia, Consolo and Sievers 2; Herbert, Lumpe and Hadley; DeMaestri, Lumpe and Hadley 2, Smith and Hadley. LOB—Washington 5, Kansas City 8. 2B—DeMaestri. HR—Killebrew, Sievers. SB—Lumpe. S—Williams. SF—DeMaestri.

	ip	h	r	er	bb	so
Fischer	5	3	4	2	2	0
Woodeshick	2	2	0	0	0	0
Clevenger (L, 4-2)	2 2-3	5	1	1	2	3
Herbert	7 2-3	8	4	4	4	6
Kucks	1 1-3	1	0	0	0	2
Grim (W, 5-4)	1	1	0	0	0	1

HBP—By Fischer (Smith). U—McKinley, Soar, Chylak, Summers. T—2:28. A—9,371.

Cards Trim Reds Twice

18 Pitchers Toil In 8-7, 11-8 Tilts

CINCINNATI (AP) — Eighteen pitchers were battered for 53 hits and 35 runs Sunday as the St. Louis Cardinals swept a hectic doubleheader from the Cincinnati Reds 9-7 and 11-8.

Card right-hander Dick Ricketts, a former Cincinnati Royal professional basketball player, held the Reds eating out of his hand for six innings of the second game but the sweltering heat apparently got to him in the seventh as Cincinnati scored eight runs before Lindy McDaniel, the third Cardinal pitcher in that inning, got the side out.

Cincinnati used five pitchers in the opener and six, all but three on its staff, in the second game.

In the opener St. Louis scored seven unearned runs in the first inning as the Reds committed three errors, two by Frank Thomas and one by Frank Robinson.

Five home runs were hit in that game. Pete Whisenant hit two and Robinson one for the Redlegs and starting St. Louis pitcher Marshall Bridges and Dick Gray did the same for the Cardinals.

Jim Pendleton got the only round-tripper in the second game, good for two runs in the Reds' eighth inning.

(FIRST GAME)

St. Louis	ab	r	h	bi	Cinti.	ab	r	h	bi
Blsngm 2b	5	1	1	0	Temple 2b	5	0	0	0
Cimoli cf lf	5	0	0	0	Pinson cf	5	1	2	0
White 1b	5	0	1	0	Whsnnt rf	3	2	2	2
Boyer 3b	5	2	1	0	d-Bell lf	2	0	2	0
Cnnghm rf	3	1	1	0	Robinson 1b	5	1	3	2
Oliver lf	4	1	3	2	Pndltn lf	4	1	0	0
e Flood cf	0	0	0	0	Dotterer c	5	1	2	0
Smith c	4	1	1	2	Thomas 3b	5	1	1	1
Gray ss	3	2	1	1	g-Powers	0	0	0	0
Tate ss	0	0	0	0	Kasko ss	4	0	1	0
Bridges p	2	1	1	2	Nuxhall p	0	0	0	0
Cheney p	0	0	0	0	Pena p	1	0	0	0
Blaylock p	2	0	0	0	a-Lynch	1	0	1	1
McDaniel p	0	0	0	0	Arroyo p	0	0	0	0
					b-Nwcmb	1	0	1	1
Totals	38	9	10	7	c-Otoole	0	0	0	0
					Acker p	0	0	0	0
					f-Lockman	1	0	0	0
					Lawrence p	0	0	0	0
					Totals	42	7	15	7

a-Singled for Pena in 4th
b-Singled for Arroyo in 5th
c-Ran for Newcombe in 5th
d-Doubled for Whisenant in 6th
e-Ran for Oliver in 8th
f-Flied out for Acker in 8th
g-Struck out for Thomas in 9th

St. Louis ... 700 011 000—9
Cincinnati ... 100 140 010—7

E-Thomas 2, Robinson. PO-A-St. Louis 27-5, Cincinnati 27-10. LOB-St. Louis 4, Cincinnati 10. 2B-H. Smith, Robinson, Kasko, Dotterer, Bell. 3B — Pinson. HR-Gray, Bridges, Robinson, Whisenant 2. SB—Flood.

	ip	h	r	er	bb	so
Bridges	4 2-3	10	6	6	1	5
Cheney	0	1	0	0	1	0
Blaylock (W, 4-4)	3	4	1	1	0	3
McDaniel	1 1-3	0	0	0	0	3
Nuxhall (L, 3-7)	2-3	4	5	0	0	0
Pena	3 1-3	1	2	0	0	1
Arroyo	1	2	1	1	1	0
Acker	3	3	1	1	1	2
Lawrence	1	0	0	0	0	0

(Cheney pitched to 2 batters in 5th.)

U—Conlan, Burkhart, Venson, Donatelli. T—3:00.

(Second Game)

St. Louis	ab	r	h	bi	Cin.	ab	r	h	bi
Blsngme 2b	6	2	3	0	Temple 2b	5	1	2	0
Cnghm rf	6	3	3	2	Pinson cf	4	1	0	0
White lf-1b	3	1	0	1	Lynch lf	5	1	4	1
Boyer 3b	2	2	1	0	Robnsn 1b	4	1	2	1
Tate ss	0	0	0	0	Bell rf	5	1	1	1
Cimoli cf-lf	3	2	3	5	Bailey c	1	0	0	0
Musial 1b	3	0	1	1	Dotterer c	3	2	1	1
b-Flood cf	0	0	0	0	Pndltn 3b	4	1	2	3
e-Crowe	1	0	0	0	Kasko ss	3	0	0	0
B.Smith cf	0	0	0	0	d-Nwcmb	1	0	1	1
Katt c	4	0	0	0	O'Toole p	0	0	0	0
h-Smith c	1	0	0	0	Purkey p	0	0	0	0
Gray ss-3b	5	1	3	1	Schmidt p	1	0	0	0
Ricketts p	3	0	1	0	Lawrence p	0	0	0	0
Jeffcoat p	0	0	0	0	a-Powers	1	0	0	0
McDaniel p	1	0	0	0	Arroyo p	0	0	0	0
					Nuxhall p	0	0	0	0
					c-Lockmn	1	0	0	0
					Henrich ss	1	0	0	0
Totals	38	11	15	10	Totals	39	8	13	8

a—Grounded out for Lawrence in 5th.
b—Ran for Musial in 6th.
c—Grounded out for Nuxhall in 7th.
d—Doubled for Kasko in 7th.
e—Flied out for Flood in 8th.

St. Louis ... 200 115 020—11
Cincinnati ... 000 000 800—8

E—Arroyo. PO—A—St. Louis 27-12, Cincinnati 27-10. DP—Robinson and Kasko. LOB—St. Louis 9, Cincinnati 7. 2B—Cunningham, Cimoli, Lynch 2, Newcombe. 3B—Cimoli 2, Cunningham. HR—Pendleton. SB—Gray, Cimoli. S—Ricketts, Tate. SF—Cimoli, White.

	ip	h	r	er	bb	so
Ricketts (W, 1-3)	6 2-3	8	5	5	2	4
Jeffcoat	0	3	3	3	0	0
McDaniel	2 1-3	2	0	0	1	1
Schmidt (L, 1-2)	3 2-3	7	3	3	1	3
Lawrence	1 1-3	1	1	1	2	0
Arroyo	2-3	2	4	1	0	
Nuxhall	1 1-3	2	1	0	0	0
O'Toole	0	1	2	2	1	0
Purkey	2	2	0	0	0	2

(Jeffcoat pitched to 3 batters in 7th)
(O'Toole pitched to 2 batters in 8th).

WP — O'Toole. U—Venzon, Donatelli, Burkhardt, Conlan. T—2:55. A—20,005.

Ken Venturi Cops Chicago Open Tourney

Shoots 66 Sunday And Wins $9,000

By ED SAINSBURY
United Press International

CHICAGO (UPI) — Ken Venturi staged a remarkable comeback with a final round 66 Sunday to overcome Johnny Pott's 5-stroke lead and win the $37,000 Chicago Open and its $9,000 first prize for the second consecutive year.

Venturi, knocking three strokes off par on the first nine holes Sunday with a 32, pulled even with Pott, who set a course record 63 on his opening round, at that point.

Sinks 25-foot Putt

Thereafter it was a seesaw struggle and Venturi finally moved in front to stay when he sank a 25 foot putt for an eagle on the 13th hole while Pott, hitting his drive under a tree, fell a stroke behind.

Thereafter Pott played par figures all the way and Venturi canned an eight footer to increase his margin to two strokes on the 14th. But Venturi left the door open for the 23-year-old Shreveport, La., challenger when he three-putted the 17th for a bogie.

Pott came onto the 18th green in two strokes, needing to sink a 35 foot putt for a half. The ball bounced briefly and finally died inches from the cup as Venturi stepped up to collect the prize money. It was only his second tournament victory since he picked up the same amount for winning this tournament in its inaugural a year ago.

Pott Trails By Stroke

Venturi finished the 72 holes with 273, seven under par and one stroke more than he required to cover the same distance a year ago, while Pott, with his second straight 72 Sunday, tallied 274.

Third prize money of $3,000 went to Gene Littler, Singing Hills, Calif., with a 68 Sunday for 276, and Bo Wininger, Odessa, Tex., in second place after 36 holes and 54 holes, took the fourth prize of $2,600, slipping to a 72 Sunday also for a 277 total.

Pott's prize money Sunday exceeded his total earnings previously this year, $4,073.46 while Venturi's purse nearly equalled his total for the entire tour this season. He had earned $10,237.27 earlier.

Mickey Wright Is Open Victor

PITTSBURGH (UPI) — Mickey Wright, the slender, blonde bomber from San Diego, Calif., will seek to make it two in a row when she sets out to defend her Ladies PGA title at French Lick, Ind., next month.

Fulfilling her pre-tournament predictions, Miss Wright successfully defended her National Women's Open crown this past week end at nearby Churchill Valley Country Club with a record 287 for 72 holes.

That broke the previous low score, 290, which Miss Wright also set in winning the Open last year at Forest Lake Country Club, Bloomfield Hills, Mich.

Louise Suggs, of Sea Island, Ga., who held a two-stroke lead on the field going into Saturday's final rounds, finished runner-up in the Open with 289. Tied for third at 292 were Joyce Ziske, Waterford, Wis., Marlene Bauer Hagge, women's pro at Churchill Valley, and Ruth Jessen, Seattle, Wash.

Patty Berg, West Chicago, Ill., was sixth with 296. Betsy Rawls, Spartanburg, S. C., was seventh with 297.

Antonelli Shuts Out Phils, 6-0

Ashburn Hits Into Three Double Plays

SAN FRANCISCO (UPI) — Johnny Antonelli, backed up by some sensational fielding, shut out Philadelphia on seven hits Sunday while pitching the San Francisco Giants to a 6-0 victory.

Antonelli, in trouble in nearly every inning, posted his 11th win against four defeats.

Richie Ashburn, 1958's National League batting champion, hit into three double plays to get Antonelli out of jams in the first, fifth and seventh innings. Prior to Sunday Ashburn had hit into three double plays all season.

The Giants hopped on starting pitcher Roman Semproch for three runs in the first inning on consecutive hits by Jim Davenport, Willie Mays, Willie Kirkland and Orlando Cepeda. They got one more off reliever Jack Meyer in the third on singles by Davenport and Cepeda. Meyer, who pitched five innings, struck out eight batters.

The final Giant runs came in the eighth. Kirkland led off with a single and scored on Cepeda's double. Cepeda was thrown out trying to stretch the double into a triple. Jackie Brandt followed with his sixth home run of the season.

Fielding gems were turned in by the Giant outfielders. In the second inning Willie Mays slammed into the fence at the 370 foot mark to bring down a ball hit by Harry Anderson. In the eighth, Brandt leaped high in the air against the left field screen to pick off a home run ball from the bat of Dave Philley. And again in the ninth, he robbed Valmy Thomas on a similar grab.

The Giants clouted four Philadelphia pitchers for 10 safeties as they wound up their current home stand with seven wins against six losses.

Phila	ab	r	h	bi	S. Fran.	ab	r	h	bi
Koppe ss	3	0	2	0	Dvnprt 3b	4	2	2	0
Ashburn cf	3	0	0	0	Mays cf	4	1	1	0
Philley 1b	2	0	1	0	Kirkland rf	3	2	2	2
Post rf	4	0	0	0	Cepeda 1b	4	0	3	2
H Andrsn lf	4	0	0	0	Wagner lf	1	0	0	0
Freese 3b	4	0	2	0	b Brandt lf	1	1	1	1
G Andsn 2b	3	0	1	0	Spencer 2b	2	0	0	0
Thomas c	4	0	1	0	Landrith c	4	0	0	0
Semproch p	0	0	0	0	Bressoud ss	4	0	0	0
Cardwell p	0	0	0	0	Antonelli p	3	0	1	0
a-Bowman	0	0	0	0					
Meyer p	1	0	0	0	Totals	30	6	10	5
c-Boiger	0	0	0	0					
Robinson p	0	0	0	0					
d-Drake	1	0	00						
Totals	30	0	7	0					

a-Flied out for Cardwell in 2nd
b-Ran for Wagner in 6th
c-Walked for Meyer in 7th
d-Struck out for Robinson in 9th

Philadelphia ... 000 000 000—0
San Francisco ... 301 000 02x—6

E-Thomas. PO-A-Philadelphia 24-10, San Francisco 27-11. DP-Spencer, Bressoud and Cepeda 3; Post, Koppe and Philley; Philley and Koppe. LOB — Philadelphia 9, San Francisco 5. 2B-Mays, Antonelli, Cepeda. HR-Brandt. S-G. Anderson.

	ip	h	r	er	bb	so
Semproch (L, 2-6)	1-3	4	3	3	1	0
Cardwell	2-3	0	0	0	0	0
Meyer	5	2	1	1	3	8
Robinson	2	4	2	2	1	1
Antonelli (W, 11-4)	9	7	0	0	5	6

U-Crawford, Delmore, Barlick, Jackowski. T—2:10. A—20,793.

Cops Ring Title

ST. VINCENT, Italy (AP) — Bruno Scarabellin won the Italian heavyweight boxing title Sunday after his opponent, Massimo Zanaboni, gave up in the 8th round of a 12-round fight. The title had been vacant after Champion Mario de Persio recently quit the ring.

Herb Score Beats Wills In 1-0 Duel

Francona's Single Sinks Boston, 5-4, In Opening Game

CLEVELAND (UPI) — With Jim Baxes homering for the winning run behind Herb Score's two-hit pitching, the Cleveland Indians nipped the Boston Red Sox, 1-0, Sunday after winning the opener, 5-4, on Tito Francona's seventh-inning single.

The sweep kept the Tribe in the American League lead.

Baxes' homer in the seventh inning broke up a pitching duel between Score and rookie Ted Wills. It was the third homer of the season for Baxes who was purchased from Spokane of the Coast League last month.

In winning his eighth game against five defeats, Score allowed only a double by Wills in the third inning and Bob Avila's single in the fifth. Score walked seven and fanned seven.

Wills, whose record dropped to 2-4, allowed six hits in addition to Baxes' blow. He walked five and fanned the same number.

In the opener, Francona's single, which came in Woodie Held from second, broke a 4-4 tie.

The Sox had scored three runs in their half of the seventh to rout starter Gary Bell. Ted Williams' fifth homer of the season accounted for their first tally.

Held doubled leading off against Jack Harshman, who suffered his seventh defeat in relief of Ike Delock. It was the southpaw's first loss, however, against two victories since coming to Boston from Baltimore.

Until Francona's decisive hit, Minnie Minoso was the Indians' offensive star. He powered across three runs with his 12th homer

(Continued on Page 7)

Aaron Gets Most Votes

Ted And Stan Fail To Make All-Stars

NEW YORK (AP)—Two of the most famous members of the old guard of the major leagues lost out in the balloting for the All-Star Game announced Saturday.

Ted Williams and Stan Musial will be on the outside looking in when the American League and National League All-Stars clash in Pittsburgh on July 7 unless Managers Casey Stengel and Fred Haney choose to make them supplementary entries.

Williams collected a mere 10 votes from his fellow players, who did the voting for the teams.

Musial, first baseman on last year's team — he collected highest number of votes on the team—wound up with only 3 votes.

Hank Aaron of the Milwaukee Braves achieved the distinction of being the only player in history to be picked on every ballot. He collected 208 points.

Nearest to him was Ernie Banks of the Chicago Cubs, who wound up with 191 points.

Luis Aparicio, Chicago White Sox shortstop and only American League repeater, led the American League balloting with 178.

The other American League repeaters were Nellie Fox of the White Sox, Gus Triandos of the Baltimore Orioles and Moose Skowron of the New York Yankees. Skowron was the only member of the World Champions named.

The National League repeaters were Aaron, Banks, Del Crandall of the Braves and Willie Mays of the San Francisco Giants.

Major League Leaders

By United Press International

Player & Club	G	AB	R	H	Pct.
Aaron, Milw.	72	294	54	112	.381
White, St. L.	66	231	40	80	.347
Cepeda, S.F.	73	292	51	99	.339
Cnghm, St. L.	63	189	26	64	.339
Stuart, Pgh.	58	190	36	64	.337
American League					
Kuenn, Det.	65	259	44	92	.355
Runnels, Bos.	68	267	43	94	.352
Kaline, Det.	67	262	44	90	.344
Fox, Chi.	71	289	39	94	.325
Woodling, Balt.	66	210	27	67	.319

Runs Batted In

National League—Banks, Cubs 71; Aaron, Braves 68; Robinson, Reds 63; Cepeda, Giants 61; Demeter, Dodgers 55.

American League — Killebrew, Senators 59; Skowron, Yankees 54; Jensen, Red Sox 52; Colavito, Indians 51; Kaline, Tigers 50; Lemon, Senators 50.

Home Runs

National League — Mathews, Braves 23; Aaron, Braves 21; Banks, Cubs 21; Robinson, Reds 17; Demeter, Dodgers; Boyer, Cards; Stuart, Pirates; Cepeda, Giants, all 16.

American League — Killebrew, Senators 26; Colavito, Indians 22; Allison, Senators 20; Mantle, Yankees; Triandos, Orioles; Lemon, Senators, all 18.

Pitching

National League—Face, Pirates 12-0; Mizell, Cards 9-3; Antonelli, Giants 11-4; Newcombe, Reds 8-4; Podres, Dodgers 8-4.

American League—Wilhelm, Orioles 9-2; Larsen, Yankees 6-2; Shaw, White Sox 6-2; McLish, Indians 8-3; Brown, Orioles 5-2.

CCC Women Golfers To Host Winchester

Women golfers of the Cumberland Country Club will play host to the Winchester Country Club team of six players in a match set for Tuesday at 10 a.m., over the local course.

Players of the C.C.C. will be paired as follows for the foursomes: Mrs. Gordon L. Bowie and Mrs. Richard Trevaskis, Mrs. Fuller B. Whitworth and Mrs. John Moberly, Mrs. William Carscaden and Mrs. Charles Helmrich.

Members of the Group A players not engaged in the team match will play in a straight handicap tournament. The Group B players will participate in a par four tourney.

Players not on a team are requested to start on No. 10.

Reed Tops Dell

EVANSTON, Ill. (AP) — Top-seeded Whitney Reed of San Jose State combined a brilliant defense with an enerring accuracy to defeat Yale's Don Dell, 7-5, 3-6, 6-2, 4-6, 6-3 for the NCAA singles tennis championship Sunday.

Tulane's top-ranked Ron Holmberg and Crawford Henry swept to an easy victory in the doubles, whipping Max Brown and Bill Heinbecker of Notre Dame, 6-3, 6-3, 6-2.

The doubles win gave Tulane a tie with Notre Dame for the team championship of the tournament, each having eight points.

Birum Is Winner

PARIS (AP) — Birum, a longshot, won the $50,000 Grand Prix de Paris Sunday in a photo finish with Le Loup Garou at Longchamp. This is the richest race in France for 3 year olds.

Over a billion francs (two million dollars) in French sweepstakes winnings also depended on the outcome of the race.

Birum's time was 3 minutes, 13.56 seconds for the 1⅞ miles and he paid 168 francs to 10 to win.

AMERICAN ASSOCIATION
Minneapolis 3-5; Charleston 2-4
St. Paul 7, Louisville 5 (1st)
Omaha 4, Dallas 6 (1st)
Fort Worth 4, Houston 0 (1st)
Indianapolis 15, Denver 0 (1st)

Plaster and Paint in ONE coat over WALLBOARD with 3-D TEXTURE PAINT

One colorful coat of 3-D gives a beautiful textured finish to masonry, wallboard, or cracked plaster.

$5.05 gal.

Wm. Robeson Paint & Supply Co.
313 North Centre
Phone PA 2-2380

DON'T WORRY
...they have GROUP HOSPITALIZATION...

PA 2-2500
Barnes-Barnard-Geare
GENERAL INSURANCE AND SURETY BONDING
Clark-Keating Bldg. 50 Baltimore St.

CAMPERS ... shop the Hub Army & Navy Sales for Sleeping Bags, Tents, Folding Cots, Mess Kits, Thermos Jugs, Shovels, Water Buckets, Ka-Bar Knives, Canteens, Life Rafts. If we don't have it, we'll get it.

The Hub Army-Navy Sales Co.
19 NORTH CENTRE ST.

OLD GERMAN SCOREBOARD

Got It? GET IT!
QUEEN CITY BREWING CO.

AMERICAN LEAGUE

YESTERDAY'S RESULTS
Cleveland 5-1; Boston 4-0
Chicago 9-4; New York 2-2
Detroit 7, Baltimore 2
Washington 7, Kansas City 3

SATURDAY'S RESULTS
Boston 6, Cleveland 4
Chicago 5, New York 4
Detroit 12, Baltimore 2
Kansas City 5, Washington 4 (n-10)

STANDING OF THE TEAMS

	W.	L.	Pct.	G.B.
Cleveland	39	30	.565	—
Chicago	39	32	.549	1
Baltimore	38	34	.528	2½
Detroit	37	35	.514	3½
New York	36	35	.507	4
Washington	32	39	.451	8
Boston	31	39	.443	8½
Kansas City	30	38	.441	8½

TODAY'S GAMES
(With Probable Pitchers)
Kansas City at Detroit—Daley 7-5 vs. Bunning 7-6.
Only game scheduled

TUESDAY GAMES
Kansas City at Detroit (n)
Chicago at Cleveland (n)
Boston at Washington (n)
New York at Baltimore (n)

NATIONAL LEAGUE

YESTERDAY'S RESULTS
Milwaukee 2, Chicago 1
San Francisco 6, Philadelphia 0
Los Angeles 9, Pittsburgh 4
St. Louis 9-11; Cincinnati 7-8

SATURDAY'S RESULTS
Los Angeles 3, Pittsburgh 0 (night)
Philadelphia 7, San Francisco 4
St. Louis 5, Cincinnati 0
Chicago 7, Milwaukee 1

STANDING OF THE TEAMS

	W.	L.	Pct.	G.B.
Milwaukee	42	30	.583	—
Los Angeles	43	33	.566	1
San Francisco	41	33	.544	2
Pittsburgh	38	37	.507	5½
Chicago	36	36	.500	6
St. Louis	34	38	.472	8
Cincinnati	32	41	.438	10½
Philadelphia	26	44	.371	15

TODAY'S GAME
(With Probable Pitchers)
San Francisco at Los Angeles—(night)
Sanford 7-6 vs. Craig 2-0.
Only game scheduled

TUESDAY GAMES
Pittsburgh at Philadelphia (n)
Milwaukee at Cincinnati (n)
St. Louis at Chicago
San Francisco at Los Angeles (n)

Keisters Sparkle As Grantsville Stops Salisbury, 13-3

Sluggers Beat Cardinals 7th Straight Time

Raines Whiffs 17, Barrelville Trims Mt. Savage, 6 to 0

PEN-MAR LEAGUE
Standing Of The Teams

	W.	L.	Pct.
Barrelville	13	3	.813
Salisbury	11	5	.688
Hyndman	10	6	.625
Grantsville	9	7	.563
Centerville	8	8	.500
Mt. Savage	6	10	.375
Flintstone	4	12	.250
Wellersburg	3	13	.188

Grantsville's Sluggers extended their two-year hex over the Salisbury Cardinals by beating the Pennsylvanians for the 7th consecutive time in a Pen-Mar Baseball League game yesterday at Grantsville by the decisive score of 13-3.

Salisbury never has beaten Grantsville since entering the League last year. The Sluggers swept four games last season and have taken three in a row from the Somerset countians this year. Scores of the 1958 games were 8-2, 8-0, 8-1 and 8-2. This season The Sluggers won by 4-2 and 8-6 scores prior to yesterday's victory.

Yesterday's defeat dropped Salisbury two games back of the front-running Barrelville Old Exports who blanked the Mt. Savage Old Germans at the latter place by the score of 6-0.

In other Sunday contests, Hyndman's Merchants shook a 5-game losing streak by routing last place Wellersburg, 28-3, and Manager Mel Nee's Centerville Reds moved into the .500 circle with an 8-8 record by downing the Flintstone Farmers at Centerville by the score of 10-9.

Grantsville, occupant of fourth place, four games off the pace, increased its winning streak to five games and snapped the four-game skein enjoyed by Salisbury.

Keisters Steal Show

Dave Richards, who pitched 4⅔ innings for the Sluggers, got credited for his sixth victory against a single loss. He fanned seven. This game, however, was highlighted by the slugging of Catcher John Keister and the gilt-edge relief pitching of Manager Robert "Rabbit" Keister.

John Keister blasted two home runs and a single and had five RBIs to his credit. He hit his first round-tripper in the third with two aboard and led off the fifth with a four-master. After relieving Richards in the fifth frame, Robert Keister retired the next 13 Salisbury batsmen in order. Only one ball was hit out of the infield and that was a fly.

The Sluggers tagged Bernie McCracken and Don Carey for 14 blows, including a double and single by Junie Perry, Tucker Cain's two-run homer in the third and two hits each by Joe Taylor and Gene Zumpano. Taylor batted in three runs. McCracken suffered his second loss of the campaign. He has five wins to his credit.

Ed Davis accounted for two of the six hits made by Salisbury while McCracken smacked a two-bagger.

Bobby Raines Fans 17

Bobby Raines tossed a 4-hitter and struck out 17 batsmen as Barrelville notched its third win in a row at the expense of Mt. Savage. The league leaders' pitching ace faced only 33 batsmen and issued only two free tickets in registering his second shutout of the campaign and his fifth victory. His only loss came at the hands of Hyndman 6-5, a team he later beat by the score of 5-4.

Ronnie Cage's homer and a single and four errors gave Manager "Buck" Fiorita's team three runs in the sixth inning. They added three more tallies in the top of the ninth by coupling three hits with two bases on balls.

"Cokie" Robertson larruped a double for Mt. Savage and "Tojo" Emerick pounded a triple for Barrelville.

The veteran Ralph Dickle, first of three Mt. Savage pitchers, took the loss.

Centerville knocked Ralph Peace, former Penn State hurler, out of the box in the sixth, and went on to defeat the Farmers of Flintstone.

Flintstone outhit the Reds, 18-11, in dropping their third straight game.

Deremer Posts 6th Win

Glenn Deremer, who came on to relieve Dwight Rose in the 5th frame, twirled 4⅔ innings and received credit for the win, his sixth against two losses. Jones finished on the slab for Flintstone after supplanting Peace.

Johnny Price, Flintstone second baseman, was the game's leading hitter with a pair of triples and a single to his credit in five official trips.

Ray Redinger and Johnny Price collected seven of Flintstone's 18 hits. Redinger rapped a double and three singles in four trips and Price, second baseman, banged a pair of triples and a single in five times at bat. Boone, Hammond, Morris, Fletcher and Peace obtained two hits each.

Manager Mel Nee, John Growden, Paul Growden and Mervyn Nave shared eight of Centerville's 11 safeties. One of John Growden's blows was a two-bagger.

Hyndman Gets 23 Hits

Emerging from their worst slump in several years, the Merchants of Hyndman racked up a total of 23 hits in sending Wellersburg down to its fourth straight defeat.

Donald Lowery was the "big gun" for the Merchants with five hits in six trips. He slammed a homer, triple, double and two singles. Bob Bryant belted a pair of triples, Clay Leydig and Gene Stair also banged three-baggers and Bob Cook and "Abe" See hit two-baggers.

See pitched seven innings and got credit for his sixth triumph. He has lost three games. Lehman came on in the eighth to finish on the mound for Hyndman. "Solly" Emerick went the route for Wellersburg.

"Rags" Morgan collected three hits and Kenny Neubeiser had a two-bagger for the losers.

The scores:

AT CENTERVILLE:

Flintstone	200 312 010	9	18	7
Centerville	301 123 00x	10	11	1

Peace, Jones (6) and Redinger. Dwight Rose, Deremer (5) and A. Growden, Dwight Rose (5).
WP—Deremer. LP—Peace.

AT MT. SAVAGE:

Barrelville	000 003 003	6	6	2
Mt. Savage	000 000 000	0	4	6

B. Raines and Kenny Johnson. Ralph Dickle, Jack Lowery (7), Pat Folk (9) and Regis Fair.
LP—Dickle.
HR—R. Cage (Barrelville).

AT GRANTSVILLE:

Salisbury	001 020 000	3	6	2
Grantsville	105 010 24x	13	14	1

B. McCracken, D. Carey (3), Love (8) and Oester. D. Richards, Robert Keister (5) and John Keister.
WP—D. Richards. LP—B. McCracken.
HR—John Keister 2, Cain (Grantsville).

AT WELLERSBURG:

Hyndman	136 405 531	28	23	4
Wellersburg	100 200 000	3	10	6

See, Lehman (8) and Bryant, Lowery (7). S. Emerick and Stevens.
WP—See.
HR—D. Lowery (Hyndman).

Alfonso Thiele Victor In Monza Auto Classic

Winner Is Former New Yorker; 2 Die In Junior Event

MONZA, Italy (AP) — Alfonso Thiele, a former resident of New York now living in Italy, drove his Ferrari to victory in the Grand Prize of Monza auto race Sunday after a junior speed event in which two Italian drivers were killed and a third had his right foot severed.

There were no accidents in the day's main event, a 52-lap 299 kilometer (186-mile) race for custom built passenger model sports cars. Thiele was clocked in 1:53:56.2 for an average speed of 157.455 kilometers (97.52 miles per hour.)

The second-placed Ferrari was driven by Carlo Mario Abate, of Italy, and Willy Mairesse of Belgium, was third in a Ferrari.

Juan Manuél Bordeu, of Buenos Aires, a young Argentine, won the accident-marred junior formula event.

Alfredo Tinazzo and Niro Crivellari died in Monza hospital after they crashed on a curve. Dino Montevago severed a foot when he swerved off the track.

The two races were organized as a substitute program for the Monza 500-mile race run the past two years. In 1957 and 1958, this 500-miler featured American drivers and cars from Indianapolis. Run at speeds that made Indianapolis look slow it was won both years by Americans.

Milan's Automobile Club called it off this year, partly for financial reasons and partly because European car manufacturers said they could not compete with the Indianapolis racers and still build autos under new international rules reducing the power of racing cars.

Protest Filed By Springfield After 9-8 Loss

Augusta cracked the 5-game winning streak of Springfield yesterday by the score of 9-8 in a Hampshire County Baseball League game at Augusta which was played under protest by Springfield.

Ted Saville, league president, will make a ruling on the protest this week.

If an umpire's decision is upheld the loss will be the first for Springfield in six starts.

In other games played yesterday, Capon Bridge blanked Junction, 5-0, and Gore, Va., won over Slanesville, 11-7.

John McCauley, Capon Bridge hurler, scattered seven hits while B. Sirbaugh paced the hitters with a triple and two singles.

The scores:

Junction	000 000 000	0	7	1
Capon Bridge	001 021 10x	5	10	2

Dale Stickley, McGee (5), D. Wilson (7) and Hartman. J. McCauley and Richman.
LP—Stickley.

Slanesville	7	7	5
Gore	11	9	5

Saville and Spencer. Goode and Abe.

Games Today

Baseball:

TWILIGHT LEAGUE
5:30—Barton at Zihlman
5:30—Mt. Savage at Lonaconing
5:30—Franklin at Midland
5:30—Klondyke at Westernport

BI-STATE PONY LEAGUE
6:00—Cresaptown at Lonaconing
6:00—LaVale at Ellerslie
6:00—Mt. Savage at Frostburg

HOT STOVE LEAGUE
6:00—Rotary at Jaycees (Mason Road Field)
8:00—Kiwanis at Elks (Penn Avenue Field)

DAPPER DAN LITTLE LEAGUE
6:00—Senators at Indians (East Side Field)
6:00—Red Sox at Pirates (Post Field)
6:00—Dodgers at Athletics (Penn Avenue Field)

REC HIGH SCHOOL LEAGUE
6:15—V.F.W. at Forty Niners (Stitcher Field)
6:15—Toy Shop at Woody Gurley's (Fort Hill Field)

Softball:

MEN'S REC LEAGUE
6:15—Red Shield at Bennett's Transfer (Naval Reserve Field)
6:15—National Guard at K. of C. (Rolling Mill Field)

Herb Score

(Continued from Page 6)

and scored the other after a double.

Winning pitcher was Jim Perry, who replaced Bell when the Sox tallied three times on three walks, Vic Wertz' pinch-double, Pete Runnels' single and Frank Malzone's sacrifice fly.

(FIRST GAME)

Boston	ab	r	h	bi	Cleve.	ab	r	h	bi
Buddin ss	4	1	0	0	Held ss 2b	4	1	2	0
Runnels 2b	5	0	1	1	Power 1b	4	0	0	0
Willms lf	5	1	2	1	Frncn cf	4	1	2	1
Jensen rf	3	0	2	0	Colavito rf	2	1	0	0
Malzone 3b	3	0	2	1	Minoso lf	4	2	2	3
Gernert 1b	4	0	0	0	Strckind 3b	4	0	3	1
Keough cf	4	0	0	0	Hmnr 2b ss	4	0	0	0
Daley c	2	0	1	0	Nixon c	4	0	0	0
a-Stephens	0	1	0	0	Bell p	3	0	0	0
White c	1	0	0	0	Perry p	0	0	0	0
Delock p	2	0	0	0					
c-Wertz	1	0	1	1	Totals	33	5	9	5
b-Wertz	1	0	1	1					
Harshman p	1	0	0	0					
Totals	35	4	9	4					

a-Walked for Daley in 7th
b-Doubled for Delock in 7th
c-Ran for Wertz in 7th

Boston	001 000 300	4
Cleveland	013 000 10x	5

E—Held. PO-A — Boston 24-3, Cleveland 27-12. LOB—Boston 8, Cleveland 6. 2B—Minoso, Strickland, Wertz, Held. HR—Williams, Minoso. SB-Daley. SF-Malzone.

	ip	h	r	er	bb	so
Delock	6	7	4	4	2	1
Harshman (L. 2-7)	2	2	1	1	0	1
Bell	6	8	4	4	3	1
Perry (W. 2-1)	3	1	0	0	1	0

B-Perry. U-Rommel, Stevens, Napp, Rice. T—2:32.

(SECOND GAME)

Boston	ab	r	h	bi	Cleve.	ab	r	h	bi
Buddin ss	4	0	0	0	Piersall cf	3	0	1	0
Runnels 1b	1	0	0	0	Power 1b	2	0	0	0
Jensen rf	4	0	0	0	Held ss	4	0	1	0
Malzone 3b	3	0	0	0	Colavito rf	3	0	0	0
Gernert lf	2	0	0	0	Minoso lf	2	0	1	0
Busby cf	3	0	0	0	Strckind 3b	4	0	1	0
Avila 2b	4	0	1	0	Brown c	3	0	1	0
White c	3	0	0	0	Baxes 2b	3	1	2	1
a Williams	1	0	0	0	Score p	3	0	0	0
Wills p	2	0	1	0					
Totals	27	0	2	0	Totals	27	1	7	1

a-Struck out for White in 9th

Boston	000 000 000	0
Cleveland	000 000 10x	1

E-Held, Strickland. PO-A—Boston 24-7, Cleveland 27-12. DP-Malzone and Runnels; Score, Baxes, Held and Power; Strickland, Baxes and Power; White and Malzone; Held, Baxes and Power; Malzone, Avila and Runnels. LOB—Boston 8, Cleveland 8. 2B-Wills, Brown. HR — Baxes. SB—Held. S—Wills.

	ip	h	r	er	bb	so
Wills (L. 2-4)	8	7	1	1	5	5
Score (W. 8-5)	9	2	0	0	7	8

HBP-Wills (Piersall). WP — Score. U—Stevens, Napp, Rice, Rommel. T—2:51. A—27,610.

Heavies Rematched

BALTIMORE (AP) — A rematch between heavyweights Boom Boom Lester and Wayne Bethea has been scheduled for July 24.

Promoter Al Flora said Saturday the 10-round match under the stars will be held at Bel Air Race Track, with the ring erected between the stands and the track.

Maplehurst Teams To Play Somerset, Bedford This Week

Maplehurst Country Club golf teams will entertain Somerset and Bedford teams in matches on tap for this week.

The Maplehurst women's team will play its first match of the season with an out-of-town team when it engages Somerset, Pa., at Frostburg Tuesday at 10 a. m.

The Bedford (Pa.) Elks will battle it out with the Maplehurst men's team Wednesday at 10 a. m. The Maplehurst linksmen have split even in four matches to date.

Mr. and Mrs. James Evans won the husband and wife tournament yesterday at Maplehurst with a net score of 100-27—73, pacing a field of 52 players.

Other prize winners were:

Closest to pin on No. 4—Mrs. Bill Purcell and Jack Zehrbach.

Closest to pin on No. 7—Mrs. Fred Dean and Robert Porter.

Special prize — Mrs. Robert Porter.

Bogart Cops Golf Crown

Wild Loses, 5-3, In State Amateur

WASHINGTON (AP) — Ralph Bogart of Chevy Chase Club won his seventh Maryland State Amateur Golf Championship Sunday with a 5 and 3 victory over Claude Wild of Burning Tree in the scheduled 36-hole finals at the Congressional Country Club.

Bogart, 39-year-old insurance executive, was 3 up at the end of the morning round and for the 33 holes was 2 over par. The tournament was played in 90 plus heat for the fourth consecutive day.

Wild spent an uncomfortable night with an upset stomach and twice during the morning round halted play to take his temperature. Bogart offered to postpone the match until a later date but Wild declined. The runner-up did not match his subpar play of the early rounds and appeared to be struggling throughout the day.

LaNeve Wins First Flight In Tourney

Ben LaNeve won the championship of the first flight in the spring handicap tournament at the Cumberland Country Club by defeating George Garlitz yesterday, 4 and 3.

In the even hole tournament staged over the weekend, Bill George was the winner with a net score of 31-3—28. Thirty members participated.

Players with flags on par three holes were: No. 6 — George Wolfe. No. 10 — Dr. Wiliam Allman. Nos. 12 and 15 — Ben LaNeve. No. 18 — Bill George.

Moorefield Bags Sixth

Century Miners Lose 2-1 Battle

Moorefield ran into its toughest test of the Mountain State Baseball League campaign yesterday but emerged the winner for the sixth consecutive time in a 2-1 thriller with the Century Miners at Century in Upshur county, 112 miles from Moorefield.

It was the closest shave Moorefield has had in league action this season.

Trailing 1-0, Moorefield sewed up the decision with a two-run outburst in the 7th frame. Don Smith was safe on an error, pilfered second and scored on Jim Barr's single. When Catcher Jack Wilfong overthrew third base Barr raced home with what proved to be the deciding tally.

Carl Wilfong, veteran righthander, went the route for Century and yielded only three hits.

Harold Mongold, Moorefield hurler, pitched a six-hitter, fanned 11 and issued only one base on balls. Jack Curkendall obtained two hits for the Miners and batted in the losers' run. Bill Newhouse rapped a pair of two-baggers for Moorefield and Pleusezki had a double for the home team.

Moorefield (6-0) increased its lead to two games when runner-up Belington dropped a 5-3 decision to Elkins yesterday. Teets was the winning pitcher. Belington holds second place with 4-2.

Franklin was shut out by Mill Creek by the score of 3-0. It was the third straight win for Cool, Mill Creek hurler.

Century, Franklin, Elkins and Mill Creek are tied for third place with 3-3 records. The Moorefield score:

Moorefield	000 000 200	2	3	1
Century	000 001 000	1	6	2

Mongold and Smith. Carl Wilfong and Jack Wilfong.

Fights This Week

Wednesday—Rudell Stitch, Louisville, Ky., vs. Rudy Sawyer, New York, at Louisville, Ky. Telecast by ABC.

Friday—Len Matthews, Philadelphia, vs. Johnny Gonsalves, of Oakland, Calif., at Atlantic City, N. J. Broadcast and telecast by NBC.

Olmedo, Ayala To Meet Today

Wimbledon Tourney In Quarter-Finals

WIMBLEDON England (UPI) — Top-seeded Alex Olmedo of Peru and Los Angeles and sixth-seeded Luis Ayala of Chile will clash in an all-South American quarter-final Monday to open the second week of the Wimbledon tennis championships.

After a day of rest Sunday, the tournament will resume with Olmedo the odds-on favorite in men's singles, meeting Ayala in the first center court match.

All four men's singles quarter-finals are scheduled Monday.

Fifth-seeded Barry MacKay of Dayton, Ohio, the only native-born United States player who reached the men's quarter-finals, will meet second-seeded Neale Fraser of Australia in the second match on the No. 1 court.

In the other quarter-finals, fourth-seeded Bobby Wilson of Britain will meet eighth-seeded Roy Emerson of Australia and Rod Laver of Australia will play Jean Claude Molinari of France.

Ehlers Is Reported In Serious Condition

BUFFALO, N. Y. (AP) — Arthur Ehlers, 60, former general manager of the Baltimore Orioles and the Philadelphia Athletics, was reported in serious condition Sunday after suffering a heart attack. Ehlers, now a scout for the Orioles, was stricken while watching the Buffalo-Miami International League game here Saturday night.

Ashe Is Victor

BALTIMORE (AP) — Arthur Ashe Jr. has added the Maryland State junior championship to his Negro national interscholastic title.

The 15-year-old star from Lynchburg, Va., defeated Jimmy Busick Jr. of Cambridge, Md., Saturday in the under-18 final of the Maryland tourney, 4-6, 6-0, 6-1, 6-1.

Birds Suffer 7-2 Setback At Detroit

Maxwell Hits 16th, Don Mossi Victor

DETROIT (AP)—Charlie Maxwell delivered his customary Sunday punch in support of Don Mossi's steady pitching and the Detroit Tigers rolled to a 7-2 triumph over the Baltimore Orioles Sunday.

Maxwell hit his 16th home run with a man on base in the third inning. It was the ninth time Maxwell has hit a home run on Sunday, and this one helped the Tigers overcome Baltimore's early lead.

Mossi tantalized the Orioles with a mixture of breaking stuff and sailed home with a six-hitter for his sixth victory.

The Tigers banged away at home town product Milt Pappas, scoring all their runs off the former Detroit high school pitcher. Pappas, a 20-year-old right hander, was driven from the box in the sixth inning when Detroit scored three times.

Mossi helped his own cause with a two-run double in the sixth.

Rocky Bridges snapped out of a batting slump with three singles in four trips.

Balto.	ab	r	h	bi	Detroit	ab	r	h	bi
Tasby cf	4	0	1	0	Yost 3b	5	0	0	0
Woodling rf	3	0	0	0	Kuenn rf	3	2	1	0
Nieman lf	4	0	1	0	Maxwell lf	4	1	1	2
Triandos c	4	0	0	0	Kaline cf	3	0	0	0
Dropo 1b	4	0	0	0	Zimmer ss	3	1	1	0
Finigan 3b	4	2	1	0	Berberet c	3	2	2	0
Gardner 2b	3	0	2	0	Bridges ss	4	1	3	1
Fisher p	0	0	0	0	Lepcio 2b	4	1	1	1
Miranda ss	1	0	0	1	Mossi p	4	0	1	2
a-Crrsql ss	3	0	0	1					
Pappas p	2	0	0	0	Totals	34	7	10	6
Klaus 2b	2	0	0	0					
b-Taylor	0	0	0	0					
Totals	34	2	6	2					

a-Hit into forceout for Miranda in 4th
b-Walked for Fisher in 9th

Baltimore	010 100 000	2
Detroit	012 013 00x	7

E-Yost. PO-A Baltimore 27-10, Detroit 24-7. LOB-Baltimore 7, Detroit 6. 2B—Triandos, Gardner, Berberet, Finigan, Kuenn, Mossi. HR-Maxwell.

	ip	h	r	er	bb	so
Pappas (L. 7-4)	5 1-3	9	7	7	2	1
Fisher	2 2-3	1	0	0	1	2
Mossi (W. 6-3)	9	6	2	1	7	2

WP-Pappas. U-Hurley, Stewart, Runge, Paparella. T—2:15. A—17,710.

INTERNATIONAL LEAGUE
Toronto 6; Richmond 5 (1st)
Second postponed, curfew.
(1st game 13 innings)
Montreal 2-8; Columbus 1-2
Miami 6-2; Rochester 2-1
Buffalo 13-5; Havana 9-3

Thomson, Player Are Top Choices In British Open

MUIRFIELD, Scotland (AP)—Peter Thomson and Gary Player, both of them tournament-toughened over the American circuit, rated favorites for the British Open Golf Championship starting over Muirfield's famous links Monday.

Thomson, 29-year-old Australian who has won the British Open four times, and Player, 23-year-old South African, passed up chances of winning big money on the American tour to compete here.

First prize for the British open is only 1,000 pounds ($2,800) — peanuts by American standards. But the 99-year-old British title still carries plenty of prestige.

Defending champion Thomson is 4-1 in the betting, and Player 5-1. Then comes Bobby Locke, the four-time winner from South Africa, at 7-1.

Fifteen Americans, including World Senior Champion Willy Goggin, of San Jose, Calif., and Bob Watson of Ardsley on Hudson, N.Y., still are left in a field cut to 258 by late scratches.

Goggin, Watson and all the other Americans are 100-1 or more in the betting of a Scottish bookie.

Ben Hogan has won Colonial's Invitation golf tournament four times.

Albert Says

Did you know that one in every 1200 fire insurance policies pays benefits each year? One in every 25 auto policies pays benefits each year but one in every seven accident & sickness policies pays benefits each year.

MACY INSURANCE AGENCY
20 Greene St. PA 2-0770

ROYAL designs a completely new kind of PORTABLE Futura 800
See it now
LANDIS TYPEWRITER CO.
115 FREDERICK ST.
Phone PA 2-1900

Terrific Bargains NOW in our Remodeling Sale!
JOE THE MOTORISTS' FRIEND, Inc.
173 Baltimore Street

FRESH when you put them on
FRESH while you wear them

When you have your garments cleaned with our EXCLUSIVE "BUILT-IN DEODORANT"* PROCESS
That combats perspiration odors in garments between cleanings
— PLUS —
—the added protection of MOTHPROOFING and MILDEWPROOFING — all in the same cleaning process.
And at NO EXTRA COST TO YOU!
CRYSTAL Laundry Co.
DIAL PA 4-1400

GOODYEAR TIRES
Ask about our WRITTEN GUARANTEE!

We're loaded with tires!
We simply bought too many!
Now we must clear them fast!

GOODYEAR
Tire Value Days!

Don't miss this event. Prices start low and our trade-in allowances are at skyrocket levels. See us for the tire deal of the year!

SAMPLE VALUE!
3-T ALL-WEATHER

$11.95
Size 6.00 x 16 Blackwall tube-type, plus tax and recappable tire

OPEN 9 HOURS DAILY FOR THIS EVENT!
Check our deals on...
3-T RAYONS • 3-T NYLONS
BLACKWALLS • WHITEWALLS
TUBELESS • TUBE TYPES
FAMOUS DOUBLE EAGLES with CAPTIVE-AIR SAFETY SHIELDS

EASY BUDGET TERMS!

GOODYEAR TIRES
GOODYEAR SERVICE STORE
133 So. Mechanic St.
PA 4-0550

Keeping Up With Hollywood

by Louella Parsons

HOLLYWOOD — Now that Richard Egan is going to be a papa in January, he's going to work extra hard to buy those baby shoes. His first job since he and Pat learned about the expected arrival, will be with Walt Disney.

Dick has signed for the part of Edmond Chilton in Eleanor H. Porter's perennial best selling novel, "Pollyanna." He joins the cast headed by Jane Wyman, Karl Malden and Kevin Corcoran in the adventures of the "Glad Girl" which David Swift is directing.

Egan has real cause to be glad himself these days for many reasons, an important one being that his mother who was so gravely ill is getting better.

That beautiful holiday Sydney Chaplin has been having in Paris ends the first week in September when he reports to Leland Hayward for "Goodbye Charlie", the Lauren Bacall play. As I told you, Betty Bacall gets back and goes into rehearsals in September, and she and Sydney take the play to Cleveland, Detroit and Pittsburgh before opening in New York in December.

I saw Noelle Adams, Sydney's girlfriend, with a group of friends at Luchows. There are doubts whether she and Sydney will ever get married.

The most daring play of its day was "The Captive" which I saw 25 years ago with Helen Menken on Broadway. It was a story of a young, beautiful girl who fell under the spell of another woman. This very tricky subject was handled so that the other woman was never shown.

On the plane coming home Irving Lazar told me that he and Arthur Hornblow have bought the rights from Gilbert Miller and will bring it to Broadway in a re-written play and they will also make it into a movie. It should take a bit of doing to get this past the censors, but Irving tells me that they already have a way of taking out the unpleasant angles.

Talked with Fred Astaire who moved into the Waldorf just before I left. He was so happy about his notices on his book "Steps in Time." He worked hard, both at the publishers' convention and in making appearances. Fred and daughter Ava went to hear Tommy Sands and after the show they visited the young singer. Fred was most complimentary and said that Tommy has great poise for so young an entertainer.

New York likes young Sands so well, and the Waldorf business is so good that Gus Lampe has signed him for the Cocoanut Grove Aug. 12 for a two week engagement.

While the young people love the progressive jazz, I like Tommy best when he sings ballads.

Joanne Woodward, who now has autograph - seekers following her, tells me that her first girlhood crush was on Van Johnson. "I was so crazy about him," she said. "I went to see every movie he made. When he got married I went into deep mourning — I thought my life was over. And when I finally met him my heart almost stopped beating."

I don't know whether she's ever told Van about this crush or not, but I thought it was very cute and she gave me permission to tell it. Naturally, Van is out of her life now and there is only one man. His name happens to be Paul Newman.

Even in New York word leaked out how good the four Crosby boys (Bing's sons) are in their act in Tucson, Ariz., where they opened. Milton Prell of the Sahara and Major Riddle of The Dunes, in Las Vegas, were backstage and made the boys a fancy offer of an estimated $150,000, give or take a few thousand.

The Crosbys have also had an offer from the Latin Quarter in New York. Their act was written by Harry Crane and Jack Brooks, and the boss of the show is big brother Gary.

(Copyright 1959)

Thief Gets Revenge

ROMFORD, England (UPI) — Kim, the police dog, did his duty and captured alleged house-breaker Samuel Smith, 41, a court was told Saturday. But when Kim was called off, Smith took his revenge. He bit the dog's handler in the thigh, then a thumb, a policeman testified. Smith was remanded in custody.

TV Today

MONDAY — The programs listed below are furnished by the television stations. The Cumberland News is not responsible for late changes. Times (DST) except WSVA.

WTOP (CBS), Cable 2, Channel 9		KDKA, Pittsburgh,	Channel 2
WMAL (ABC), Cable 3, Channel 7		WSVA, Harrisonburg,	Channel 3
WRC (NBC), Cable 4, Channel 4		WJAC, Johnstown,	Channel 6
WTTG (DuMont) Cable 5, Channel 5		WFBG, Altoona,	Channel 10

Cable	Channel
6:30—2-Classroom 9	9
Arts, Civ'iz't'n	2
6:45—4-Today on F'rm	4
7:00—4-Today	4
Pitts. AM	2
Today	6
Br'kfast Time	10
7:30—2-Morning Show	9
7:45—3-News, Faith	7
8:00—2-News	9
3-Pete & Pals	7
News	2
News	10
8:15—2-Capt. Kangaroo	9
Capt. Kangaroo	2
Capt. K'garoo	10
8:45— Josie	2
9:00—2-Ranger Hal	9
4-Inga	4
5-Kartoon Club	5
Romper Room	6
Air University	10
9:15— John Hills	2
9:30—3-Sheena	7
4-From Hol'wood	4
Waterfront	2
9:45—2-Mark Time	9
10:00—2-On The Go	9
3-Trouble w/Dad	7
4-Dough-Re-Mi	4
5-Movies	5
Jimmy Dean	2
Dough Re Mi	6
Susie	10
10:15— News, W'ther	3
10:30—2-Sam Levenson	9
3-Margie	7
4-Treasure Hunt	4
Sam Levenson	2
Treasure Hunt	3
Treasure Hunt	6
Arthur G'frey	10
11:00—2-I Love Lucy	9
3-Beulah	7
4-Price Is Right	4
I Love Lucy	2
Price Is Right	3
Price Is Right	6
I Love Lucy	10
11:30—2-Top Dollar	9
3-Miss Brooks	7
4-Concentration	4
5-Cartoons	5
Top Dollar	2
Concentration	3
Concentration	6
Top Dollar	10
12:00—2-Love of Life	9
3-Across Board	7
4-Tic Tac Dough	4
5-Gr'dpa's Place	5
News	2
Love of Life	3
Tic Tac Dough	6
Three Stooges	10
12:15— Faye Parker	2
12:30—2-S'ch for To'row	9
3-Pantomime Qz.	7
4-Could Be You	4
5-Romper Room	5
S'ch for To'row	2
Could Be You	3
Could Be You	6
Farm Prog.	10
12:45—3-Guiding Light	9
Guiding Light	2
1:00—2-Stars Theatre	9
3-Music Bingo	7
4-Great Life	4
5-TV Digest	5
Big Movie	[illegible]
Seaway P'gram	3
City Detective	6

Cable	Channel
Music Bingo	10
1:30—2-As W'ld Turns	9
3-I Married Joan	7
4-In Our Town	4
5-Movies	5
World Turns	3
Curtain Call	6
World Turns	10
2:00—2-Better, Worse	9
3-Day In Court	7
4-Queen For Day	4
Queen For Day	3
Queen For Day	6
Day In Court	10
2:30—2-House Party	9
3-Gale Storm	7
4-Human Re'tions	4
House Party	2
Human Re'tions	3
Human Re'tions	6
Search. Tom.	10
2:45— Guiding Light	10
3:00—2-Big Payoff	9
3-Beat Clock	7
4-Dr Malone	4
5-Mr., Mrs. North	5
Big Payoff	2
Dr. Malone	3
Dr. Malone	6
Beat Clock	10
3:30—2-Your Verdict	9
3-Do You Trust	7
4-These Roots	4
5-Doug F'banks	5
Your Verdict	2
These Roots	3
These Roots	6
Do You Trust	10
4:00—2-Brighter Day	9
3-Am. Bands't	7
4-Truth, Consq.	4
5-Pick Temple	5
Brighter Day	2
Kiddie K'toons	3
Truth, Consq.	6
Bandstand	10
4:15—2-Secret Storm	9
Secret Storm	2
Secret Storm	3
4:30—2-Edge of Night	9
4-County Fair	4
Cartoons	2
Edge of Night	3
County Fair	6
5:00—2-Early Show	9
4-Susie	4
5-Milt Grant	5
Movie	2
Buddy Starcher	3
Adventurama	6
5:30—3-Mickey Mouse	7
4-Burns & Allen	4
Popeye	3
Frontier	6
Mickey Mo'se	10
6:00—3-Abbott, Costello	7
4-Col. Flock	4
5-Popeye	5
Agri-Business	3
Spts., Weather	6
Popeye	10
6:15— Showcase	3
News	6
Outd'rs, Spts.	10
6:30—2-Spotlight	9
3-Amos & Andy	7
5-Three Stooges	5
4-News, Spts.	4
Huckle Hound	2
News, W'ther	3
Science Fiction	6
News, W'ther	10
6:45—2-Edwards News	9

Cable	Channel
4-NBC News	4
Edwards News	3
Edw'ds News	10
7:00—2-Decoy	9
3-News, Sports	7
4-Death Valley	4
5-O. S. S.	5
News, W'ther	2
M'k'zie R'ders	3
S A 7	6
Trackdown	10
7:15—3-News	7
Edwards News	2
7:30—2-Name Tune	9
3-Polka-Go-Round	7
4-Buckskin	4
5-Waterfront	5
Name Tune	2
Markham	3
Buckskin	6
Name Tune	10
8:00—2-The Texan	9
4-Restless Gun	4
5-Movies	5
The Texan	2
Peter Gunn	3
Restless Gun	6
Danny Thomas	10
8:30—2-Father Knows	9
3-Bold Journey	7
4-Wells Fargo	4
Father Knows	2
Wells Fargo	3
Wells Fargo	6
Father Knows	10
9:00—2-Danny Thomas	9
3-Pantomime Qz.	7
4-Peter Gunn	4
Danny Thomas	2
Danny Thomas	3
Peter Gunn	6
Pantomime Qz.	10
9:30—2-Ann Sothern	9
3-Pro Golf	7
4-Alcoa/G'dy'r	4
5-Medic	5
Ann Sothern	2
Ann Sothern	3
Alcoa/G'dy'r	6
Ann Sothern	10
10:00—2-Desilu Play.	9
4-Arthur Murray	4
5-Man. Badge	5
Desilu Play.	2
Desilu Play	3
Arthur Murray	6
Phil Silvers	10
10:30—3-News, Spts.	7
4-Medal Theatre	4
5-Doug Fairb'ks	5
Millionaire	6
The Lineup	10
10:45—3-News, W'ther	7
11:00—2-11 p.m. Report	9
3-Led 3 Lives	7
4-News	4
5-Movies	5
News	2
News Final	3
News	6
News	10
11:15—2-Late Show	9
4-Weather, Spts.	4
Gateway Studio	2
Jack Paar	3
Movies	6
W'ther; Film	10
11:30—3-Ellery Queen	7
4-Jack Paar	4
12:45—5-Thought Today	5
Thought Today	10
1:00—2-Meditations	9
4-Inspiration	4
News, Theatre	2

The women of China and other Eastern countries dye their hair, the juice of the petals of the hibiscus being in general use for that purpose.

Steam is invisible. It is water vapor which h[illegible] cooled and condensed that is seen.

Garrett Countians Get Farmer Degree

Three Garrett countians are among 45 young farmers who were awarded Maryland Farmer Degrees at the State Future Farmers of America convention last week at the University of Maryland.

They are Kenneth Bachtel, Oakland; Roy Schlossnagle and Harold Schmidt, both Northern Garrett.

Raymond N. Welch, a 20-year-old Wicomico County youth, has been named Maryland Star Farmer.

Paul J. Muha, principal of Northern Garrett High School, and John Reckner, vocational agriculture teacher there, are among 13 Maryland men who received the honorary Maryland Farmer Degree. This honorary degree is awarded annually to a small group of men who have rendered outstanding service to the FFA and Maryland agriculture.

Only six out of every 10 of the top five per cent of U. S. high school graduates go to college.

The plasma in human blood accounts for about 55 per cent of the blood and red and white blood cells for about the other 45 per cent.

Low — Powerful — Compact

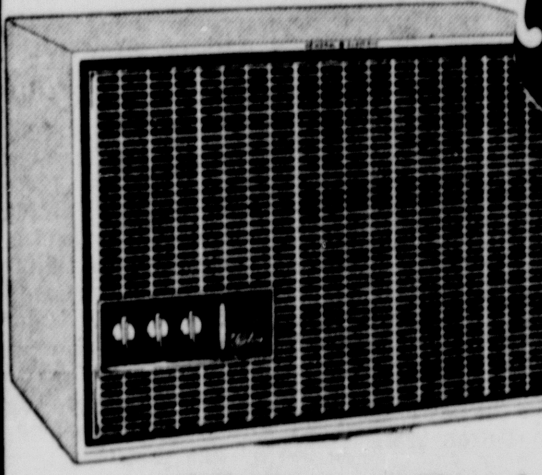

1959 General Electric AIR CONDITIONERS 2.50 Per Week

Model R-462 . . . no other air conditioner gives so much cooling, yet takes so little space and has such installation flexibility.

Cumberland Electric

TWO STORES

Starlite

Tonite-Cartoon

CARY GRANT Gina Lollobrigida "HOUSE BOAT"

Jeff Chandler DOROTHY MALONE "PILLARS OF THE SKY"

JINGLE CONTEST CLOSES JUNE 30th

One Complete Show Admission 50c

KIDDIES FREE UNDER 12 YRS OF AGE

COOL

A Schine Theatre STRAND NOW . . . Last 2 Days!

A MAGNIFICENT NEW MOTION PICTURE!

WALT DISNEY'S Sleeping Beauty

TECHNIRAMA

12:10-2:05-4:00 5:50-7:45-9:30

CINEMASCOPE SUPER 40

CARTOONS 9:15 FEATURE 9:57 ADULTS 90c

"ONE OF THE BEST PICTURES YOU WILL SEE THIS YEAR!" —Archer Winsten, Post

"ROOM AT THE TOP"

LAURENCE HARVEY · HEATHER SEARS · SIMONE SIGNORET

★POTOMAC★ WINCHESTER ROAD

Starts THURSDAY

the FUNNIEST Dog-gone adventure that ever happened!

WALT DISNEY'S The SHAGGY DOG

STARRING Fred MacMURRAY · Jean HAGEN

Now! ★POTOMAC★ WINCHESTER ROAD "FURY" 9:00 "GEISHA" 11:00

2 — Fine Movies In Color — 2

Paramount presents BURT LANCASTER LIZABETH SCOTT JOHN HODIAK in Hal Wallis' production Desert Fury

A Paramount Re-Release

JOHN WAYNE THE BARBARIAN AND THE GEISHA Directed by JOHN HUSTON CINEMASCOPE COLOR by DE LUXE

STARTS WED.

ROCK HUDSON JEAN SIMMONS DOROTHY McGUIRE CLAUDE RAINS

The Cry that Rocked THE VALLEY OF THE SUN...

"THIS EARTH IS MINE!"

CINEMASCOPE · TECHNICOLOR

Crystal DRIVE-IN

NOW! FIRST DRIVE-IN SHOWING!

NO. 1 VICE LORD OF ALL TIME

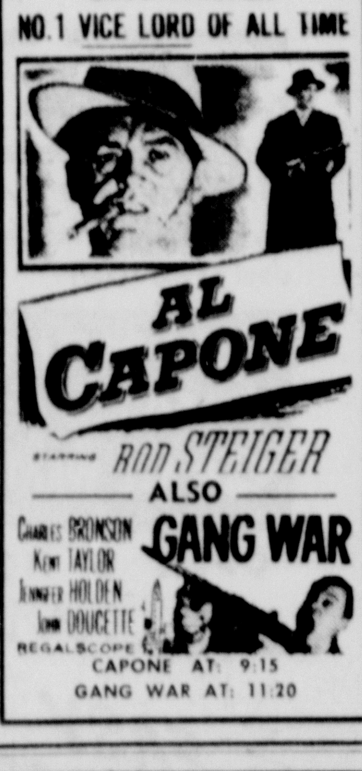

AL CAPONE

ROD STEIGER

ALSO

Charles BRONSON Kent TAYLOR Jennifer HOLDEN John DOUCETTE GANG WAR REGALSCOPE

CAPONE AT: 9:15 GANG WAR AT: 11:20

Hi-Rock DRIVE-IN Theatre U. S. 220 2½ Mi. N. of Keyser

TONITE "No Time for Sargents"

Starring Andy Griffith

ENTERTAINMENT THAT RINGS ALL THE BELLS IN YOUR HEART!

BING CROSBY DEBBIE REYNOLDS ROBERT WAGNER

The story of Father Conroy whose parish was all Broadway... and his wonderful people in love with mirth, melody, mankind and their Maker!

"SAY ONE FOR ME"

RAY WALSTON

FRANK TASHLIN ROBERT O'BRIEN

COLOR by DE LUXE CINEMASCOPE

In the Wonder of HIGH-FIDELITY STEREOPHONIC SOUND

Tune In JOHNNY BELL WTBO 2-6 Daily Featuring 7 Hit Songs Available G. C. Murphy

STARTS WEDNESDAY! A Schine Theatre STRAND

MARYLAND THEATRE AIR-CONDITIONED

N O W 2 GREAT FEATURES

A LAND OF VIOLENCE!

ROBERT MITCHUM The ANGRY HILLS STANLEY BAKER · ELISABETH MUELLER · GIA SCALA in CinemaScope

HARRY BELAFONTE INGER STEVENS · MEL FERRER The WORLD the FLESH and the DEVIL

Starts WEDNESDAY

JOHN WAYNE WILLIAM HOLDEN

THE HORSE SOLDIERS

RIDES WHERE ONLY THE GREAT ONES GO!

JOHN FORD'S THUNDERING SPECTACLE! · COLOR by DeLuxe · Released thru UNITED ARTISTS

Everybody needs money sometime

when you do . . . visit FAMILY!

If you need $50 - $150 - $250 UP TO $1500

Phone: PArkview 4-3600 before noon to arrange for money the same day!

Cash You Receive	20 Monthly Payments
$104.14	$ 7.00
208.28	14.00
300.00	20.16
Cash You Receive	**24 Monthly Payments**
$508.00	$25.00
740.32	36.00
1032.00	50.00

Payments above include principal and charges if repaid on schedule. Charges on loans above $300 are made under the Industrial Finance Law.

FAMILY FINANCE CORPORATION

40 North Mechanic Street

Phone: PArkview 4-3600

Open daily 9 to 5 • Monday 9 to 8

Free Delivery of Prescriptions in Cumberland & Vicinity

Medical Arts Pharmacy

Telephone PA 4-3730

29 South Centre Street

ADVERTISEMENT

Six Seconds For Exercise

● Find it hard to keep in shape? Here in July Reader's Digest is an amazing discovery made in a German laboratory which shows how to keep physically fit by exercising only 24 seconds a day! Dr. Steinhaus tells how 4 exercises, taking 6 seconds each, promote maximum muscle tone . . . no gym, no equipment, no expense. Get July Reader's Digest today!

Cash? Just say the word!

"You're the boss" at BENEFICIAL

Sun time is fun time, and only BENEFICIAL'S SUMMER MONEY SPECIAL gives you cash for vacation, cash for left-over bills, *plus* International Credit Card to get cash wherever you go, at any of 1150 loan offices. Phone *today!*

Loans up to $1000 on Signature, Furniture or Car

Corner Baltimore & Centre Sts., Cumberland

2nd Floor • Liberty Trust Building

ENTRANCE ON SOUTH CENTRE STREET

Phone: PA 2-0721 • Ask for the YES MANager

Loans over $300 made under the Maryland Industrial Finance Act

BENEFICIAL FINANCE CO.

BENEFICIAL FINANCE SYSTEM LOANS

© 1959, BENEFICIAL FINANCE CO.

LB JUST FOR YOU!

3 FLOORS

GAS AIR CONDITIONED

. . . FOR YOUR

Cool

SHOPPING PLEASURE!

Area residents have, for years, shopping L. Bernstein's for their many furniture and appliance needs. There's a good reason, too. In fact, there are many reasons. But the most important of all is that at L. Bernstein's the customers' best interests comes first.

L. Bernstein's is not satisfied to be just another furniture store. Certainly not satisfied just to bring you the best in values, easy terms, charge accounts and many other services too numerous to mention here. L. Bernstein's wants you to have these conveniences — plus any others that will give you greater satisfaction. That's why Bernstein's has installed modern gas air conditioning. Here is an advancement that assures you the ultimate in shopping comfort — especially with the many hot summer days ahead. Yes, at L. Bernstein's you'll find a cool, relaxed atmosphere that will make your shopping so much more enjoyable.

Now — more than ever — L. Bernstein's is the Furniture store to shop. Won't you stop in soon, to shop or to browse, and enjoy L. Bernstein's latest improvement designed just for you! L. Bernstein Furniture Company, 9-11 N. Centre Street, Cumberland, Maryland.

LB L. BERNSTEIN 9-11 N. CENTRE ST PA 4-5900

LOCAL WANT AD RATES

No. of Days	15 Wds. or Less	Each Word over 15. Add
1	90c	6c
2	$1 80	12c
3	$2 40	16c
4	$3 00	20c
7	$4.95	33c

In Memoriams, Cards of Thanks $2.50 for 10 lines or less 25c each line over 10

MAIL YOUR AD WITH REMITTANCE TO:

Want Ads, Times-News Cumberland, Md.

DIAL PA 2-4600

In Memoriam

In memory of Edgar T. Hardin who passed away June 28, 1958.

No morning dawns, no night returns
But that I think of him
Those left behind are very dear
But none replace him.
And since he's gone it's not the same
The world is black and bare.
I miss him every place I look,
And he just isn't there.
God knew how he was suffering,
That the hill was hard to climb,
So he closed his weary eyelids
And whispered, "Peace be Thine."
His weary hours of pain
His weary nights are past,
His ever patient worn out frame
Has found sweet rest at last.
So I'll be brave, Dear Husband,
And pray to God each day
And when He calls me home to you,
Your smile will guide the way.
For I know that when life here is done,
That where every heaven may be
That you will be standing at the door
Up there to welcome me.

His loving wife
Mrs. Ruth M. Hardin

1—Announcements

VACATIONERS, have the home town news follow you while you are away from home. You can have the Cumberland News or Evening Times mailed any where in the States for 7c per copy, Sunday Times for 15c per copy. Before you take your trip Phone the Times-News Circulation Department, PA 2-4600 to order your paper.

FATHER'S lounge chair a bit dingy? Clean it with the new Blue Lustre. Rosenbaum's.

2—Automotive

1952 F-8 FORD Tandem Dump with auxiliary transmission. Good condition and good tires. $3,500. Dial PA 2-4260 weekdays 8 to 5.

1954 DODGE V-8 1½ Ton Cab & Chassis. Good condition and good tires. $600. Dial PA 2-4260 weekdays 8 to 5.

51 Stude. Comm. 4-Dr.
Straight Shift, Overdrive, Radio, Heater. Excellent!
THOMPSON BUICK
419 N. Mechanic St. PA 2-1424

FREE TRIAL CARS
NO CASH DOWN
LOWEST PAYMENTS ANYWHERE

53 Stude 6 Hardtop Starlines $28 mo.
59 Jeep Maverick Sta Wag. (new) $59 mo.
55 International ½ T. pkup. $46 mo.
55 Ford V-8, 2-dr. $36 mo.
48 Studebaker $80 or $5 mo.
59 Rambler American, new $58 mo.
50 Pontiac, needs engine $49 or $5 mo.
53 Chrysler HT, perfect $19 mo.
49 Dodge 4-Dr. $13 mo.

OPEN EVENINGS
Penn Mar Motor Co.
Jeep, Rambler Sales
Nat'l Hwy., LaVale — PA 2-6340

BILL'S USED CARS
See Bill for a Real Deal!
443 N. Mechanic (9 to 9) PA 4-0218

FERGUSON TRACTORS
FARM MACHINERY
Kight's Garage, Balto. Pike, PA 4-4170

GMC TRUCKS
Case Tractors & Machinery
New Holland
Farm Equipment
COMPLETE REPAIR SERVICE FOR ALL MAKES
After We Sell — We Serve!
COLLINS G.M.C. Truck Co.
RT. 40 EAST PHONE PA 2-3922

Skilled Radiator Service
Schade's, Mech. & Valley PA 2-0508

ST. CLOUD MOTORS
1953 Buick 2-Dr. Riviera
Radio, Heater, Dynaflow
1953 Buick 2-Dr. Sedan
Radio, Heater, Dynaflow
FROSTBURG, MD. OV 9-9441

58 PLYMOUTH
V-8 Wagon
4-door. Solid color. Like new. Low mileage. Original owner.
$2295
ALLEGANY FURNITURE
12 LAING AVE.

THE BEST remedy for your wants and don't-wants doesn't come in a bottle of medicine but in just a few words in the want ads. Tell thousands of people for a few cents a day

1954 FORD ½ ton pickup. 6 cylinder, equipped with rear bumper, side mirror, oil filter etc. In A-1 condition with good 6 ply tires.
ST. GEORGE MOTOR CO.
PA 2-3456

1954 DODGE V-8 Station Wagon. Powerflite. 2-Tone, Heater, Good Tires. $695. Dial FL 9-2551.

"Woody" Gurley's
VACATION
SPECIALS
'59 DODGE V-8 CLB. CPE.
'57 DODGE V-8 4 DR. P'F.
'57 MERC. 2 D H'TOP
'57 PLYM. 4D WGN. AT.
'56 FORD Wgn. T'bird eng.
'53 WILLYS AERO Lark 2D
'52 CHEV. 4D S/SHIFT
And Many More Bargains
Take your family vacation in a Safety-Checked car and have a care-free vacation.
No Down Payment
Years to Pay!
USED TRUCKS
½ Ton pickup with powers, utility body.
1½ Ton cab and chassis with a van body.
These are two dollar earning tools for small business men.
Woody
Gurley's, Inc.
USED CAR LOT
Open weekday eves til 9
212 Greene St. PA 2-0202

2—Automotive

YOU GET THE BIGGEST DEAL WHEN YOU DEAL WITH THE BIGGEST
Lowest Prices in Town

58 Ford Country Sdn. Like new	$1995
57 Chev. Belair H.T. Nice	$1795
57 Chev. "210" A.T. One owner	$1495
57 Ford Ranch Wag. V-8, A.T.	$1695
57 Chev. Wagon V-8, S.S.	$1695
56 DeSoto, has everything	$1295
56 Buick Spec. 2-dr. One owner	$1295
55 Ford V-8, S.S., 4-dr.	$ 795
54 Pontiac S.S. Nice	$ 495
54 Ford S.S. V-8	$ 495
53 Ford S.S. Family car	$ 395
53 Pontiac H.T. Cont. wheel	$ 245
53 Chev 4-door, nice	$ 495
53 Dodge 2-door, Sharp	$395
52 Cadillac 4-dr., sharp	$ 595
52 Buick Spec., a beauty	$ 495
52 Ford Hardtop	$ 195
52 Chev., Nice	$295
56 Harley Davidson Motorcycle	$ 195
20 Trucks just arrived	$295 up

HAROLD'S USED CARS
DINGLE HILL RT. 220
PA 2-3680 PA 4-0670

Thrifty Auto Sales
NOBODY BUT
NOBODY . . .
can beat our prices on like quality used cars.
Bob Gulick
and
Stoner Zembower
will sell you the best car you ever owned.

58 Chev. $2095
Belair 4-dr. V-8, big engine, P.G., 13,000 actual miles.
57 Chev. $1795
Belair V-8 4-dr. R&H, P.G., WW tires. Sharp!
56 Chev. Sta. Wg. $1495
"210" V-8, 4 dr., R&H, P.G.
55 Nash $795
Statesman 4-dr., "6", R&H, Overdrive
55 Chev. $990
Belair 4-dr. R&H, P.G.
55 Plym. $795
V-8 4-dr. R&H, st. shift
54 Chev. $795
"210" 2-dr. R&H, slick black, whitewalls. Sharp car.
53 Chev. $495
Belair 2-dr. R&H, P.G.
We have loads of '55 & '56 models. Stop in and see Bob Gulick, Stoner Zembower or Bud Parker.
Thrifty Auto Sales
305 S. CENTRE PA 2-1771

Nelson Auto Sales
58 Chev. Bel Air HT. RH. AT.
57 Ford F'lane 4-dr. RH. AT.
57 Chev. V-8 4-dr. RH. AT.
56 Ford F'lane 2-dr. RH. AT.
56 Chev. Del Ray Cpe. RH. AT.
56 Dodge V-8 4-dr. RH. AT.
56 Chev. 4-dr. RH. SS.
56 Plym. V-8 4-dr. RH. SS.
56 Ford S. Wag. RH. AT.
55 Plym. 2-dr. RH. OD.
55 Ford F'lane 4-dr. RH. AT.
55 Chev. "6" 2-dr. RH.
55 Olds "88" 2-dr. RH. AT.
55 Dodge V-8 HT. RH. AT.
55 Plym. V-8 HT. RH. AT.
55 Ford V-8 2-dr. RH. SS.
55 Merc. HT. RH. AT.
54 Chev. Bel Air 4-dr. RH.
54 Ford 2-dr. RH. OD.
54 Chev. 2-dr. RH. AT.
53 Dodge V-8 4-dr. RH. AT.
53 Chev. 4-dr. RH. AT.
53 Chev. 2 & 4 drs. RH.
53 Plym. 4-dr. RH.
51 Willys S. Wag. "6" RH. OD.
51 Nash 4-dr. RH. AT.
51 Chev. 2-dr. RH. AT.
51 Buick Spl. 4-dr. RH. AT.
51 Chev. 4-dr. RH $200
51 Chev. ½ T. Pickup H.
50 Chev. 4-dr. RH. $200
All Cars W. Va. Inspected
Potomac St., Ridgeley RE 8-9290

CHRYSLER
1957 CHEVROLET
4 DOOR SEDAN
We have in stock this beautiful 2-Toned Blue Car that has been driven less than 14,000 miles. The spotless interior is 2-Tone Vinyl and Nylon. The powerful V-8 engine and Powerglide Transmission plus all other mechanical parts are in A-1 condition. It has a Radio, Heater, Defroster, Signal lights, Electric Wipers and all the other small accessories. Here is an opportunity to own a late model car for just a fraction of the original cost. Be sure to see and drive this beauty before buying. Our Price Only . . .
$1795

56 Lincoln 2 dr. HT. Capri	$1995
57 Chrys. N. Y. 4-dr Sdn.	$2295
57 Chev. 4 door hardtop	$1795
57 Ford Victoria	$1795
57 Plymouth 4-dr.	$1395
56 Chevrolet 4-dr.	$1295
56 Volkswagen	$1395
55 Chevrolet Wagon 2-dr.	$ 995
55 Chev. 4-dr. Bel V-8	$1195
55 Chev. Club Coupe	$1095
55 Pontiac 4-dr. Wagon	$1095
54 DeSoto 4-dr	$ 695
53 Packard 4-dr. sdn.	$ 495
48 DeSoto 4-door	$ 95
40 Chev ½ T. Pkup. Pennsylvania Inspected	$ 145

PA 4-3840 Potomac Motors
Open Evenings 6:30 to 8:30
LOT and GARAGE
Cor. S George and Harrison Sts
Hillman — Sunbeam
PLYMOUTH

2—Automotive

RED'S USED CARS
BANK FINANCING AT OUR OFFICE
36 Months—5% on '59s
(90-Day Guarantee)
30-Months on '58s
58 CHEV V-8 2 & 4 Drs
57 IMPERIAL HT NICE
57 CHEV V-8 4-D RH
57 MERC. S. WAG MOM
56 BUICK 2-D H T DYN
56 CAD CONV PB PS
56 MERC. 2-D HT. RH. SS
55 MERC. 2D HT. RH. MM
55 CHRYS 2-DR. H.T.
55 CAD 2-D HARDTOP
55 BUICK CONV DYN.
55 FORD SD. R. H. F'M.
54 PONT. SDN. R.H. S/S
54 OLDS '88' SEDAN
53 BUICK HDTOP. NICE
JEEP 4-WHEEL DR.
722 Greene St. PA 2-8150

Specials at Wineow St.
59 FIAT S. WAGON
Price New $2164. Our's $1995
57 GMC ½T. PKUP.
V-8. Radio & Heater
57 MERCURY CONV.
New Top. Sharp!
55 FORD FAIRLANE
V-8. RH. Straight Shift
51 CHEV. CONV.
RH. St. Shift. $295
5 CHEAPIES
51 DeSOTO 50 BUICK
50 OLDS 49 CHEV
49 PONTIACS 2 & 4 DRS.
14 Wineow St. PA 4-7111

Special Sale Price
By
Western Maryland's
Largest Dealer
58 Chev. Bel Air $2195
4 dr. V-8, PG, RH, red-ivory, No. 223-A
57 Chev. Bel Air $1595
4 dr. V-8, S/S, RH, pearl-ivory, No. 490-B
56 Ford Sta. Wg. $1395
V-8, AT, RH, blue, No. 202-A
54 Chev. "210" $675
2 dr. 6 cyl., S/S, RH, blue, No. 180-B
53 Chev. "210" $595
4 dr. 6 cyl. S/S, RH, green, No. 194-B
53 Buick Special $545
4 dr. "8" dynaflow, RH, blue, No. 120-B
52 Chevrolet $245
4 dr. 6 cyl., PG, RH, green, No. 476-A
50 Plymouth $95
4 dr. 6 cyl, S/S, grey, No. 192-B
49 Chevrolet $65
4 dr. 6 cyl, S/S, RH, grey, No. 244-A
53 Dodge $495
4 dr. V-8, AT, RH, cream, No. 179-A
53 Pontiac $495
4 dr. "8" AT, green, No. 487-A
54 Chev. "210" $675
2 dr. 6 cyl., S/S, RH, blue, No. 180-B.
McIntyre
CHEVROLET INC.
219 N. Mechanic St. PA 4-4400

NEW FIAT SALES
—AUTHORIZED FACTORY DEALER—
GULICK'S
PA 2-3650 S. CENTRE AT WMS.

BRAKES RELINED WITH BONDED SHOES $16.75
RAUPACH'S GARAGE
N. MECHANIC & BOW STS. PA 2-2100

1951 CHEV R&H, overhauled motor, new tires; 1956 Dodge pick-up, R&H; 1954 Buick, H.Top, R&H; 1951 Cadillac Fleetwood, R&H. McFarland Used Cars, 503 Pine Ave. PA 4-1216. Night PA 4-7086.

SPOERL'S
USED CAR LOT
845 N. Mechanic PA 2-2415

SAFE BUY
USED CAR
SALE
CUMBERLAND
LINCOLN-MERCURY
Sales and Service
828 N. Mechanic St.

59 Willys Jeep 4-wheel drive station wagon, 6000 mi.	$2895
56 Merc. 2-dr. Sdn.	$1295
56 Ford 4-dr. Sdn.	$1095
55 Buick Cent. 4-dr.	$1295
55 Buick Sup. 4-dr.	$1295
55 Packard Clipper 4-dr.	$ 895
53 Ford Victoria	$ 545
53 Ford Customlined 4-dr. F.M.	$ 495
50 Chrysler 4-dr.	$ 125

BUY A BETTER USED CAR FROM YOUR MERCURY DEALER
PA 4-0460 or PA 4-0461

The "Best" in Used Cars
Hare Motor Sales
Wms. at Orchard PA 2-4664

F-750 FORD dump truck, all new tires, new brakes. Excellent condition. Priced for quick sale. PA 2-6391.

2—Automotive

Glen-Roy
Oldsmobile
Safety Tested Used Cars
CARS WITH "ZIP" FOR ANY TRIP!
Road test any 1 of the 3
1958 DeSoto Fireflite 4-dr. Hardtop "Sportsman." Fully equipped with Power Steering and Brakes. Local 1-owner, 9,000 miles. Like New!
1957 Pontiac 2-dr. Hardtop "Star Chief." Fully equipped with Radio, Heater, Automatic Transmission, Power Steering and Brakes. Low mileage.
1957 Dodge Coronet 2-dr. Lancer. Low mileage. 1-owner. Whitewall tires. Powerflite Transmission.
Henderson Ave. at Frederick
OPEN 9 to 9 PA 4-6685

Top Quality, Low Prices
LARGE SELECTION
BUICKS—55s, 54s, 53s, 52s, 51s
CADILLACS—53s, 52s
CHEVS—57s, 54s, 53s, 52s, 51s, 50s, 49s
DODGES—57s, 49s, 48s, 37s
FORDS—56s, 55s, 54s, 53s, 52s, 51s, 50s, 49s
MERCURYS—53s, 50s, 49s
NASHES—55s, 52s, 51s
OLDSMOBILES—53s, 51s
PLYMOUTHS—57s, 56s, 55s, 52s, 51s
PONTIACS—55s, 54s, 50s
STUDEBAKERS—54s, 53s
WAGONS—55s, 54s, 52s, 51s
WILLYS—53s
TRUCKS—7 Pkups, 3 Panels, 1 1½T.
Nothing Down, Bank Terms
Triple Lakes Auto Mart
Rt. 220 past Cresaptown, PA 4-4651

CERTIFIED USED CARS
1956 Studebaker Pres. 4-dr. AT. R & H, power pack, new whitewall tires.
1955 Chev. "150" 2-dr. R&H.
All cars have Automatic Drive. Radios & Heaters
COLLINS STUDEBAKER
75 Henderson Ave. PA 4-1543
Open Evenings 'til 9

56 CHEV. BELAIR 4-DR. PG. $1350.
AHLBURN CHEVROLET CO.
Phone Victoria 2-3312 Hyndman, Pa.

54 Rambler HT. 2-tone S.S.
Maroon, White.
Motor Reconditioned
BABB MOTOR SALES
824 N. Mechanic St. PA 2-7290

SMALLEST PAYMENTS IN TOWN

54 Ford 4-Dr. V-8, Overdrive	$ 695
53 Chev. 4-Dr. SS. Black	$ 595
53 Chev. 2-Dr. RH. SS	$ 545
53 Buick Sup. 4-Dr. V-8, AT	$ 595
53 Pontiac 4-Dr. RH. AT	$ 495
53 Pontiac 4-Dr. S. Wag. PS. AT	$ 795
53 Plymouth 4-Dr. St. Shift	$ 495
52 Chrysler N.Y. 2-Dr.	$ 245
52 Plymouth 4-Dr. SS. OD	$ 345
51 Dodge 4-Door Sedan	$ 195
50 Buick Spl. 2-Dr. SS	$ 165
49 Plymouth 4-Dr. RH. SS	$ 145
49 Packard 4-Dr. RH. Duals	$ 145
42 Chev. ¾ T. Pkup. All good tires	$ 125

SPECIAL! 55 Stude Champ. with complete overhaul $395
JACK'S USED CARS
1118 Va. Ave. 8 a.m.-10 p.m. PA 2-0253

FOR YOUR BEST BUY SEE OUR
Renault & Peugeot
TRADE-INS!

1957 Rambler "6" Sdn.	$1595
1955 Willys Bermuda HT	$595
1955 Chev. "8" BelAir HT	$1150
1955 Chev. "8" 2-Dr. Sdn.	$995
1954 Pont. "8" 4-Dr. Sdn.	$695
1950 Chev. Deluxe Sdn.	$95

— IMPORTED —

1956 Volkswagen Conv.	$1295
1958 Metropolitan Hardtop	$1495
1957 D.K.W. "1000" 2-Dr.	$1395
1958 Ford Consul 4-Dr.	$1595
1959 Renault 4CV 4-Dr.	$1408
1959 Renault D'phine 4-Dr.	$1708
1959 Peugeot 403 4 Dr. Sdn.	$2341

M. G. K. MOTOR CO.
221 GLENN ST., DIAL PA 2-2300

Smith's Triangle
Mon. — Sat. — 8 9 P M
322 S. Centre PA 4-6464, PA 4-6466

52 Ford Panel
A-1 condition. New tires.
$35 DOWN $18 MONTH
S & S Motor Sales
DeSOTO & PLYMOUTH
218 S. Mechanic St. PA 4-7300

4—Auto Glass

GLASS INSTALLED
(WHILE YOU WAIT)
BEERMAN AUTO PARTS
519-521 N Mechanic PA 4-0250

5—Auto Repairs, Service

NORTH END GARAGE
507 Henderson Ave. PA 2-3590

McFARLAND AUTO SHOP
Phone PA 4-1216 503 Pine Ave.

Give your car a Baked Enamel Finish
Williams Auto Paint & Body Shop
45 Roberts St. PA 2-8299

7—Business Opportunities

CORNER Bedford and Decatur, storeroom and apartment, lease or sell. Model Store, 233 Bedford St.

FOR RENT — NEWSSTAND IN FORT CUMBERLAND HOTEL LOBBY. CONTACT MANAGER

WONDERFUL opportunity for experienced grocery store man. This store is in an excellent location and does $100,000.00 worth of business yearly. Present owner has other interests and must sell. $15,000 buys stock and fixtures. Write Box 131-A c/o Times-News.

BE YOUR OWN BOSS
OPERATE A MODERN 2-BAY
Texaco Service Station
Call: W. W. Flythe
DIAL PA 2-6080 or PA 2-4475

9—Electrical Work, Fixtures

ELECTRIC WORK
FREE ESTIMATES ON WIRING
Sterling Electric Co., Inc.
100 N. CENTRE ST. PA 2-4800

9—Electrical Work, Fixtures

ELECTRIC WORK
Motor Repairing, Wiring and Fixtures
QUEEN CITY ELECTRIC CO.
Westinghouse Apparatus Agent
158-160 Frederick St Phone PA 2-1133

10-Financing Money to Loan

We Loan Money
On Watches, Diamonds. Open 'til 7
"If you need money see Sam"
Southern Jewelers, 39 N. Mechanic St.

AUTO IN 5 MINUTES LOANS
National Loan, 201 S George
DIAL PA 4-6622

Finance Plumbing & Heating
— McKAIG'S —

LOANS
ON YOUR SIGNATURE ONLY
UP TO $1500
FAMILY FINANCE CORPORATION
40 North Mechanic Street
Phone PA 4-3600

LOANS in a HURRY!
ON ARTICLES OF VALUE
Also Unredeemed Values
MORTON LOAN COMPANY
33 Baltimore Street

11—For Rent

STOREROOM, newly decorated, corner Virginia and Laing Aves. Contact Willard Rice, 13 Laing Ave.

DOCTOR'S Office Large area, second floor, Memorial Building, Union Street. Remodel to suit tenant. PA 2-1868.

12—Apartments

2 ROOMS, bath, first floor. Near B&O Station. All bus lines. Settled people desired. PA 2-2664.

13—Furnished Apartments

3 or 4 ROOMS nicely furnished Private baths. Utilities furnished. Dial PA 2-4151, 9 a. m. — 5 p. m.

SMITH Apts., 725 Kelly Blvd. Clean and comfortable, laundry facilities. Rent reasonable. PA 2-8100 PA 4-2498

3 LARGE rooms, first floor, private bath, porch, entrance. Utilities. Adults. 707 Baker St.

FURNISHED bedroom and kitchenette. Centrally located. One adult. 109 Park St. Phone PA 2-5773.

Three Rooms and Porch. Nicely Furnished. 93 Henderson Ave.

3-Rooms, Nicely Furnished
CENTRAL PA 2-5436

2 AND 3 Rooms. Porch. Private Entrance. Utilities included. Parking Space. Adults. 307 Baltimore Ave.

2 ROOMS, new bath, porch, parking. Private. Also 3 room apartment. 12 W. Second St. PA 4-4762.

CRESAPTOWN — 3 nice large clean rooms, bath, large closets. Private. 341 McMullen Highway. PA 4-6303.

COMPLETELY furnished bedroom, kitchenette, dinette and bath, large yard and porches. No objection to small child. PA 2-5853.

THREE rooms, private bath. Very nicely furnished. Utilities furnished, laundry privileges. 32 Oak St. PA 4-0491.

3-CLEAN Rooms, nicely furnished. Adults. Utilities included. Apply: 309 Bedford St.

TWO ROOMS. Newly renovated. 624 Maryland Ave. Apply: Trust Department, Liberty Trust Company.

14—Unfur. Apartments

MODERN 6 room apartment, first floor. Modern 7 room apartment, second floor. Both on West Side. Dial PA 2-5760 or PA 2-3723.

4-ROOMS. Private Bath. Heat. Private entrance. South Cumberland. Dial PA 2-7437.

MODERN 3 ROOM apartment. Stove, Frigidaire optional. Adults. Stegmaier's, 429 N. Centre St.

ONE THREE and one four room apartment with private baths, on West Side. Parking for Auto, or Truck. Rent Reasonable. Phone PA 2-7195.

203 FIFTH ST. 2nd Floor. Private. 3-Rooms, Bath, Porch. Heat and Gas. $35 month. Glenn Watson. PA 2-4040.

109 ARCH ST. First floor. Private. 3-Rooms, Bath, Porch, Gas Furnace. $38 month. Glenn Watson. PA 2-4040.

329 RACE ST. 3rd Floor. 3-Rooms. Private. Bath and Porch. Very Nice! $25 month. Glenn Watson. PA 2-4040.

JOHNSON'S Heights — 810 Louisiana Ave. Modern 3-Room Private Apartment. Gentleman or working couple preferred.

4 ROOMS, private bath, third floor. $45 month. Gas, electric furnished. Adults. 306 Washington St.

4-ROOMS, private bath and entrance. Ideal one, two adults. Reference. Apply 24 Washington St.

SECOND FLOOR—5 rooms, bath, porch, cellar garage. Adults. 342 Reservoir Ave. Apply 410 Louisiana Ave.

15—Furnished Rooms

Extra Large Sleeping Room
321 Bedford St. Dial PA 4-5919

TWO Furnished Light Housekeeping Rooms; Private entrance. Porch. 146 Frederick Street.

NICELY Furnished Large Housekeeping Room. 2nd floor. Window fan. 150 N. Mechanic St. PA 2-1084.

LARGE Bedroom next to bath with or without kitchen privileges. Apply: 101 Springdale St.

16—Unfurnished Rooms

TWO ROOMS, PRIVATE BATH AND ENTRANCE. DIAL PA 2-2860

17—Room and Board

ROOM AND BOARD FOR GENTLEMEN PHONE PA 2-3402

18—Houses For Rent

GREENE ST.—Seven rooms, plus three room apartment, third floor. Automatic heat $65. Phone PA 2-0392.

19—Wanted to Rent

WANTED—3 BEDROOM HOME GOOD REFERENCES. DIAL PA 2-4958

NEED 3-Large or 4-Regular Size Bedroom House. Prefer West Side. Dial PA 4-9082.

WANTED to Rent or Buy Lakefront Cottage or Lot, Deep Creek. Dial PA 2-6872.

20—For Sale Miscellaneous

PYROFAX
Bottled Gas Service
Tri-State Bottled Gas
McMullen Highway. PA 2-3890

BROTHER sewing machines $59.95 up. Twin needle special $139. Lifetime guarantee! 118 N. Mechanic St.

BATHROOM outfits and used lumber. Doors and Windows. Cumberland Salvage. PA 4-0683.

AUTO Liability Ins. W. Va. increased requirements 7/1/59: $39.20. W. Merle Cornelius, Ridgeley. RE 8-9290, 8-8615.

Stone Crocks
Standard high stone jars
Sizes ½ to 20 gallon
Roman jars and Bird Baths
Azalea pots, clay and lacquered pots and saucers
LIBERTY HARDWARE CO.
51 N. Liberty Dial PA 2-7140

HAPPY HILLS FARMS MILK
Gal. 88c ½ Gal. 46c
Plus Jug Deposit
At Your Local Grocers

SAWS Foley Machine SHARPENED
CHENOWETH'S DIAL PA 2-4983
147 NATIONAL HWY. LAVALE, MD.

Baby Parakeets & Supplies
Mart's 439 N Mech PA 2-7011

PUPPIES TOY POODLES COCKER SPANIELS
MRS. MEEK, VALE SUMMIT, OV 9-8145

NAME BRAND MERCHANDISE
Up to 50% Discount
Drive Out. See For Yourself
ROWZEE'S FACTORY OUTLET
1st Bldg on Right After Crossing Koon Dam Spillway, open 10 am to 9 pm

WALLPAPER Make selections at home. Expert paperhanging, low cost. PA 2-0224 for samples. Harley Wigfield.

KENNEL DISPOSAL — AKC Cocker Spaniels greatly reduced. All colors. Evergreen Kennels, phone Bedford Valley 133.

20—For Sale Miscellaneous

SCHWINN BICYCLES
Tricycles, Toys, Parts and Repairs for all Wheel Goods.
VET'S BICYCLE & MOWER SUPPLY
30 Queen City Pavement Cumberland
PHONE PA 2-6683

VACATIONERS, have the home town news follow you while you are away from home. You can have the Cumberland News or Evening Times mailed any where in the States for 7c per copy, Sunday Times for 15c per copy. Before you take your trip Phone the Times-News Circulation Department, PA 2-4600 to order your paper.

McCulloh Chain Saws
Sales & Service New and Used
COSGROVE'S
252 N. Centre PA 2-3040

SPECIAL Sewing machines adjusted in the home. $2. Electrify and Buy. WAKEFIELD Sales PA 2-8430 2-4794

MACHINERY
New Cunningham Hay Conditioners
New Oliver Balers
New Allis Chalmers machinery
Large selection of Used crawlers, several with blades
Used Combines
Used Threshers, several makes
Used rakes, mowers.
We pin and bush all makes of tracks.
We rebuild GM and American Bosch Injectors.
COCHRAN FARM EQUIPMENT CO.
Somerset, Pa. Phone 4348

SINGER Canister Vacuum Cleaner, full power, set of attachments, $49.50. Singer Co., 65 Baltimore St.

HOUSE PLANS: Whether you get them from a magazine or have an architect, we'll reproduce them. Everyone needs copies of valuable papers. Photostats or blueprint. Cumberland Engravers, 118 S. Mech. St., PA 4-1622.

OAK FLOORING
SAVE SAVE SAVE
NEW LOWER PRICES
DIRECT FROM MANUFACTURER

25/32 x 2¼" Clear White		23c ft.
25/32 x 2¼" Select White		21c ft.
25/32 x 2¼" #1 Com. White		19½c ft.
25/32 x 2¼" Econ. (#2 Com.)		14½c ft.
25/32 x 2¼" Com. & Btr. Shts.		15½c ft.

Flooring Kiln-dried and matched, bundled and graded in accordance with National Association Rules.
ALL SIZES Stair Treads and Risers.
TREADS:

1 1/16 x 9½ x 36"	$1.65 ea.
1 1/16 x 10½ x 36"	2.05 ea.
1 1/16 x 11½ x 36"	2.20 ea.

RISERS:

¾ x 7½ x 36"	$1.25 ea.

ALLEGHENY
HARDWOOD FLOORING CO., INC.
Everett, Pa. Phone 202
OPEN DAILY 8 A. M. to 5 P. M.
Saturday to 1 P. M.

SUMMER COMFORTS for your Camp or Home. Oil Stoves. Coal Stoves, Gas Stoves, Electric Stoves.
REINHARTS
PEOPLES FURNITURE STORE
17 Baltimore St.

New Supply 9x12 Linoleum Rugs each $6.95
Many Other Household Items
BENNETTS
Transfer & Storage
Dial PA 2-6770

Fishing Licenses & Tackle
SALTED MINNOWS
STORER BROS.
Va. Ave. & 2nd St. Open Eves

Low Prices
Spouting — Roof Paints
LIBERTY HARDWARE CO
51 N. Liberty St. Dial PA 2-7140

FLOWER PLANTS 10c DOZEN
Asters, Petunias, Snap Dragons, Marigolds, Zinnias, etc. Organic Peat Humus 25c bu. Tharp's Seed Store. PA 2-6147.

ELECTROLUX, AIRWAY & HOOVER
Replacement Parts. Hoses, Switches, Bags, Cords & Filters. Paper Bags All Makes & Models. We Deliver!
DIAL PA 4-4610

SAVE 20% ON
Bottled Gas
BENNETT'S PA 2-7900

CHERRIES
Montmorency — Pick them yourself in your containers. 7c per lb. Orchard open daily. Spring Gap Orchards, Inc., Paw Paw, W. Va.

Zebco $12.95, Johnson $11.90
Golf balls 3/$1.29, models 25% off.
CLINE'S SPORT CENTER
Corner Humbird and Ella Ave.
Open 7 A.M. — 9 P.M.

TV Picture Tubes 29.95
RCA Licensed. 12 month warranty!
(with your old tube)
NEW 21" TUBES Regular 70 and 90 degrees. Metal tubes slightly higher.
Installation at nominal fee.
Aluminized tubes $3.00 extra
All other tubes at comparable savings
HUMBERTSON'S TV
1222 Nat'l. Hwy Open Nites PA 2-7220
FREE Self-Service Tube Checking
FREE TV advice FREE PARKING
Bring your TV in and SAVE!
Pickup and Delivery if you choose

GET improved Montmorency pie and freezer cherries. Long's Orchard, Levels, W. Va. Picking daily and Sunday.

Surplus Jeep Bargains
1959 Jeep F-C 150, 4 wheel drive pick-up. Here's your chance to save $500 Jeep dollars. Very slightly used demonstrator with a whole year's depreciation paid by us, and still better, you can name your own monthly payment terms. Most ideal and desirable Jeep model yet built. Heavily discounted due to last one of its type remaining in stock. All trade-ins accepted at regular prices. Penn Mar Motor Co., Jeep Sales & Service, LaVale.

FOR SALE, USED

G.E. Electric Range	$75
Maytag Automatic Washer	$60
Westinghouse A'mtic Washer	$50
Westinghouse A'matic Dryer	$50
Apartment size gas range	$25
Cold Spot Refrigerator	$40
Servel Gas Refrigerator	$30
Dexter Wringer Washer	$35
Maytag Wringer Washer	$50

Terms Available
Your Dealer for Maytag & RCA Whirlpool Appliances
Green Appliances
38 N. Mechanic St. PA 4-0730

BABY PARAKEETS $2.00
117 Wempe Dr. after 4 or Saturday.

SEE WHITACRE'S FOR:
New or Used
MAYTAG
KELVINATOR
Lowest Prices in Town
The Best Service Anywhere
35 N. MECHANIC PA 2-2790

AUTO Insurance to cover State Law $43.38. Also Workmen's Compensation Fire. Glenn Watson PA 2-4040.

CHEST Type Freezer, brand new $210. Air Conditioners, brand new, 2 only $115. 3 only window fans $25. Wringer washers like new $65. Good used refrigerators from $25 up. BURKEY TV, LaVale, PA 2-6430.

Evergreens
BOPP'S NURSERY
Frederick Street Extended
Quality Trees — Special Prices
PHONE PA 4-9174

SPRAYS & DUSTS
Tomato dust, chlordane, rotenone, malathion, Dup Copper, Bluestone, sulphur, Bortox, Rose dust and many others.
LIBERTY HARDWARE CO.
51 N. Liberty Dial PA 2-7140

TRI-STATE MEMORIAL CO.
Largest Selection in Area
—Monuments & Markers—
Cresap'n PA 4-1540 Piedmont El. 5-7691

FILL GROUND
General Hauling PA 2-4789

20—For Sale Miscellaneous

Floor Sander for Rent
Valley Lumber Co.
Bedford Rd. — PA 2-7760

MERCURY OUTBOARD MOTORS
New & Used New Boats $77.67 up
ED'S OUTBOARDS 261 WMS. ST.

Orthopedic Mattresses
Brand new only $39.95 $29.95
Your mattress rebuilt only
Cumberland Mattress Factory
514 Necessity St PA 2-1105

WEDDING Invitations, announcements, napkins. Federal Printing Company, 300 Columbia Street. Phone PA 2-3424.

PAINT SALE!
Rubber base Enamels, house paint, porch & floor Reg $5.98 gal. 3.98
QUENTIN M RICE 15 Laing Ave

PARAKEETS $1.50 and up Cages, Supplies
13 Lyons St. Ridgeley Phone RE 8-9119

1-Electric, 1-Gas refrigerator, across-top freezers. A-1 condition. Very Reasonable!
Refrigerators as low as $20
Used Electric Range $75
Maytag Washers & Dryers
Kelvinator Home Freezers
Air Conditioners
& Electric Fans
Easy Terms
HARTMAN'S APPLIANCE AND GENERAL STORE
LaVale 4 mi. West Cumb. PA 2-6210

A-1 Quality Top Soil
Landscaping E Z Credit. PA 2-2758

MEAL WORMS
Fishing Licenses
KING'S Tackle Shop
420 Virginia Ave.

8MM MOVIE CAMERA and projector. Bell and Howell, complete outfit. Phone PA 4-6691.

SYKES STYLE SHOP
805 Maryland Ave. 9 to 9 PA 2-1570
Black Eyelets, 10-20, 12½-24½ $18.95
Sun Dresses, Reg. $10.95, now $7.95
Swim Suits, 38-52, 7-20 from $8.95
415 Henderson Ave. Hours 10-6

MILLENSON'S
FABULOUS
BARGAIN BASEMENT
SALE
Kroehler sofa-bed suites, 2 piece suite in brown, green, beige or charcoal with 3 tables.
Usually $219 NOW $139
Only at Millenson's can you find values like these!
MILLENSON'S
317 Virginia Ave. PA 2-3930

6 Used Side Rakes $79 to $190
3 Used Hay Loaders $19 to $39
R. G. Bender, ME 4-3271-Meyersdale, Pa.

Discount Surplus Store
442 N Centre St. — PA 4-4844
Open 9-12; 1-5; 6-9 except Sunday
Over 500 items for less

SALES & SERVICE
Gravely Tractors
All Parts & Attachments
Davis Garage, Flintstone Gr 8-4344

USED TAPE RECORDERS
Phonographs Hi-Fi Equipment
The Hi-Fi Shop
153 N. MECHANIC ST DIAL PA 2-0050

Ashes Free For Hauling
CRYSTAL LAUNDRY CO.

Kitzmiller Memorials
MONUMENTS and MARKERS
All the best Marble and Granite including 'Rock of Ages' Granite and 'Barre Guild Memorials.'
Frederick at George PA 2-4300, 2-3984
"SEE WHAT YOU BUY"

Try "PENNSY"
We give S & H green stamps!
PLASTERBOARD
Paint-Lumber-Hardware
Route 40 In The Narrows
Free Easy Parking!
AIR CONDITIONED
Dial PA 2-7300

HOSPITALIZATION — RATES HAVE NEVER BEEN RAISED. FREE INFORMATION. PHONE PA 4-0313.

DELICIOUS CHICKEN AND HAM DINNER at ST. ANN'S MISSION CHURCH, AVILTON, MD., JULY 4TH.

ZENITH TV, Norge Appliances, Sales-Service. Michael Sirna, Sirna's Market, 52 Potomac St., Ridgeley RE 8-9610.

USED SPECIALS

Swing King Contour Chair	$40.00
White Sewing Machine, Regular $389.00	$175.00
Occasional Chair	$5.00
"Luxury" Foam Rubber Rocker	$69.00
Swivel Chair	$35.00
Solid Maple Sofa & two Chairs	$49.95
11 brand new 28" alum. window awnings (in cartons) green and white. Regular $29.95	$15.00 each
Used Cooking Range	$20.00
Sliding Door Lane Walnut Cedar-lined Wardrobe	$45.00
What-not Shelf	$2.00
Couch and two end tables	$85.00
Kitchen Cabinet white Hutch	$29.00
Used Breakfast Set (table & 6 chairs) Regular $169.00	$70.00

Coyle Furniture Co.
45 Baltimore St.

41' PONTIAC MOBILE Home, 2-Bedrooms, TV, Washer, Awnings, Fence, Hitch. Call after 5:30, PA 4-0731.

SICKROOM SUPPLIES. Bed pans, $4.95. Urinals, $2.85. Medical Arts Pharmacy, 29 S. Centre St.

MOTORS — ¼, ¾, 1 h.p.; Frigidaire freezer; computing scales, seasoned lumber. Dial OV 9-8432.

LADIES 120 Bass New Accordion. Apply: Mrs. Robert Keister, Midlothian, Md.

LIVING Room Suite $50, Duncan Phyfe Dining Room Suite $90, Kelvinator Refrigerator $110, Westinghouse Range $110. 717 Gephart Drive.

21—Wanted to Buy

See Us First
SCRAP IRON, METAL
Used Bathtubs For Sale
Feldstein Iron & Metal
Rear New LaVale P.O. PA 2-5320

24-Furnaces, Heating, Stoves

FURNACES, AIR CONDITIONERS FILTERS, SHEET METAL WORK
G. A. Largent & Son Supply
(Formerly Grabensteins)
1316 Lafayette Ave. PA 2-4525

HOLLAND FURNACE CO.
Oil — Coal — Gas Heating Units
Sani-Vac Cleaning, Service, Repairs
448 N. Centre St. Phone PA 4-5322

LENNOX Coal, Gas, Oil FURNACES Cleaning & Repairs
Klingler Heating 196 N. Centre PA 4-6830

IRON FIREMAN
Stokers, Gas and Oil Burners, Furnaces, Selectemp System
Bennett Gas & Electric Co.
119 N. Centre St. PA 2-7900

25—Building Supplies

PRECISION CUT HOMES
Buchanan
Lumber Co.
549 N. Centre St.
Dial PA 2-0650

25—Building Supplies

CONCRETE BLOCKS
(ALL SIZES)
From our New Block Plant
SUPER CONCRETE CO.
405-11 Henderson Ave. Ph. PA 2-4260

ALCOA ALUMINUM SIDING
Complete Job! 5 Years to Pay!
HARRY W. YOUNG
ROUTE 3, BEDFORD ROAD PA 4-0004

PEN-MAR BRICK & TILE
Norman E. Sell
P. O. BOX 843 PA 4-7510

Paint — Lumber — Hardware
VALLEY LUMBER CO.
"Everything for the builder"
Bedford Rd. PA 2-7760 Prompt Delivery

DRAIN PIPE
30 Inch Diameter
Brock's Scrap & Salvage
Old Tin Plate Site PA 2-0820

BRICK HAGERSTOWN BLOCK
RAY M. ATHEY
622 Brookfield Ave. PA 4-4417

Quality Lumber and Building Supplies
The South Cumberland Planing Mill Company
31 Queen St. PA 2-2600

CONCRETE BLOCK
Made to strict specifications, tested and approved by:
The Cumberland Cement and Supply Company
Rear 419 N. Centre St. PA 4-2000

LUMBER ROOFING INSULATION
CESSNA LUMBER CORP.
27 Howard St. PA 2-1727

26—Help Wanted

WE HAVE canvassing positions open for men and women. Full and Part Time. Transportation furnished. Apply: 623 Bedford St.

MAN or woman for magazine route from Romney to Petersburg. R. W. Shoemaker, 115 Utah Ave., Cumberland.

INDIVIDUAL skilled in taking colored 16 mm. movies, concerning temporary project. We will furnish all necessary camera equipment. Apply National Jet Co., LaVale or call PA 2-5500.

27—Female Help Wanted

GIRL for restaurant work. Write or apply in person, Shipway's Inn, Green Ridge, Flintstone, Md.

WOMAN for Restaurant Work. Harry's Truck Stop, Route 40, 4 miles east of Flintstone. GR 8-4166.

WOMEN, 30-45, to train for Millinery Dept. Managers throughout the country. PA 4-1962, Tri-State Agency.

WANTED — Woman for baby sitting, light housekeeping to live in. PA 4-4832, 14 E. Second St.

28—Male Help Wanted

SPECIAL Type local route work, 60 stops, 8 hours daily, $90 a week to start. Car and references necessary. We train and finance. Write Box 21-AX c/o Times-News.

20 SERVICE Salesmen, and 4 Installers Helpers wanted now! No experience or car necessary. Apply: Holland Furnace Co., 449 N. Centre St. between 9 and 5.

MARRIED MAN to work on Dairy Farm. Please furnish good reference. Write Box 140-A c/o Times-News.

31—Situations Wanted

GENERAL HAULING. Yards, attics, basements cleaned. No job too small. PA 4-6733.

32—Instructions

LEARN TO DRIVE. Dual Controls. Licensed by Dept. of Motor Vehicles. Howard Twigg, 154 Bedford, PA 2-7333

35—Miscellaneous

MASONRY Contractors — brick, block, stone and flagstone. Free estimates. Guaranteed work. C. & M. Nazelrod, GR 8-4004, Flintstone.

Block Laying, Cement Work
PHONE PA 2-2699

SEPTIC TANKS cleaned. Health Dept. approved. Bi-State Disposal Service. Write or Phone Lonaconing HO 3-4401

STONE, block and concrete work. Free estimates. Building stone for sale. Dial CO 4-4481 after 6 P. M.

BRICK AND BLOCK LAYING. FREE ESTIMATES. HARRY ROBEY. 210 MASSACHUSETTS AVE. PA 4-2785.

WELL DRILLING, RE 8-9075
Barkley's, Wiley Ford, W. Va.

Septic Tanks Cleaned
$20 LEROY KENNELL
Hyndman VI 2-3277 Cumb'd PA 2-4241

WELL DRILLING
23 years Exp. Modern steel equipment. Pump Installations. Galvanized Casings.
F V CARPENTER WELL DRILLING
P. O. Box 352, Cumb., Ph. RE 8-9300

FILL DIRT: OV 9-9253
Backfilling, Loading, Ditching, Locust Posts, Post Hole Digging, Trucks With Drivers for Hire.

SHOVELS — DOZERS
Mobile Cranes, Back Hoes, High Lifts, Compressors, Paving Breakers, Drills, Tractor-Trailer, Low Bed Trailers, Pole Trailers, Trucks of all kinds. Fill ground and road material.
We have more than 300 Pieces of Equipment to serve your needs!
BAUGHMAN CONTRACTING
Rt 40 West, Dial PA 2-4588

WELDING PORTABLE EQUIPMENT
Hendrickson Welding Service PA 4-4754

TOP SOIL LANDSCAPING BULLDOZING
Power Trenching A. Lepley, PA 2-0898

SEPTIC TANK Sales & Installations, Power Digging. Estimates Free! CLISE SUPPLY, Lonaconing, HO 3-6701

SEPTIC TANKS, complete installation. Ditch, Footer Digging. Paul Miller, Rt. 4, Meyersdale, Pa. ME 4-9717 after 6.

LAWN MOWERS SHARPENED Hand or power. Call for and delivery. 14 Oak. PA 2-2361.

POWER excavating — trenching for cisterns, tanks, pipe lines, drain fields. HELMER & HEDRICK — PA 2-8484.

CONCRETE WORK & BLOCK LAYING REASONABLE RATES PHONE HO 3-2123, LONACONING, MD.

36—Watch, Clock Repairs

FAST, EFFICIENT WATCH REPAIRS JOHN NEWCOMER
215 Virginia Ave. PA 2-5558

38—Moving, Storage

BROWN'S TRANSFER, local and long distance moving anywhere in state of Maryland. Dial PA 4-0683.

CITY TRANSFER AND STORAGE LOCAL-LONG DISTANCE MOVING 540 GREENE ST. PA 2-6346

JOHN APPEL TRANSFER LOCAL LONG DISTANCE MOVING AGENT GREYVAN LINE PA 4-1623

39—Painting, Paperhanging

PAINTING—EXTERIOR, INTERIOR Best materials. Free estimates. Steeple work a specialty. Wilbert: PA 2-6595

SOUTH END Wallpaper Shop. Free estimates. June and July bookings. Expert workmanship. Dial PA 4-4018.

40—Personals

VACATIONERS, have the home town news follow you while you are away from home. You can have the Cumberland News or Evening Times mailed any where in the States for 7c per copy, Sunday Times for 15c per copy. Before you take your trip Phone the Times-News Circulation Department, PA 2-4600 to order your paper.

43—Piano Tuning

Piano Tuning & Repairing
EVERETT & CABLE-NELSON SPINETS
Laurence Griffith PA 2-1633

Piano Technician Guild Member
BOB MORELAND
When you want the best service for any Piano PA 4-1084

46—Radios, TV Service

GUARANTEED TV SERVICE
CUMBERLAND ELECTRIC CO.
"Satisfaction Since 1922"
137 Va. Ave. PA 2-6191 Anytime!

HUMBERTSON'S TV
1222 Natl. Hwy Open nites PA 2-7220
FREE TUBE CHECKING SERVICE
FREE Advice on TV Repairs

T & W WASHING MACHINE SERVICE
ALL MAKES
PA 4-2541, 320 DORN AVE.

47—Real Estate For Sale

MODERN 6-room brick, bath, 2 powder rooms. Finished 3rd floor, suitable apartment. Yard. PA 4-1820.

Quentin L. Griffey
CONTRACTOR Modern, Conventional and Pre-fab homes as low as $9,900.
Authorized Agent for U.S. Steel Homes
OWNER PARTICIPATION and NO DOWN PAYMENT PLANS available.
Ellerslie, Md. PA 4-2282

LESTER McGILL, PA 2-2695, Dealer for Columbus Factory-Bilt-Homes, LaVale. 3-bedroom model home $18,500. 3-bedroom residence, Vocke Road $15,000. Owner participation homes $5,695 up.

INLAND HOMES
Completely finished or owner participating plan. DICK POWNALL, Builder-Dealer, Short Gap, W. Va. RE 8-9259.

CABIN FOR SALE
FURNISHED
DIAL PA 2-1293 AFTER 5 P. M.

Lots For Sale, Ridgedale
DIAL PA 4-2303

HEART HOMES
COMPLETED HOMES OR
NO DOWN PAYMENT OWNER BUILT
135 N. CENTRE ST. PA 4-6428

6 ROOM modern Ranch type house, Cresaptown, 1 acre ground, near Celanese & Ballistics. Dial PA 2-7371.

LA VALE LOTS, total size 106 x 120 ft. Corner Artic Ave. and Eleanor Sts. Price $1,250. Terms. Dial PA 2-6230.

8 ROOM ranch type home with attached breezeway and garage. Hardwood trim throughout. Automatic heat, storm windows, completely landscaped with outside fireplace. Phone RO 7-9559. At Ellerslie State Line.

NEW 4 ROOM brick veneer home, with garage. Immediate possession. Bowling Ave., Bowling Green.

BEDFORD RD. homes, quick possession. Also will build to your plans. Mauk Construction Co., PA 4-4280.

McMULLEN HWY.—9 rooms, large lot, modern kitchen, gas furnace, fireplace in living room, garage with 3 room apartment. Fish pool. Stone patio. Completely landscaped. McGraw, PA 4-1424.

556 NATIONAL HWY.
RESTRICTED AREA—4-Bedroom Ranch Type Bungalow with 2-Baths, 2-Car Garage. Lot 100 x 275.

832 WINDSOR ROAD
THRU DINGLE GATES—New Custom Built House with 3-Bedrooms, Complete Kitchen, 2-Tile Baths.
For Inspection Call: MARIE K. HOLZSHU PA 2-5926

BARGAIN
Seven room concrete block dwelling. Finished attic and basement. Gas furnace. Suitable for residence or apartments. Excellent condition. $12,500. Apply 639 Bedford Street or call PA 2-6396.

Strout Sells Real Estate
H. R. Moon, Representative
314 National Highway, LaVale
PA 2-0305

5-ROOM RANCH BUNGALOW, $10,950 1313 Kentucky Ave. 2-Bedrooms. 2 Baths. Modern Kitchen and Dinette. Basement. Coal Furnace. Carport. Lot 85 x 85. MILLENSON Real Estate PA 4-5590

4 YEARS OLD—Five rooms and bath, storm and screen windows. Garage in basement. Eckhart. Phone OV 9-6927 Sundays or after 5:30 weekdays.

NICE Brick Suburban Home at Bus Stop in Bowling Green. Two 3-Room Apartments with Private Baths, garages, private entrances, 2nd floor. 7-Rooms and Bath, 1st floor, with 2-car garage, laundry room in basement. Apartments make house payment. Owner transferred. Reduced price for quick sale. Write or Call: Norman Coffman, 327 Westwood Drive, Beckley, W. Va. CLifford 3-4606.

411 PENNA. AVE. — 7 rooms, bath, lot 55 x 100, Birch cabinets, 4 garages. Part basement, $7,500.

LARGE Lots for sale 100' x 200', White Ave. near Station WCUM. City Water. $900. $20 down, $20 per month. Dial PA 4-3290 or PA 2-0650.

FROSTBURG—Income Property. 3-Apartments, good condition. Will carry mortgage. Write: Box 138-A c/o Times-News.

SMALL Farm with House, Chicken Coop and Barn. Mile from Lonaconing. Charles Clise. Dial HO 3-6701.

7 ROOM modern efficient home, 3 bedrooms, 1½ baths, excellent location in Cumberland. Immediate possession. $19,500. Reply P.O. Box 621, Cumberland.

609 ELWOOD ST. 8-Room Brick. Tile Bath. Gas Furnace. Garage. Large Patio. Reduced! PA 4-5598.

WELL KEPT 6 room brick home with garage. Apply 603 North Third St., Woodlawn, LaVale.

47—Real Estate For Sale

NEW 3-Bedroom Home off Route 28 at Furnace Acres. Full Basement. Oil Heat, Garage. See this sensational home bargain for $14,000. Dial RE 8-9578.

NEW Office-Apartment Building. Centrally located. Frostburg. Some household furnishings. Dial OV 9-6953.

FINISHED foundation 6 miles from town. 2 3/5 acres. Ready for occupancy. Well, furnace, bath, electricity installed. $3,800. Opie Annan Real Estate, Bert Graham, solicitor. PA 4-0200, 58 N. Centre St.

SIX ROOM HOUSE AT FRANKLIN, MD. INQUIRE AT JONES' STORE IN FRANKLIN.

4-ROOM Bungalow with expandable attic. Full bath. Heat. City water. 3½ miles from Cumberland. Priced to sell! PA 4-4797.

7-ROOM brick house, garage, yard. Facilities available for residence or 2 apartments. 707 Hilltop Drive. Phone PA 2-4562.

58-ACRE, 5-Room Bungalow, Hot Air Furnace. Near Fort Ashby. $5,500.
173-ACRES, 20-Acres Run Bottom, Balance in wood and Pasture. Along Route 28 just past Short Gap.
J. S. HUTTON, Realtor
Ridgeley, W. Va. RE 8-8700

MOVED AWAY — 348 Cresaptown, 5-Rooms first floor vacant, 4-Rooms second floor. Garage. PA 2-1868.

2-SMALL Adjoining Lots. 30' x 100' each, 60' total frontage. Allegany Grove, LaVale. Dial PA 2-5286 weekdays.

48—Roofing, Spouting

ROOFERS
G. A. Largent & Son
1316 Lafayette Ave. PA 2-4525
See the Yellow Pages

ROOFING ALL TYPES: Roof Painting, Repairs
Sheet Metal Work and Gutters
Free Estimates — 30 Years Experience
Alex J Schute Dial PA 2-6505

HUMES Home Improvement Co. General Contractor. Roofing, JM and Inselbric Siding. Also Aluminum Siding. No Down Payment. PA 2-7599 day, PA 2-1894 night. 337 Davidson Street.

Roofing, Spouting, Siding, Awnings
Three years to pay Guaranteed work
ANDREW WITT Phone CO 4-5456

ROOFING, SIDING
Installed by Experts. Written guarantee materials and labor. No money down, up to 3 years to pay.
SEARS ROEBUCK AND CO.
PA 2-5100

ALUMINUM Siding, asbestos shingles, roofing and spouting. Air Flow Roofing & Siding Products. PA 4-4488.

48-A—Storm Windows

RUSCO Extruded Aluminum Storm Windows
Completely Installed As Low As $18.95
515 Regina Ave. PA 2-6030

ALCOA ALUMINUM
Storm Doors $39.95 up Storm Windows $17.95up
IDEAL WINDOW PRODUCTS CO. 420 Columbia Ave. PA 2-2028

ALCOA ALUMINUM
STORM WINDOWS $15.95
STORM DOORS $32.50
AWNINGS, PORCH ENCLOSURES
ALLEGANY Aluminum Products 901 Md. Ave. PA 4-5524

Season-all of Md.
Alcoa Aluminum Products
Check with us before you buy!
198 N. Centre St. PA 4-7074

50—Upholstering

Upholstering & Truck Seats & Conv. Tops. Drapery & Slip Cover Fabrics. GEO. BRAGG, LaVale, Md. PA 4-4611

POSSELT'S
Custom Upholstering, Furniture Repairs, Awnings & Tarpaulins
131 Frederick St. Oldest, most reliable. Dial PA 2-4715 Over 35 years in city.

UPHOLSTERING Automobile Furniture
AUTO CONVERTIBLE TOPS
TRUCK SEATS TARPAULINS
HASTINGS ALUMINUM AWNINGS
Geo. S. Warner, 1201 Va. Ave., PA 4-0774

UPHOLSTERING
John Troxell, 220 Charles St., PA 4-2094

50—Upholstering

CUSTOM MADE FURNITURE
Recovering and Spring Repair
C. E. BRODE 555 Greene PA 2-1890

51—Vacuum Cleaners

Parts & Service
Paper Bags—All Makes
Mary St. & Va. Ave. PA 2-5070
Duplex Sales & Service

Display Classified

I WANT TO MAKE A DEAL!

My name's Harold (Buddy) Haines & I've got a '57 CHEV. #173-A. This is a Blue & Ivory Bel Air 2-dr. A power packed V-8 that runs like a dream with Straight Drive that gets good mileage is a hard combo to beat. Radio & Heater plus the other extras make it perfect for the family car. Now let me get with you on the monthly payments. I'll meet your requirements & you'll have the car.
My low asking price is only $1595

McIntyre CHEVROLET
219 N. Mech. PA 4-4400

ST. GEORGE MOTOR CO. SPECIAL
56 Plym.
Savoy V-8 4-Dr.
Economical straight shift, two-tone blue and white. A locally owned beauty in real nice condition.
PRICED TO SELL! ONLY $1095
Many More To Choose From
All Makes and Models
Your Ford Dealer Over 33 Yrs.
PA 2-3456 Open Evenings

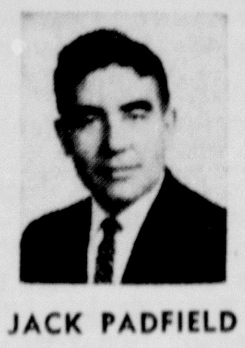

JACK PADFIELD

'57 FORD WAGON, #185-A. Man wait till you see this Country Sedan 6 passenger wagon. You'll like the conservative yet rich grey finish, the V-8 engine that purrs like a kitten, easy Automatic Drive, and the Radio & Heater. Bet I can meet the monthly payments you would like to pay. Lets get together.
My total price on this unit is $1895

McIntyre CHEVROLET
219 N. Mech. PA 4-4400

Display Classified

—BEER—
Reg. Botles .... case 24 $2.79
Throwaways .. case 24 $2.98
Gin Whiskey } $2.99 5th
KLINE Liquor Store
700 N. Mechanic St.

Display Classified

SEWER - MATIC
Call: PA 2-6938
Clogged Drains Sewers Opened

Complete Supplies for
Yard 'n' Garden
Smith's
NEW
Garden Center
1120 Shades Lane PA 4-1458

Precast Concrete Steps
$1.30 Per Ft.

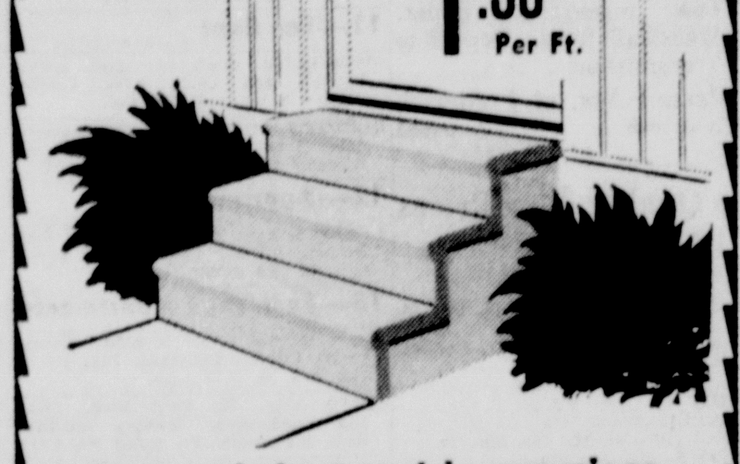

- Step and riser cast in one piece
- Reinforced with steel
- Lengths 2 feet to 8 feet
- Can be installed on end forms provided by us or on concrete blocks

THE HELMER & HEDRICK CORP.
McMullen Highway PA 2-8484

DON'T MISS ANDY'S BIG PRE-HOLIDAY

TIRE SALE!

DUNLOP Gold Cup Cushion
QUALITY TIRES SINCE 1888

Limited Quantities ACT FAST!!
NEW TIRES Not Seconds
Dunlop
600-16 .... $11.95
670-15 .... $12.95
710-15 .... $14.40
670-15 nylon $17.95
(Gold Cup 1st line)

FREE 50 ft. Garden Hose, $6.95 value, with the purchase of set (4) Dunlop Gold Cups

RETREADS
On perfect casings (Lifetime Warranty)
670-15 $6.95 $ 8.88
710-15 $ 9.88
760-15 $10.88

Used High-tread TIRES $3.95 up
No Trade Needed
Used Tubes $1.00
New Tubes $2.60
All Sizes—F. Sec.

New Tires and Retreading Service for ALL FOREIGN CARS
Sizes 13-14-15-16 in.
Prompt Service

All new Dunlop Tires carry a DOUBLE GUARANTEE
Against Factory defects and ALL ROAD HAZARDS
No Time Limit!

We Pay Cash for good used tires

TRACTOR TIRES
Service & Pumping
Used 10-38 Tire & tube. Perfect $20

All prices above exchange plus tax

E-Z TERMS We will gladly finance your tires or use your 1st Nat'l Charge

BRAND NEW TRUCK TIRES
825-20 10 Ply
Only $55 plus tax

FREE
The Mounting and Wheel Balancing with purchase of each tire!

Limited Quantity FACTORY SECONDS
670-15, 760-15, 750-14
800-14, 850-14
50% OFF!

Something New Has Been Added!
RETREADING IN OUR OWN SHOP
1-DAY SERVICE!

New Batteries 6 Volt exchange from 9.95
New 12 volt Batteries $13.95 up. Exchange

Andy's
DUNLOP Tire & Battery Sales & Service
6 Williams St. Dial PA 2-3190
Next to Red Head Station near A&P Market
(20 years of dependable service)

Display Classified

CHERRIES
ARE NOW READY
PICK YOUR OWN!
Black Heart & Bing
CONSOLIDATED ORCHARDS
5 miles out Williams Road
Open 7 A.M. to 6 P.M.

Housecleaning Special
Factory is cleaning house and we can offer you this fabulous reduction!
Five 3-track triple swivel storm windows plus one storm door. 98.95
Limited supply. While they last.
John E. Sharp & Co.
752 Greene St. Easy Terms PA 2-7620

Display Classified

★ Phone Orders Delivered Within 1- Hour. Slight Charge

HAMS Armour's Star or Morrell's Pride lb. 51c
CHICKENS Legs & Breasts lb. 59c Tender Plump Roasting lb. 29¢
WIENERS All Meat, Skinless 2 lbs. $1.00
Ground Beef 3 lbs. $1.19
Boiling Beef 89c
Brains 5 lbs. $1.00
Bacon Ends & Pieces 4 lbs. $1.00
Liver Tender Pork 3 lbs. $1.00
Minced Ham $1.19
Sugar 25 lbs. $2.65 Domino, 10 lbs. $1.09
Oleo King Nut $1.00
Flour Pillsbury 25 lb. Bag $1.89
Lard Pure 6 lbs. $1.00
Keebler Satines 1 lb. box 27c
Milk Dainty Dell 8 cans $1.00
BEER German, Export, Duquesne Ballantine's, Iron City Tech. Case 24 Reg. Btls $3.29
BAVARIAN Cans $3.29 CASE OF 24 Throwaways $2.98 REGULAR BOTTLES 2.79
WHISKEY STRAIGHT BOURBON or BLENDED FULL QUART $3.98
VODKA or GIN FULL QUART $3.69
McDADE'S MARKET
Open 7 Days A Week — 8 A.M. to Midnight
11 N. FRONT ST. DIAL PA 2-2030

At The Race Tracks

Waterford Entries

FIRST POST 2:00 PED

FIRST—$1,000, cl., 3 & up, maid., 5½ f.
Hardluck Joe 112 Six Kittens 114
Hazeabeda 112 Based 112
Char Red 107 Key Diver 119
xFleet Canuck 112 xFleet Rowena 114
xCinnamon Maid 102 Libby K. 114
Now Margaret 114 Simply Rippin 114
Princess of Wind 107 xGo Play 114
Crystal Lady 107 Vincenza 114
Chic's Magic 107 xDion's Pal 114

SECOND—$1,000, cl., 4 & up, 6 f.
Jewet Lee 112 Gaddy B. 117
Tippitoes 112 Robert U. Jean 117
Lochmel 117 Coming Youth 117
Supreme Skyes 117 Top Model 112
Miss Grand 112 Careless Talk 117
Kirk's Dandy 117 Ourtwin 117
Pretty Model 112 Gramar 112
Colonel Rees 117 Pick Time 117
Parnell Flyer 117 Grecian Maid 112

THIRD—$1,000, cl., 3 & up, 5 f.
a-Becky Sharp 111 Tryoclees 114
Our Saralee 114 Mark V. 114
Speed Ator 119 Countess West 105
Andado 109 Not Idle 114
Eve's Quest 109 Lucky Mate 114
Lynbrook 109 Dream Wish 109
Viking Flight 109 a-Our Henry 116
Lot-O-Bother 109
a—Agnes Wilheauer-Robbings & Rigney entry.

FOURTH—$1,000, cl., 3 & up, 6 f.
Wing Kitty 115 Running K. 120
Deep Ravine 115 xMiss Arcadia 110
Ni-Belle 115 Catalee 115
Lead Story 115 Combat Crew 120
Risky Game 115 Sun Miracle 115
Gray Gown 120 Polly Drake 115

FIFTH—$1,000, cl., 4 & up, 6 f.
Clover Lady 110 Four Night 115
Argufy 112 Mine Stone 107
Joe Burke 115 Its An Impulse 113
Jilion Barels 112 Pvt. Sam 112
xT.V. Bound 108 Little Van 115
St. Joe 115 Jiounetta 113
Sum Style 118 St. Pancras 118
Light Step 118

SIXTH—$1,100, cl., 3-y., 6 f.
xJohnny Popeye 105 Big Flush 112
Rica Maria 112 War Sage 110
Elliotts Champ 115 Infinite Risk 106
xChic Away 101

SEVENTH—$1,000, al., 4 & up, 6 f.
Please Reply 113 Commocall 113
Royal Punch 118 Bert's Boy 118
Ever Young 113 The Claw 118
Cow Town 118

EIGHTH—$1,000, cl., 3 & up, 1 m. (turf).
Me For You 118 Stop Thief 114
Bonnie Inez 113 Fortune's Fool 118
Kilimanjaro 114 xMedico 113
Sunoloc 114 Lancaster Rose 113
Right Move 118 Monetize 113
xMindful 108

NINTH—$1,00, cl., 4 & up, 1 1/16 m.
Bold Fling 112 Cold Trail 117
Southern Kid 117 Ann's Pet 117
By Herself 112 Queen Maple 112
Lost Humility 112 Sole Heiress 112
West B. 117 Our Bill 117
Jet Bug 117 Aftermath 117
Fluent Al 117
x—5 lbs. AAC.

Today's Selections

By The Associated Press

BELMONT PARK
1—Astrology, Algenib, Brickwork
2—Silver Song, Make Sail, Tarvia
3—Knotty Problem, South American, Post Five
4—Oak Cluster, Prize Day, Becky Lou
5—Hoist Away, Thermo, Amber Morn
6—Levelix, Judy Jump Up, Good As Gold
7—Racing Clouds, Murille, Joe's Master
8—Joe Jones, Kentucky Roman, New Prince
9—Up At Dawn, Tara's Ring, Icy Day
BEST BET — UP AT DAWN

MONMOUTH PARK
1—Etta France, Nicole, Double Jo
2—Mom's Knave, Light Music, Philominus
3—White Claret, Dancing Pincher, Battle Empress
4—Miss Solonga, Miss Chester, Sainted Devil
5—Arnold H., Vitrified, Lucky Fifteen
6—Portersville, Charlie Boy, Art Mc Pike
7—Bugle Call 2nd, Mariners Guide, Alstar
8—Aunt Pearl, Fast And Loose, Star Cast
BEST BET — PORTERSVILLE

DELAWARE PARK
1—Spooky Cadet, Moco Yardley, Winnies First
2—Lea Stream, Princeton, Mr. Bruce
3—Smidge, Heliobubble, Coylind
4—Midpassage, Boss Craig, Galway Bay
5—Slipperoo 2nd, Cherry Flip, Never A Bride
6—Tuscanaway, Cuvier Boy, Ragtime Cowboy
7—Chit Chat, Eastern Hobo, Beau Pilot
8—Mr. A., Wanderlust, Red Leaf
BEST BET — CHIT CHAT

SUFFOLK DOWNS
1—Helandero, Noble Kill, Isabel M.
2—Dainty Jane, Tempt's Image, Hot Walker
3—Mythical Land, Hail Fellow, Vanderburgh
4—Carolina Step, Sheza Honey, Gay Winner
5—Mr. Sagittarius, Mister Tac, J. L.'s Pride
6—Robsello, Mr. Turpentine, Royal Savage
7—Sun Better, Soda Card, Verdi
8—Napoleon, War Tax, Transact
9—Natural Choice, Big Ability, Foxy Silver
BEST BET — MYTHICAL LAND

NOTICE TO BIDDERS

Sealed proposals will be received by the Commissioner of Finance and Revenue of the City of Cumberland, Maryland.

UNTIL

10:00 o'clock A.M., E.D.S.T., July 13, 1959, at the office of the City Clerk, City Hall, Cumberland, Maryland. Proposals to be opened on said date by the City Clerk in the presence of the Mayor and City Council of Cumberland in public meeting for bids on Bodily Injury (Public) Liability with limits of $25,000 to $50,000 and Property Damage Liability with $20,000 limit and to include hired car coverage and non-ownership with minimum premium charge; also fire and theft coverage on the fleet of motor vehicles and equipment, with comprehensive on all passenger type automobiles owned by the City of Cumberland.

Insurance effective date August 1, 1959, for one (1) year term.

List of motor vehicles and equipment to be insured may be obtained at the office of the City Clerk, City Hall.

Policy for Liability, Bodily Injury and Property Damage to have waiver of Governmental Immunity, and Fire, Theft and Comprehensive losses to be based on actual cash value.

Bids may be submitted on either or both the Liability and Comprehensive coverages.

The Mayor and City Council reserves the right to select the bid or bids which, in its judgment, will give desired protection and further reserves the right to reject any or all bids.

Information on claims paid and pending can be obtained at the office of the City Clerk on request.

LUCILE ROEDER
Commissioner of Finance and Revenue.
Adv. N-T June 29-30.

NOTICE TO BIDDERS

Sealed bids will be received by the Mayor and City Council of Cumberland, Maryland, at the office of the City Clerk, City Hall, Cumberland, Maryland, until 10:00 o'clock A.M., D.S.T., Monday, July 13, 1959, for an addressing machine and a metal plate typing machine for use in the Water Department, with specifications as follows:

ADDRESSING MACHINE with a geared roller platen, multi-printer for duplicate and repeat operations, capacity of 175 writing units, ribbon print ¼ horse power motor, automatic selector with selection in excess of two million, dater, single column lister, automatic friction feeder for multipart forms, automatic platen cut-off, light fixture and machine to imprint from the raised type of present metal plates.

METAL PLATE TYPING MACHINE, to emboss four and/or five line plates. Key board operated, all capital letters.

Bidders will specify earliest delivery and installation date of their equipment.

The Mayor and City Council reserves the right to reject any or all bids and to select the equipment which in its judgment will best suit its requirements.

Mayor & City Council of Cumberland, Maryland. G. Ray Light, Comm., Water & Electric Light.
Adv. N-T June 29-30.

Display Classified

8 COLD 12-OZ. BEERS $1
Parkview Liquors
82 GREENE ST. PA 2-5257

Belmont Park Entries

FIRST POST 115 PED

FIRST—$3,700, cl., 2-y, 5½ f.
Algenib 119 Beau Red 117
Brickword 114 Tooey Spaatz 119
Power Dam 114 Kick Off 119
Outspread 116 Market Spy 119
Its A Beauty 114 Astrology 119
With Dignity 119

SECOND—$4,000, ma., 2-y, 5½ f.
Creole Coquette 115 Silver Song 115
Sayasea 115 Tryforus 115
Tarvia 115 Flying Fish 115
Make Sail 115

THIRD—$4,000, cl., 3-y, 1 1/16 m.
Knotty Problem 114 Bird In Flight 116
South American 122 xPost Five 116
Head Way 116 Sweet Terri 106
Cold North 114

FOURTH—$4,000, ma., 2-y, 5½ f.
Sac 115 Roadtown 115
Becky Lou 115 Giff Gaff 115
Oak Cluster 115 xBlack Panic 110
Prize Day 115

FIFTH—$6,000, al., 3-y, 7 f. (Widener Turf Course)
xAmber Morn 117 Hoist Away 113
Austerlitz 111 Thermo 116
Best Brother 116 Vercelli 113
Gol Brig 113 Loyal Lady 2 111

SIXTH—$6,000, al., 3-y & up, 6 f.
Good As Gold 122 Judy Jump Up 122
Any Morn 113 Levelix 107
Crown 113 Merry Hill 110

SEVENTH—$6,000, al., 3-y., 7 f. (Widener Turf Course)
Quiz Star 113 Dark Willie 113
Past Due 119 Racing Clouds 119
Tom Bulger 113 xMurille 114
Joe's Master 119 Mantegna 119
John Doe 116

EIGHTH—$3,700, cl., 4-y & up, 6 f.
Mr. Gay 117 Swing Tex 116
Joe Nones 116 New Prince 118
Obair 113 aBoone Blaze 113
aNet Ball 113 Ky. Roman 118
a-W. C. Partee-D. Shaer entry

NINTH—$5,000, cl., 4-y & up, 1 m.
Bunny's Babe 111 Tara's Ring 116
Philipeep 113 New Holland 113
Amanullah 116 Icy Day 119
Up At Dawn 119 Pioneeress 111
x-5 lbs. AAC

Delaware Park Entries

FIRST POST 2 PED

FIRST—$3,000, cl., 3-y, 6 f.
xHappy Gig 108 Uncle Samnik 118
xLittle Bouquet 114 Jo's Alibi 121
Slim Penny 121 Ma Ginny 116
French Fry 113 Thru Weeping 113
Winnies First 121 Meredith 121
Fresh Up 118 xSpooky Cadet 116
Mocco Yardley 124 xBlushing Br. 108
xPost Office 108 Temple Belle 113
Adabull 113 xFence Em In 114

SECOND—$3,000, cl., 4-y & up, 6 f.
Mascotte 110 Devilproof 112
Lea Stream 116 Princeton 118
xFrench Bleu 113 Chalky Leo 115
xSmiler 119 xLady Jonage 111
Questron 121 Mr. Bruce 124
xHill Country 119 L'Audacious 110
Clear Case 2nd 115 xRustic Billy 113
Momus 115 xPriscilla C. 105
xMore Scotch 116 Blessed Sun 112

THIRD—$3,000, cl., 2-y, 5½ f.
Coylind 116 Reimaud 114
Smidge 119 Heliobabble 116
Splash Cottage 111 Keos 111
John's Bolero 114

FOURTH—$3,500, cl., 4-y up, 1 m.
Midpassage 116 Galway Bay 122
Bold Hunter 122 Quotation 122
xBoss Craig 117 Eternal Flame 116
Camden 113

FIFTH—$3,500, ma., 2-y, 5½ f.
Scotty Girl 117 Slipperoo 2nd 117
aNever A Bride 117 Little Lina 117
Valois 117 Jet Pet 117
aB. Hunt 117 Jet Pet 117
Scarriff 117 Cherry Flip 117
a-G. M. Humphrey, P. H. Faulconer entry

SIXTH—$6,000, al., 3 & 4 y., 1 1/16 m. (turf)
Wee Fleet 105 Tuscanaway 116
Lovedrop 117 aCeltic Kid 110
Shield Bearer 110 Flying Scud 110
aCuvier Boy 122 Ragtime Cowboy 110
a-Sydney I. Crew entry

SEVENTH—$5,000, al., 4-y up, 6 f.
Chit Chat 116 Miss J. G. 114
Madok 119 Ragout 119
aBeau Pilot 119 xEastern Hobo 114
aVegeo 116
a-C. Mahlon Kline entry

EIGHTH—$3,000, cl., 3-y, 1 1/16 m.
Hand and Foot 116 Mr. A. 122
Helen Sag 111 cEngagm't R'g 111
Sunny Stream 114 Wanderlust 114
aMoon Rock 119 bWeepers Pr. 119
Gracious Greek 116 Laura's Flame 111
xLofty Gal 109 Great Rock 122
aRed Leaf 117 xWar Star 106
Flying Mowlee 119 xbEver So H'bl. 112
More Jack 122 vKy. Queen 114
a-Mrs. C. R. Lewis-Mrs. J. S. Neill entry
b-C. L. Creswell-C. H. Gordon entry
c-S. Wright-Mrs. L. R. Troiano entry
x-5 lbs. AAC.

Suffolk Entries

FIRST POST 145 PED

FIRST—$2,000, cl., 4-y up, 6 f.
Noble Kill 117 Russell Dancer 110
New Lady 110 Whig 115
Isabel M. 110 xPa Bull 112
Helandero 115 xShame On You 105
xMenemsha 110 Jean's Pride 110

SECOND—$2,000, cl., 4-y up, 6 f.
Hot Walker 117 Grey Step 110
Cable-Slip 110 Prospectus 2nd 115
Dainty Jane 110 Ultra Smart 112
Party News 110 Tempt's Image 110
Taxi Smith 115 Accepted 115

THIRD—$2,200, cl., 4-y up, 6 f.
Bumpsy Up 115 Hail Fellow 117
Vanderburgh 115 Game Heart 110
Mythical Land 115 xHello Pop 114
Betsy T. 110 High Dune 115

FOURTH—$2,800, cl., 2-y, 5 f.
aGay Winner 113 Brass Belle 108
aLove or Money 112 Carolina Step 112
Sandy Dancer 104 xSheza Honey 107
Donna River 114 Ge He We 115
Graying 108
a-Rittiner-Mrs. Brown entry

FIFTH—$2,400, cl., 3-y, 6 f.
Adair Kid 115 J. L.'s Pride 117
Socinus 111 Mr. Sagittarius 115
Sabero 115 Zazu 112
xBetsy Star 105 Mister Tac 113

SIXTH—$2,700, ma., 3 & 4-y, 6 f.
Whitey's Boy 113 Greek Valor 113
King Borough 113 Royal Savage 113
Pleasure Charm 113 Noble Toe 108
Agricola 113 Romac 113
Robsello 122 Hey Pasquale 113
Dancing Doll 108 Count Cuantos 113
Mr. Turpentine 113

SEVENTH—$3,700, al., 3-y, 6 f.
Tall Boy 113 Verdi 113
Willow Relic 113 Grand Wizard 113
Soda Card 115 Hands'm Clay 109
Sun Better 113

EIGHTH—$2,700, cl., 3-y, 1 m.
Ell Vee Bee 106 Field of Glory 111
Sunny R. 108 Transact 110
xBlarney Bill 105 Transact 110
War Tax 113 xTrousseau 102
Napoleon 111

NINTH—$2,500, cl., 4-y & up, 1 m.
Dynamometer 115 Speedy Pat 113
xFoxy Silver 112 Steelmaster 111
xLone Desert 110 Natural Choice 115
Ankylosis 115 Big Ability 115
x-5 lbs. AAC

Monmouth Entries

FIRST POST 230 PED

FIRST—$2,000 cl., 4-y up, 1 1/16 m.
xxHarlan County 105 aRed River V. 122
Robins Laurie 112 This Day 115
xxMiss M'tle M. 105 Double Jo 112
Nicole 112 Scintilla 112
Cosmic Maid 112 Queen's Flight 112
Another War 112 Pinch of H'ven 112
Etta France 118 Annville 115
Sun Lass 112 aAhmic Lake 112
a-Mrs. L. L. Voigt, Jr., entry

SECOND—$3,000, cl., 3-y up, 6 f.
xxBay Venus 105 Sure Proof 113
Comesouteven 113 Fighting Boy 108
Miss J. K. 103 Hi Sling 103
Philominus 113 Vin Du Pays 113
Light Music 121 Never Brok. 112
Tenting Ton't 113 Rustyette 107
Snokapi 110 Mom's Knave 117
Burrway Miss 103 Wheatley Rd. 112

THIRD—$3,500, cl., 2-y, 5½ f.
Capitol K. 115 Battle Emp. 116
White Claret 115 Erotnas W. L. 115
Le Muy 115 Dancing Pinch. 119
Ednez 115

FOURTH—$4,000, ma., 2-y, 5½ f.
xHis Plight 113 Miss Marian J. 118
Miss Chester 118 Sainted Devil 118
Miss Salonga 118 Li'l Gal 118
Lovely Princess 118 Miss Bentley 118
She's To Mkt. 118

FIFTH—$4,000, cl., 4-y up, 6 f.
Arnold H. 117 Vitrified 117
Negri Lea 112 Flying Chief 115
Lucky Fifteen 115 Miss Murlogg 112
Exodo 119 Royal Spy 119

SIXTH—$5,000 al., 3-y up, 6 f.
Charlie Boy 121 Portersville 118
xBlue Charm 105 Arion 118
Juamario 112 Art McPike 112
Pineapple 112

SEVENTH—$6,000, al., 4-y up, 1 1/16 m. (turf)
Frank Again 112 Brilliant Speed 112
Bugle Call 2nd 112 Tharp 112
Landman 118 Alstar 112

EIGHTH—$3,500, cl., 3-y, 1 1/16 m.
aMiss Pamida 111 aStar Cast 116
Haddecord 118 Sun Bark 112
Fast & Loose 112 Queen Mother 107
Lucko th' Irish 116 Aunt Pearl 111
Greek Guard 119
yr.aleaven'oJ ETAOIETAOIN N N N
a-A. J. Chiola & J. W. Melanson entry
x-5, xx-7 lbs. AAC

Deaths

Other Deaths On Page 4

MRS. FRANK DAVIS

Mrs. Mary Florence Davis, 71, wife of Frank Davis, RFD 1, Oldtown, died suddenly yesterday evening at her home.

A native of the Oldtown area, she was a daughter of the late Jesse and Ruhamey (Hamilton) Robinette.

Surviving, besides her husband, are a daughter, Mrs. Ethel Busser, this city; three sons, Thurman, RD 1, Oldtown; Floyd, Baltimore, and Capt. Jesse Davis, with the U. S. Air Force in England; 11 grandchildren and eight great-grandchildren.

The body is at the Hafer Funeral Home where services will be conducted Wednesday at 2 p. m. by Rev. Donald L. Bates, pastor of Mt. Herman Methodist Church. Burial will be in Mt. Herman Cemetery.

DIXIE L. HANLIN

Three-year-old Dixie Lynn Hanlin of Mt. Storm, died Saturday in Johns Hopkins Hospital, Baltimore, where she was rushed Friday night.

The child, daughter of Edward W. and Helen Louise (Cline) Hanlin, underwent a brain operation some time ago.

Surviving, besides her parents, are four sisters, Doris, Donna, Beatrice and Diana, and a brother, Rocky, all at home; paternal grandmother, Mrs. Blanche Cosner, Mt. Storm; maternal grandparents, Mr. and Mrs. Frank Cline, Baltimore, and a half-sister, Sherry Cline, also of Baltimore.

The body is at the residence where services will be conducted tomorrow at 2 p.m. by Rev. John Arnold, pastor of Mt. Storm Presbyterian Church. Burial will be in Idleman Cemetery.

JOHN R. NELSON

John R. (Pete) Nelson, 57, of 313 Pennsylvania Avenue, died yesterday in Memorial Hospital where he had been a patient two days. He had been in ill health six months.

Mr. Nelson was a native of Eckhart and had resided here 40 years. He was a son of Mrs. Bridget Nelson Mason and the late William Nelson.

He was a trackman for the B&O Railroad and was a member of St. Mary's Catholic Church and Nest 90, Fraternal Order of Owls.

Surviving, besides his mother, are his widow, Sylvia M. Nelson; two daughters, Cecelia and Carolyn Lee Nelson, both at home; two half-brothers, William R. and James J. Mason, both of this city, and a half-sister, Mrs. Harry J. Deter, Cresaptown.

A requiem mass will be celebrated tomorrow at 9 a. m. at St. Mary's Church. Burial will be in the parish cemetery.

The body is at the Scarpelli Funeral Home where the rosary will be recited today at 7:30 p. m. The family will receive friends at the funeral home from 2 to 4 p. m. and 7 to 9 p. m.

Pallbearers will be Herman Boggs, Ivan Crawford, Joseph Talley, George Clawson, John Johnson and Vincent Long.

WILLIAM C. HOLLEN

KEYSER—William Clark Hollen, 77, a retired B&O Railroad conductor, died Saturday at his home in Keyser.

He was born in Terra Alta, the son of the late David S. and Harriet (Foreman) Hollen.

He is survived by his wife, Mrs. Grace (Fraley) Hollen, and several nieces and nephews.

The body is at the Markwood Funeral Home. Services will be held there at 2 p.m. Tuesday and interment will be in Terra Alta Cemetery.

BERNARD H. KAVE

BERKELEY SPRINGS — Bernard Hugh Kave, 42, died Saturday in Morgan County War Memorial Hospital.

Born in Oakmont, W. Va., he was a son of the late James O., and Myrtle (Shrout) Kave.

He had been employed by the Western Union Telegraph Company for 15 years as a lineman.

He is survived by his widow, Mrs. Thelma (Close) Kave, a son, Bernard Kave Jr., at home; a daughter, Mary Kathryn Kave, at home; five brothers, James L. Kave, Arlington, Va.; Charles D. and Daniel Kave, both of Washington; Henry Kave, Berkeley Springs, and Paul Kave, Winchester, and two sisters, Mrs. Valley R. Cain, Arlington, and Mrs. Virginia Frye, Berkeley Springs.

Services will be conducted at the Berkeley Springs Nazarene Church Tuesday at 2 p. m., with the Rev. Lester Fahringer officiating. Interment will be in Greenway Cemetery.

The body is at the Parks Funeral Home.

MRS. EDWARD BEACHY

GRANTSVILLE — Mrs. Catherine Beachy, 86, wife of Edward Beachy, of near here, died yesterday morning in Meyersdale (Pa.) Community Hospital where she had been a patient since Thursday.

Born near Grantsville, she was a daughter of the late John and Elizabeth (Doer) Yommer. Mrs. Beachy had been a member of the Christ Lutheran Church here for 70 years.

Surviving, besides her husband, are a son, Alvin Beachy, of here; a daughter, Mrs. Gertrude Sebold, also of here; two grandchildren and three great-grandchildren.

Services will be conducted tomorrow at 2 p. m. at Christ Lutheran Church by Rev. David Fetter, pastor. Burial will be in Grantsville Cemetery.

The body is at the Newman Funeral Home here and will be taken to the church at noon tomorrow.

Did your beauty suffer any casualties over the weekend? Here are precautions to take for protection it needs!

Secrets Of Charm

by John Robert Powers

Week-End Beauty "Casualties"

How much charm and beauty can you attain with a sun-burned nose, stiff muscles and aching joints?

Are your feet and arches sore? Then sit on a chair and place junior's hard rubber ball under your arch. Firmly roll your foot across it from heel to toe. Keep the ball in as nearly the same spot as possible and you'll ease out the discomfort.

Calf muscles protesting? To relax them, walk once around the room on tiptoe and then after you step out on the right toe, lower the heel very slowly to the floor. On the next step, repeat with the left foot. After five minutes of this alternating routine you'll feel better!

Back and arms stiff and aching? Raise your arms to shoulder level in front of you; fling them hard as you can over your head and then straight down until your hands reach far behind you. Keep this up, maintaining a good rhythm and brisk pace.

Stiff joints and aching muscles are proof positive that you've been neglecting yourself for far too long. A little extra exercise will never cause soreness if you have been following a regular and sensible exercise routine such as this column consistently recommends.

If you are suffering from a lobster-red sunburn from having embarked on your recent weekend without proper personal precautions, let the penalties serve as a warning. Next weekend go well prepared! No matter how quickly you wish to promote a golden tan, remember that frequent crisping of your skin and hair will eventually rob them of their natural beauty. Lines, toughened texture, freckles and discolorations are in store for you by fall if you fail to take the precautions of a foundation for your face, oil for your body and a hat for your hair when you spend hours in the sun and open air.

If you cherish your beauty, never take risks with it! No Powers model would — why should you?

TOMORROW: Your Friendship Rating.

For figure loveliness, grace and sparkling vitality, follow the 30-day wonder program outlined in SUMMERIZING YOUR BEAUTY. For a copy of the program write to Secrets of Charm, in c/o this paper, enclosing 10c (in coin) and a stamped, return envelope with your request for a copy of SUMMERIZING YOUR BEAUTY.

Driver Is Charged In Three-Car Crash

Considerable property damage was caused Friday night in a three-car crash on South Centre Street in which a Keyser driver was charged with two motor violations.

City Police have charged Malcolm A. Bray with reckless driving and displaying fictitious license tags. Police said Bray, who was driving a truck, attempted to cross into another lane of traffic, struck a car operated by Peter M. Burton, Baltimore, and forced it into a parked car owned by John Zerbach, LaVale.

Ike Attends Church

WASHINGTON (UPI) — President and Mrs. Eisenhower ignored sticky mid-summer heat Sunday to attend the National Presbyterian Church. They drove from the White House in their limousine to attend the services. As they left the church, the President took Mrs. Eisenhower by the hand and held it high as he helped her down the steps.

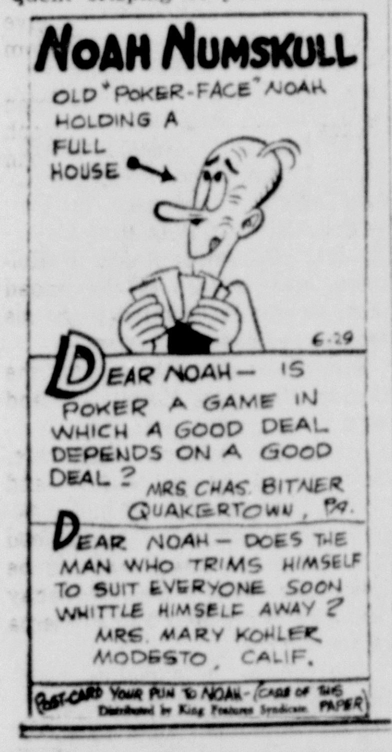

Wife Preservers

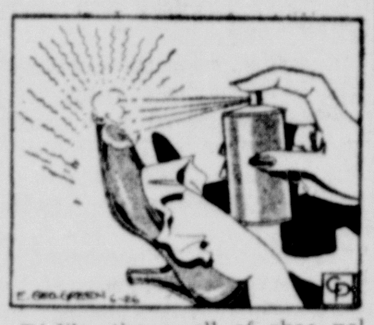

Dislike the smell of shoe polish? Some new polishes are scented—and in aromas appropriate for everything from hardy bucks to delicate satins. They spray on, too, thus saving your hands.

Daily Crossword Puzzle

ACROSS

1 "Bachelor of ___"
5 Bottle-shaped container.
10 Cheerful sound.
14 Small enclosure or pen.
15 Torn apart.
16 Executive: Colloq.
17 His: Fr.
18 The four hundred.
19 Gay song.
20 Ordain.
22 Commercial papers: 2 words.
24 Flocks.
26 Entreaty.
27 Cheerful.
30 A very short time.
34 1/10 of a sen.
35 Namesakes of Actor Jannings.
37 Hoglike mammal.
38 ___ China.
40 Step.
42 Brother of Dinah: Bibl.
43 Actress of the silent pictures.
45 Closed.
47 Referee: Abbr.
48 Legal rights: Fr.
50 Actor in first role.
52 Fetches.
54 Poetic verb.
55 Gavel-wielders.
59 Employ again.
62 Island at tip of Chile.
63 Make more suitable.
65 Composer Novello.
66 Samoan seaport.
67 Pawl.
68 San ___, Italian port.
69 Cash drawer.
70 Hitches, in nautical usage.
71 Teaspoons: Abbr.

DOWN

1 Academy: Abbr.
2 Character.
3 Precarious situation: 3 words.
4 Having a steeple.
5 Liberties.
6 Girl's nickname.
7 Grasping.
8 A pushover.
9 Bends in reverence.
10 Near the sun, in astronomy.
11 Angle between twig and stem.
12 Hades.
13 Book of the Bible.
21 Gaelic.
23 Chard.
25 Strike.
27 Pulverize.
28 Airship.
29 Relative of the oryx.
31 Private eyes.
32 Alias Phileas Fogg.
33 Trend.
36 Sympathized (with).
39 First.
41 Revivals.
44 Roman road.
46 City fellow in the West.
49 An Apostle.
51 Pull-over.
53 City on the Meuse.
55 Converse.
56 A Shoshonean.
57 Seed covering.
58 Treaty group.
60 Frolic.
61 Piccadilly Circus statue.
64 Percent: Abbr.

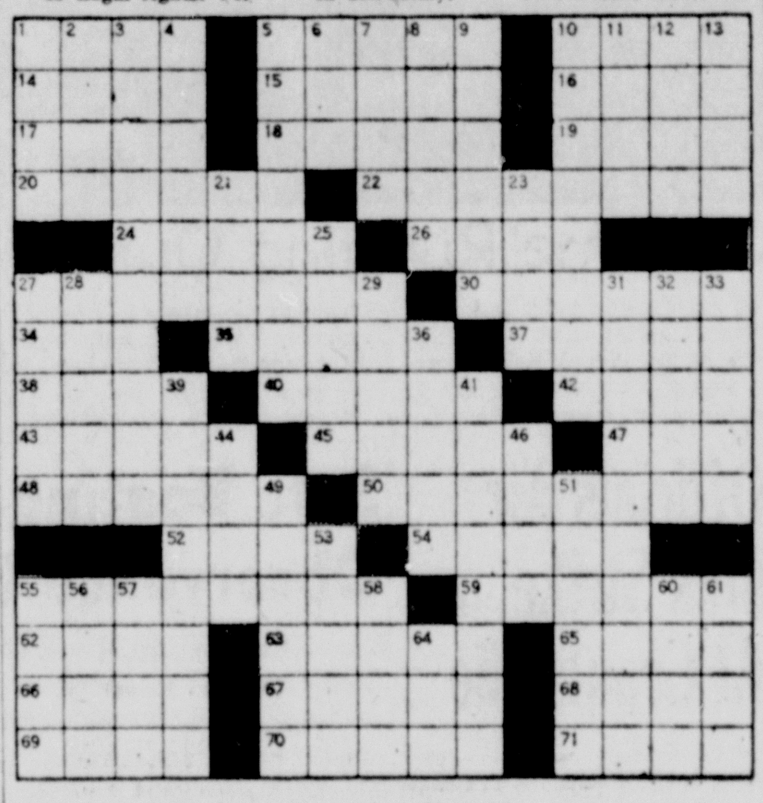

DAILY CRYPTOQUOTE — Here's how to work it:

A X Y D L B A A X R
is L O N G F E L L O W

One letter simply stands for another. In this sample A is used for the three L's, X for the two O's, etc. Single letters, apostrophes, the length and formation of the words are all hints. each day the code letters are different.

A Cryptogram Quotation

BGJSJ MKJT WGJ AKLYM GYSUIS, BGJLNJ BJ QLCIIS LI CISJ?—CJMEKMMJ.

Saturday's Cryptoquote: GOOD, THE MORE COMMUNICATED, MORE ABUNDANT GROWS—MILTON.

(© 1959, King Features Syndicate, Inc.)

THE LITTLE WOMAN

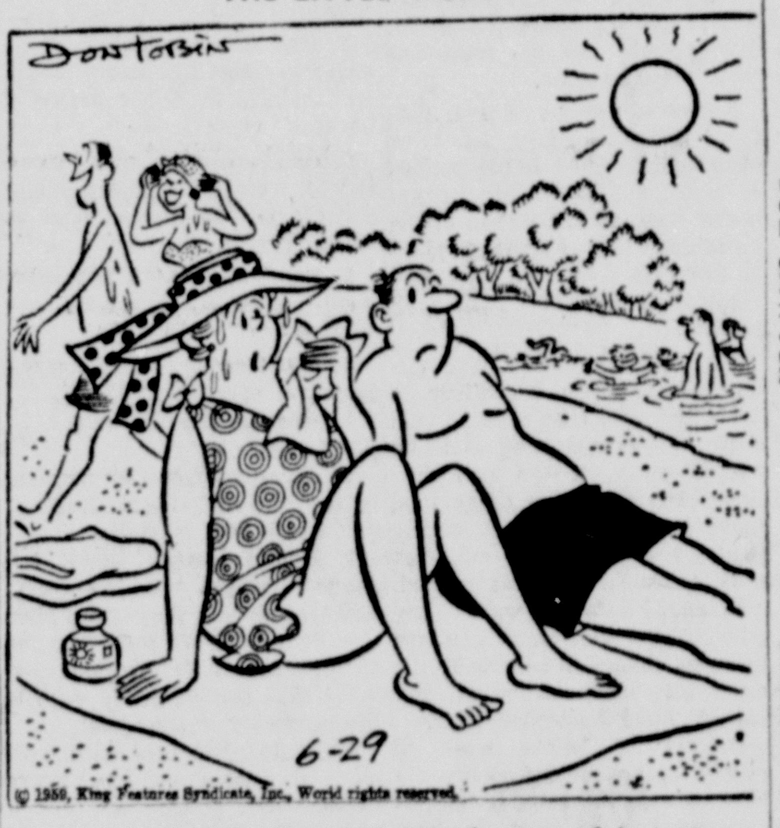

"I'm too hot — let's go back to the car and turn on the air-conditioning."

Goren On Bridge

ANSWERS TO BRIDGE QUIZ
(Copyright 1959: The Chicago Tribune)

Q. 1—As South you hold:
♠A 7 ♥A 9 7 5 4 ♦AJ 8 4 3 ♣8

The bidding has proceeded:

South	West	North	East
1 ♥	Pass	1 ♠	Pass
2 ♦	Pass	2 ♥	Pass
?			

What do you bid now?

A.—Three spades. With this attractive distribution, you should give partner one more chance. A single raise at this point is a mild effort inasmuch as partner could have passed two diamonds.

Q. 2—As South you hold:
♠K 10 9 4 ♥QJ 4 ♦J 9 8 ♣A 8 3

The bidding has proceeded:

South	West	North	East
Pass	Pass	1 ♥	Pass
1 ♠	Pass	3 ♣	Pass
3 ♥	Pass	4 ♥	Pass
?			

What do you bid now?

A.—Five clubs. Your one-over-one response and mere preference for partner's first bid suit have shown nothing above minimum strength. In fact you have an above average hand facing a game forcing jump and there could easily be a slam. You should show the ace of clubs.

Q. 3—Both vulnerable, and as South you hold:
♠KQ 8 ♥10 8 4 2 ♦10 7 5 ♣KJ 7

The bidding has proceeded:

East	South	West	North
Pass	Pass	Pass	1 ♦
Pass	1 NT.	Pass	Pass
2 ♣	?		

What do you bid now?

A.—Double. You have a good prospect of winning at least three and possibly four tricks so that a penalty of at least 200 is in view, with a chance for more.

Q. 4—Both vulnerable and as South you hold:
♠6 2 ♥A 7 ♦AJ 10 9 8 5 ♣KQ 3

The bidding has proceeded:

East	South	West	North
Pass	1 ♦	1 ♥	Double
1 ♠	?		

What do you bid now?

A.—While you have sufficient excess values to justify a free rebid, you should refrain from doing so merely to give your partner the courtesy of the road. He may be able to punish one spade, the rescue bid. If so, you must not get in his way.

Q. 5—As South you hold:
♥AK 9 8 4 ♦A 8 4 2 ♣A J 9 5

The bidding has proceeded:

East	South	West	North
1 ♠	Double	2 ♠	3 ♥
Pass	?		

What do you bid now?

A.—Inasmuch as your partner made a free bid of three hearts you should be mildly interested in a slam. This intention should be flashed by means of a cue bid of three spades. Observe that we would not consider the hand quite strong enough for an immediate cue bid, but now that partner has spoken voluntarily the hand shapes up to be much more impressive.

Q. 6—As South you hold:
♠A 4 ♥KQ 8 4 ♦AK 10 2 ♣9 6 3

The bidding has proceeded:

North	East	South	West
1 ♥	Pass	2 ♦	Pass
2 NT.	Pass	?	

What do you bid now?

A.—At least five hearts, with six hearts an acceptable second choice. Valued at hearts, your hand contains 17 points and partner has promised a holding of 16 in high cards.

Q. 7—As South you hold:
♠AKJ 10 ♥AK ♦AQ 8 4 2 ♣J 8

The bidding has proceeded:

South	West	North	East
1 ♦	Pass	1 ♥	Pass
2 ♠	Pass	2 NT.	Pass
?			

What do you bid now?

A.—This is a close choice, and in the special circumstances we are inclined to favor a rather unusual bid, namely three hearts. If partner chooses to go on to four that may be the best contract. However, we would accept as correct a direct raise to three no trump.

Q. 8—As South you hold:
♠5 ♥6 ♦Q 10 9 8 7 6 4 2 ♣K 7 5

The bidding has proceeded:

North	East	South
1 NT.	Pass	?

What do you bid?

A.—It is difficult to lay down rules for hands containing eight card suits. It is equally difficult to estimate their trick taking possibility. It amounts to sheer guesswork and our guess is in favor of a five diamond bid on the theory that there is more to be gained than lost by taking this action.

Answer To Previous Puzzle

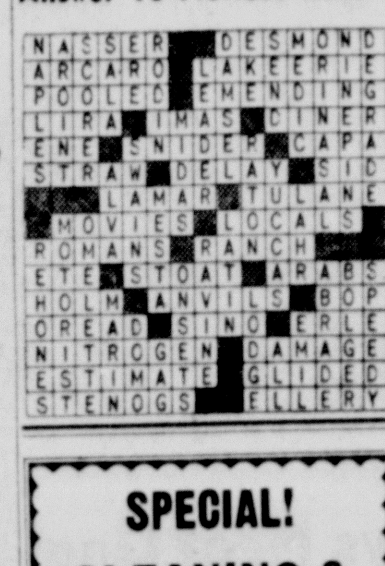

NEW!

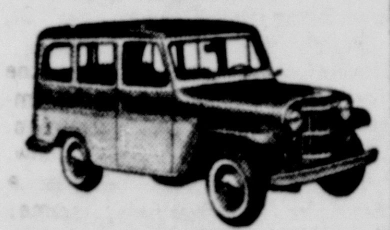

A "MAVERICK SPECIAL" 'Jeep' STATION WAGON ONLY $1995

plus optional equipment, transportation, state and local taxes.

Seats six • Hauls ½ ton of cargo • White side-wall "Captive-Air" Safety Tires and choice of two-tone finishes, at no extra cost.

'Jeep' Vehicles by Willys Motors

See it! Drive it!

Penn-Mar Motor Co.
NARROWS PARK — ROUTE 40
PA 2-6340
TUNE IN "MAVERICK" SUNDAY EVENINGS 7:30 P.M.

SPECIAL!
CLEANING & PRESSING
4 Days Only
Mon-Tues-Wed-Thurs.
June 29, 30, July 1, 2

MEN'S SUITS, LADIES PLAIN SUITS, DRESSES — 98c ea.
PANTS-SKIRTS (plain), SWEATERS, SPORT SHIRTS — 49c ea. 3 for $1.39

We Do Expert Tailoring

FREE Call For and Delivery Service
ONE HOUR Cleaning Or Same Day Cleaning Regular Price!

GEORGE ST. CLEANERS
101 S. George St. PA 2-5440
OPEN 7 AM to 6 PM.
MONDAYS TIL 9 PM

BLONDIE

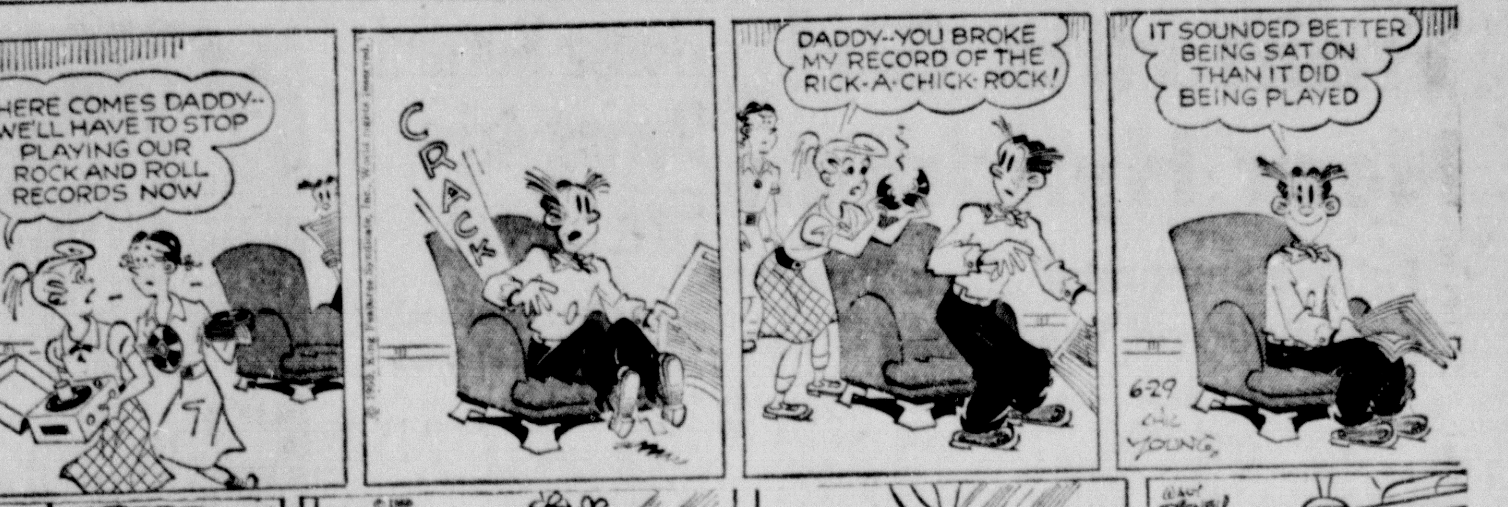

SCAMP

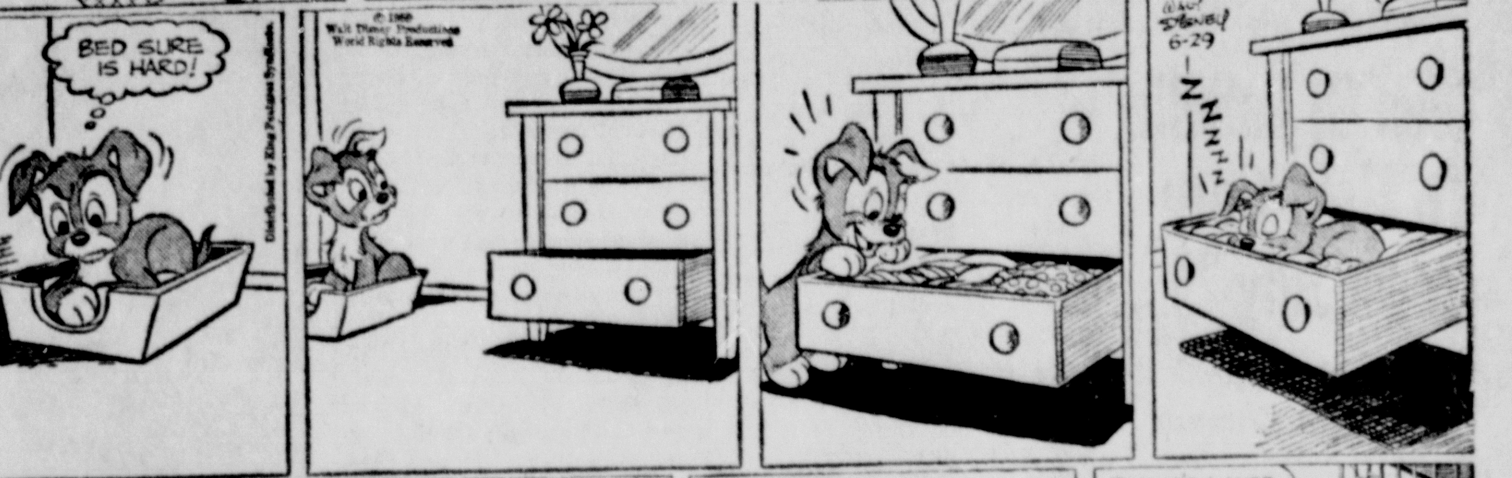

JULIET JONES

HENRY

BEETLE BAILEY

BUZ SAWYER

BARNEY & SNUFFY

DICK TRACY

GRIN AND BEAR IT By Lichty

"Maybe we can't keep every Tom, Dick and Harry out of the stock market, but by George, we can bar them from membership in this club!"

DENNIS THE MENACE By Hank Ketcham

"Go ahead an' TRY it, Margaret! I DARE ya!"

Train Hits Girl Near Hyndman

Patricia Smearman, 12, Is Thrown From Railroad Trestle Into Creek

A 12-year-old Meyersdale, Pa., area girl was critically injured yesterday afternoon when she was struck by an eastbound B&O passenger train on a trestle at Cook's Mills near Hyndman and was hurled into Wills Creek.

Patricia Smearman, daughter of Mr. and Mrs. Harry Smearman, RD 4, Meyersdale, was admitted to Memorial Hospital here and was rushed to surgery.

Attaches said she suffered a fractured right leg, knee and shoulder, multiple lactrations and possible chest injuries.

On Fishing Trip

The girl was struck by eastbound Passenger Train No. 22 while she and members of her family were on a fishing trip.

The train was traveling from Pittsburgh to Washington, D. C. at the time of the accident and was delayed about 20 minutes.

The victim was on the fishing trip with her father, a younger brother and an unidentified friend. She and the friend were reportedly on the trestle when the train approached.

Falls 30 Feet

The friend grabbed the girl and attempted to hold her off the side of the rails. When the three unit diesel passed by, the girl was pulled away and was hurled about 30 feet off the trestle into three feet of water in Wills Creek.

The injured girl was brought to the local hospital in the Corriganville Volunteer Fire Company ambulance driven by John Clauson.

Authorities said the accident occurred at 2:37 p. m. (EDT), shortly after the passenger train had passed through Hyndman.

Engineer on the three-unit Diesel was I. E. Davis of Connellsville, and the conductor was Robert Gum of Pittsburgh, a railroad spokesman said.

Men Of LaSalle To Hold Corn Roast July 25

Annual Outing Is Set At Mt. Calvary

The Men of LaSalle will hold their second annual corn and wiener roast at Mt. Calvary on the Mason Road on Saturday, July 25, from 6:30 p. m. to midnight.

Tickets have been printed and are being distributed by members of the club, according to Anthony Cioni, president. Tickets entitle holders to all they can eat and drink. The event is open to the public.

Plans are being made by a committee composed of Paul Stakem, chairman, and Milton Kyhos, Paul Dougherty, Victor Malloy, John Hodel, Frank Werner and Joseph Mackert.

Virtually all details for the program have been worked out, except for the entertainment which will include dancing in the open from 9 p. m. to midnight.

Two outgoing officers, Paul Stakem, president, and Joseph Mackert, treasurer, presented final reports at a recent meeting which was turned over to the newly elected officers, Mr. Cioni; Mr. Stakem, vice president; Richard Stegmaier, secretary, and William Schoenadel, treasurer.

Membership dues are due in September and the club has decided to mail to all present and prospective members a detailed report of receipts and disbursements for the past year along with the membership card.

The new officers expect to begin publishing a club bulletin within the next few months to keep members posted on operations of the club.

The next regular meeting will be held Thursday, July 23.

Boor To Head Local 307

William Boor was elected president of Electricians Local 307 at a meeting Friday night at the Labor Temple.

Mr. Boor defeated Robert Weller for the post, to succeed the retiring president, Edgar Kegg, who was not a candidate for re-election.

George W. Lucas was re-elected financial secretary and business agent in a three-man race with Kenneth Sheets and Harry Foreman.

Elected without opposition were William Crux, vice president; Fred Sullivan, recording secretary; and Paul Cottom, treasurer.

Executive board members are Virgil Abe, Edgar Kegg, Roy Bowman, Floyd Clites and Clifton Northcraft.

B&O Worker Sustains Severe Finger Injury

Reddie Stutler, 57, of Vienna, Va., was admitted to Sacred Heart Hospital early yesterday with a severe finger injury he sustained while at work.

Stutler, a flagman for the B&O Railroad, said he caught his right ring finger in the back of a seat. The hospital reported he lost part of his finger in the accident.

Deaths

Ahern, Mrs. Harry, 51, Keyser, W. Va.
Beachy, Mrs. Edward, 86, Grantsville.
Davis, Mrs. Frank, 71, of RFD 1, Oldtown.
Eger, Daniel A., 89, Gorman.
Garletts, Melvin M., 55, Potomac Park.
Grof, Mrs. William, 86, Meyersdale, Pa.
Hanlin, Dixie L., 3, Mt. Storm, W. Va.
Hollen, William C., 77, Keyser, W. Va.
Kave, Bernard H., 42, Berkeley Springs, W. Va.
Largent, Thomas D., 78, Slanesville, W. Va.
Lee, Henry H., 70, of 1626 Bedford Street.
Mason, Miss Lillie M., 80, Garrett County.
Morton, Mrs. Robert, 67, Lonaconing.
Nealis, George H., 84, Piedmont, W. Va.
Nelson, John R., 57, of 313 Pennsylvania Avenue.
Pollock, Karl H., 60, Mt. Savage.
Pyles, Mrs. Clarence H., 56, Romney, W. Va.
Suder, William E., 61, Winchester Road.
Wilson, Thomas J., 27, formerly of Lonaconing.
Yeomans, Mrs. Hartley, 86, Petersburg, W. Va.

(Obituaries on Pages 4 & 10)

House Burned During Area Fire School

Fog Nozzles Used To Control Flames

Some 60 area firemen turned out in yesterday's 97-degree heat to watch an abandoned dwelling burn to the ground.

The controlled burning of the home off the east side of Green Ridge Mountain was done during a regional fire school.

The chief instructor for the fire school was Cromwell Zembower, regional instructor for the Fire Extension Service and a member of the training committee of the state volunteer firemen's association.

Assisting were Chief Fred Purnell, Bedford Road Volunteer Fire Company; Chief Cleland Helmick, Flintstone; Chief Leroy Shoemaker, District 16, and Chief Ned Hose, Oldtown.

Members of all of those companies, along with the Baltimore Pike Fire Company, attended the school.

The abandoned two-story dwelling which was put to the torch, was offered to the firemen for training purposes.

The object of the school, Mr. Zembower said, was to provide instruction and practice in controlling a home fire with the use of booster tanks and tank trucks.

The equipment was furnished by the Bedford Road and District 16 companies.

Fog hoses were used to control the flames with water hauled to the site in pumpers and tank trucks.

The flames were kept under control until the heat built up in the tinder-dry frame dwelling, which burned to the ground within an hour.

Firemen also got some practice in fighting brush fires as brands from the burning home set fire to brush in the area.

The fire fighters were entertained by the Flintstone Volunteer Fire Company after the training class ended.

Salvation Army Budget Approved

The Salvation Army budget for its 1960 operations, including its request from the County United Fund, was approved Friday by the advisory board at a luncheon meeting at the Fort Cumberland Hotel.

Robert G. Garner, board chairman, and the members also discussed the possibility of purchase of a Johnson Heights residence as the home for Lt. Richard McConniel. The SA's South Cumberland Corps at 511 Virginia Avenue was badly damaged by fire May 23.

Pastor Snyder Attends Seminar

Rev. William R. Snyder, pastor of St. Luke's Lutheran Church, is participating in a seminar on pastoral counseling at the University of Chicago.

This seminar is conducted by both the medical and theological faculties. This is reportedly the only school in the United States with an actual relationship between the medical and theological schools in an effort to heal the "whole person."

Rotary Club To Hold Secretary's Day

The Cumberland Rotary Club will observe Secretary's Day at its weekly meeting tomorrow at 12:15 p. m. at Central YMCA.

The meeting will feature a fashion show through the courtesy of Rosenbaum's Store.

Three Area DES Offices Report No Overpayments

BALTIMORE (AP) — The Department of Employment Security says it paid 181 persons $25,826 in jobless benefits on fraudulent claims during the first three months of 1958.

Director Robert B. Kimble said the figures represented less than one-fifth of 1 per cent of the $18,952,000 paid 95,879 persons during that quarter.

The department has just completed investigations of that three-month period.

A massive audit of the accounts of everyone receiving one payment during the period also showed that 1,772 claimants received overpayments totaling $60,000 because of errors or misunderstandings, with no fraud involved.

All fraud cases are turned over to prosecutors with prosecution recommended.

Kimble said only three offices had no overpayments of either type — Kitzmiller and Friendsville in Garrett County and Lonaconing in Allegany County.

Red Cross Swimming Course Starts Today

The Red Cross will sponsor a course in life saving and water safety, starting today at the Celanese pool.

Classes will be held from 10 a. m. until noon. Interested persons may register with Raymond R. Ogden at the pool.

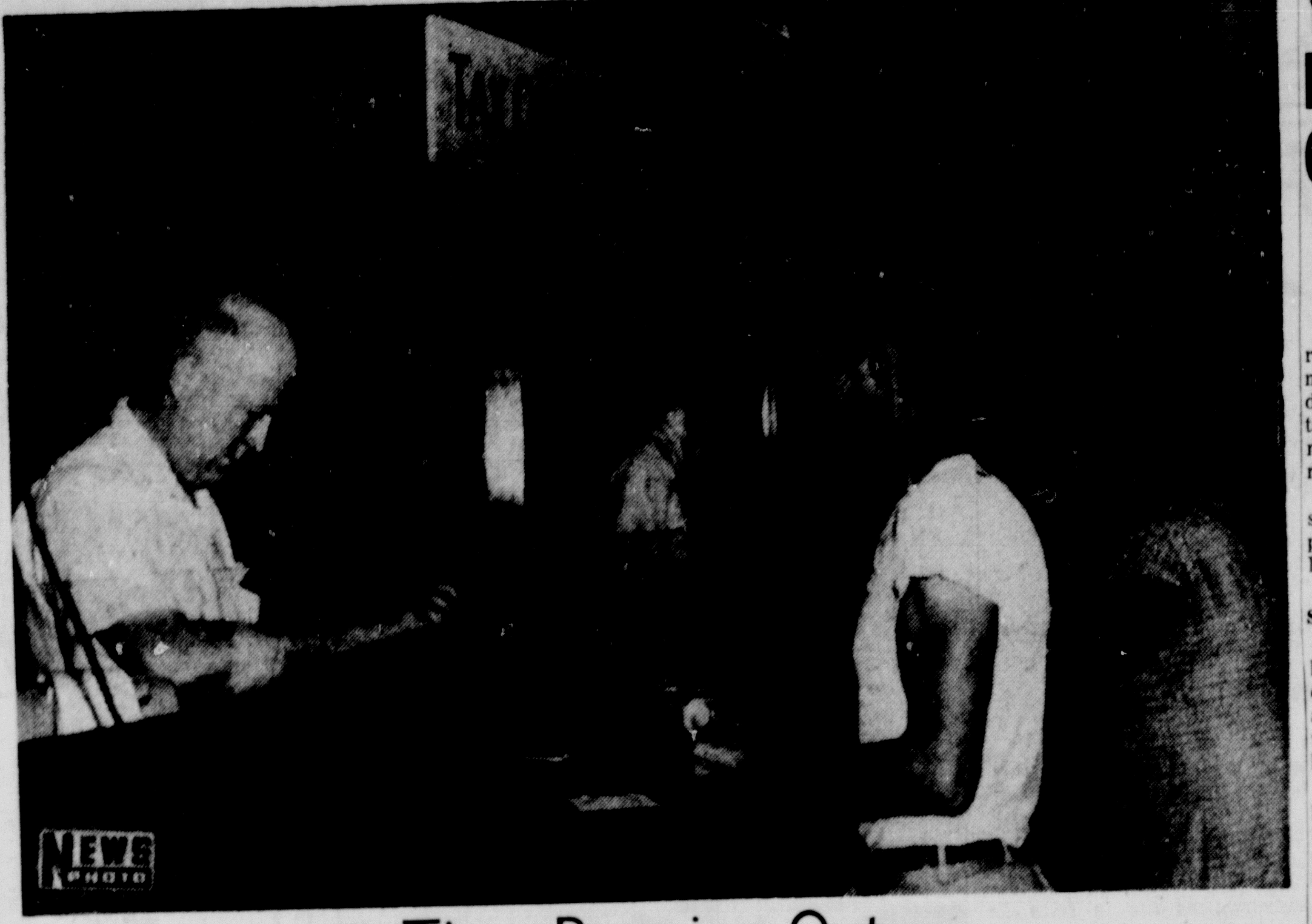

Time Running Out

A Fairgo resident is shown above paying his county taxes and taking advantage of the five per cent discount which is in effect until tomorrow at the tax office at the Court House here. Norman R. VanMeter, right, is paying his taxes to Isaac J. Smith, left, assistant tax collector. Beginning Wednesday morning taxpayers will get a four per cent discount during the month of July, then a three per cent discount in August. William B. Orndorff, county tax collector, said last night that the amount of taxes collected since the first of June is well over $1,000,000. Nearly $400,000 was collected on Friday.

City Roasts As Mercury Hits 97

Cumberland was like a bake oven yesterday afternoon as the temperature soared to 97 degrees on the hottest day of the year.

By 6 p.m. the temperature had dropped to a "cool" 92 degrees. Robert R. Golden, weather observer, said the official low reading for the day was 66.

Up until yesterday the high temperature reading for the year was 93 degrees, a mark reached on Saturday, Thursday and Monday of last week.

The temperature was not much cooler up in Garrett County, the "icebox of Western Maryland," where an unofficial reading of 96 degrees was noticed outside the sheriff's office. By 9 p.m. the temperature had dropped to 78 degrees.

There isn't much relief in sight. Today is to be mostly sunny and hot, with chance of isolated afternoon and evening thundershowers.

The temperature is expected to be in the 90s and about 85 along the coast and in the vicinity of Garrett County.

Michael Mullen Will Is Probated

The will of Michael E. Mullen, who was an 82-year-old resident of 208 North Centre Street at the time of his death June 16, has been probated in Allegany County Orphans Court.

The Liberty Trust Company qualified as executor under a $3,000 bond.

Mr. Mullen left a cash bequest to one son, William T. Mullen, 22 Hampton Court, Port Washington, L. I., N. Y. One half of all the rest of his estate was left to his daughter, Mrs. Anna May O'Rourke, Clearwater Beach, Fla. The other half was left in trust for the benefit of Joseph E. Mullen, Frostburg, another son. The will was dated December 3, 1956.

Mr. Mullen was a retired division accountant for the Baltimore and Ohio Railroad Company.

Officials Air Milk Strike At Grantsville

Congressman John R. Foley, State Senator Bernard I. Gonder and Delegate Elbert Buckel of Garrett County met with a group of milk producers and milk plant workers Saturday night at the American Legion home in Grantsville to study the milk plant strike, now nearly two weeks old.

The meeting had been called by Delegate Buckel and Senator Gonder, with an invitation to Congressman Foley, as a fact-finding session to determine the issues of the labor-management dispute, its effect upon the economy of milk producers and to determine if steps can be taken to settle the dispute.

Invitations were extended to management, labor, milk producers and the interested public. Management was not represented at the discussion.

Farmers present stated that some 800 producers, who have been selling about 80,000 pounds of milk per day at the strike-bound Oakland sub-station of the Carnation Milk Company plant at Clarksburg, W. Va., are now without an outlet for their milk products.

They stated at the public airing that they must continue to feed and milk their cows, and that most of the milk is being poured away. Some said they have been skimming cream and marketing it, have been feeding skimmed milk to hogs, but most milk produced is being wasted.

In addition to the waste, they pointed out, they must continue to invest money in feed, milk the cows and work as usual, but with no market for their milk.

Drivers of trucks over 18 routes throughout the county are idle because the milk is not being moved to the plant. The producers explain that the milk is picked up at their farms daily and a percentage of their receipts from sale goes to pay for the pick-up and delivery service.

Robert McCarty of Wolf Summit, W. Va., vice president, and Robert C. Owens, Clarksburg, president of Local 10-295, Oil Chemical and Atomic Workers International Union, AFL-CIO, outlined the issues between the company and the union.

They explained that the main plant is at Clarksburg and there are three sub-stations or milk collection points, such as the one in Oakland. The entire operation, they stated affects some 140 union members, including eight at Oakland.

Negotiations for a new contract between the union and the Carnation Company began on June 3, and covered 17 items. The contract expired June 17, when the strike began.

Pilot Unhurt As Plane Flips On Landing

A 29-year-old Silver Spring pilot escaped injury yesterday afternoon when he made a forced landing near Stoystown, Pa.

Roy Ankeny Zimmerman of 1601 Cody Drive, apparently had engine trouble as he was piloting his Cessna 140 single engine craft.

Pennsylvania State Police said as he attempted to set the plane down in a field it hit a soft spot and flipped over. He climbed out unhurt, although the plane was damaged to the extent of about $1,000.

Police said the accident occurred about 1:25 p. m. (EST) in Shade Township, Somerset County, near Stoystown.

Brush Fire Quenched

Firemen from East Side station yesterday afternoon quenched a brush fire on Trost Avenue. The call came in at 12:47 p. m.

Safe Boating Week Observance Urged

Safe Boating Week, designated by the American Red Cross, is intended to call attention to thousands of vacationers of the safety rules to follow in using small boats and canoes, C. M. Sanner, chairman of Allegany County Red Cross Chapter, noted yesterday as the special week opened.

According to statistics, Mr. Sanner observed, small pleasure craft cause some 1,400 water fatalities a year, which represents more than one-fifth of total drownings. These figures have been compiled by A. W. Cantwell, national director of Red Cross Safety Services.

This year, nearly 8,000,000 small craft are in use on American inland and coastal waters, with an estimated 40,000,000 followers of this sport.

The Red Cross suggests that accidents involving boats can be prevented if these basic rules are followed:

1. Stay ashore in bad or threatening weather. If a storm threatens, return to shore before it breaks.
2. Don't "over-power" a boat. Buy or rent an outboard motor suitable for the type of boat on which it is to be used.
3. Don't overload a boat. One adult passenger to a seat is a good rule.
4. Avoid sudden and excessive bursts of speed.
5. When in trouble, think . . . don't panic.

To save your life if an accident occurs, the Red Cross says:

1. Know how to swim.
2. Before leaving shore, tell someone where you are going, and then stick to your cruise plan.
3. Provide a life preserver for each passenger and yourself, and insist that nonswimmers wear a life preserver in your boat.
4. Equip your boat also with oars, an anchor and line, a fire extinguisher, a first aid kit, a whistle for signaling, and, if you go out at night, flares for signaling.
5. Most boats will float when swamped or capsized. Look to your boat as a safety device, and if it is floating after an accident, stay with it.

Mr. Sanner believes that if every boat enthusiast follows these rules of boating safety, many accidents can be prevented and lives can be saved.

St. Ann's Parish Dinner Is July 4

St. Ann's parish of Avilton will sponsor its annual chicken and ham dinner on Saturday, July 4. The dinner will be served family style from 1 p.m. until 6 p.m.

After dinner there will be round and square dancing from 8 p.m. until midnight.

Bike License Tag Deadline Is Wednesday

Bicycle owners in Cumberland who haven't obtained their new license tags are reminded by the Police Department that Wednesday, July 1, is the deadline for displaying them.

Police Chief B. Frank Gaffney said any bicycle seen without the new tags after that date will be picked up.

He said that thus far this year, about 50 per cent of the number sold last year have been purchased.

During the past two weeks the tags were sold on the city's playgrounds in a program sponsored jointly by the Police Department and the Cumberland Optimist Club.

Chief Gaffney said parents have "responded nicely" this year by sending their children to the neighborhood playlots for tags, thus avoiding traveling in downtown traffic to headquarters, where tags have been issued in past years.

On Friday, youngsters obtained tags at West Side playground, the final playground to be visited by a member of the Optimist Club and Mrs Margaret Sisk of the Police Department's Traffic Bureau.

Tags may now be purchased at police headquarters and will be issued after the bikes undergo an inspection, Chief Gaffney said.

Thruway Hearing Planned Tonight

The Maryland State Roads Commission will hold a hearing today at 8 p.m. in Fort Hill High School Auditorium on the Cumberland Thruway and several related projects.

All interested citizens will be given an opportunity to present their views on the proposed construction.

Group Will Meet

The board of directors of the Gephart School Association will meet with parents this evening at 8 o'clock at the school, C. A. Nave, one of the directors announced.

Two Local Boys Near Goal Traveling Length Of Canal

Two local boys who started a bicycle trip Thursday along the canal expect to arrive in Washington about noon today.

Mark Lazarus Jr., son of Mr. and Mrs. Mark Lazarus Sr., Camden Avenue, and Jay Hughes, son of Mrs. Betty Hughes, McMullen Highway, 13-year-old Allegany High School students, started their trek Thursday at 6 a. m.

Thursday night, they telephoned their parents from Hancock. Friday night, they had reached Williamsport. Saturday night they called from Shepherdstown, and last night they were camped near White's Ferry, about 25 miles from their goal.

Before starting on their tour along the tow path, the young explorers did quite a bit of research on the Chesapeake and Ohio Canal, the country they would travel through and some of the problems they would have to overcome.

They contacted the local office of Congressman John R. Foley and Mrs. Anne B. Everline supplied them with books, maps and other data, and also contacted National Park officials who offered several suggestions and said they would be on the lookout for the pair if they made the trip.

Park rangers last night were expressing surprise at the progress the two boys had made. During the planning, they suggested that the boys take at least five or six days.

In a telephone call last night, the pair said they were doing all right but were a little tired. They ran into mud yesterday, which caused some delay, on Saturday they discovered that several "squatters" have built fences across canal property and they had to carry their bicycles around several of these barriers.

They have been camping along the trail at night, have been doing their own cooking along the way, and are logging their journey.

Memorial Of Last Supper

Workmen are shown here placing an 11,000-pound Carrara marble monument in one of the 12 gardens at Sunset Memorial Park, Bedford Road. The Baughman Contracting Company, using heavy equipment and a crane, moved the monument plaque onto its base, which was constructed of stone quarried at Grantsville and laid by Jess Lashley, stone mason. Workmen in the picture are, left to right, Wayne Ruble, caretaker; Joseph Zumpano, mason; Mr. Lashley, stone mason and contractor; David Johnston, construction superintendent for Sunset, and Richard Walsh, truck driver for Baughman.

Young Driver Hurt In Crash Of Stolen Car

Wilson B. Kidwell Is Hospitalized

Wilson B. Kidwell, 19, city, who reportedly stole an auto from near the Sacred Heart Hospital dispensary and wrecked it at Oldtown yesterday afternoon, was reported in "fair" condition last night in Memorial Hospital.

Attaches said he suffered a possible fractured left collarbone, possible chest injuries, multiple lacerations and contusions.

State Police gave this account:

Stolen Near Hospital

Frank Hamons, of Flintstone, had taken his daughter, Vicki, eight, to Sacred Heart Hospital after she had injured her leg when she caught it in the mechanism of a bicycle.

While the man was in the hospital, the car was stolen. Police received a call about 1:45 p. m. notifying them the car had been taken.

About half an hour later, police received a call from a service station on Oldtown Road that a car had pulled into the station where the driver got gasoline and pulled away without paying for it.

Trooper Charles T. Snow, investigating, came across the wrecked car on Maryland Route 51 near Oldtown, with Kidwell pinned under the wreckage.

Just Out Of Jail

After being freed, he was taken to Memorial Hospital in an ambulance.

Trooper Snow said Kidwell apparently attempted to turn off onto a dirt road but the car was going so fast it turned over on its left side.

The driver of the car, police said, has an aunt who lives in Cumberland. Papers belonging to Kidwell indicated a Baltimore address.

Authorities said Kidwell was released from Allegany County jail only Thursday after serving 30 days for unauthorized use of a motor vehicle.

Trooper Snow has not preferred charges pending Kidwell's release from the hospital.

Services Set For Victim Of Auto Crash

A Garrett County man was killed in a one-car accident Saturday on State Route 38, four miles west of Kitzmiller.

The victim was Ira Everett Paugh, 28, of Vindex. State Police said Paugh died instantly of a crushed skull.

Tfc. Robert D. Henline of the State Police, who investigated, said another passenger in the vehicle, Elwood Dale Brown, 23, of 7512 Durwood Road, Baltimore, was injured in the accident. Brown is reported to be a former resident of Vindex.

Brown was admitted to Garrett County Memorial Hospital, Oakland, with what was reported as internal injuries. His condition was listed as "fair."

Tfc. Henline said it had not been determined who was driving the 1950-model sedan since both men were thrown from the car. The auto is registered in Brown's name.

The vehicle, he explained, was proceeding east of the highway at an apparent high rate of speed. The driver lost control of the car as it rounded a curve and it rolled over several times before coming to rest against a tree along the highway.

Paugh was born in Vindex, November 17, 1930, the son of Ira Hobart and Ethel May (Paugh) Paugh, who reside in Vindex.

Besides his parents, he is survived by five brothers, Calvin Paugh, Sharon, Pa., and Paul R., Claude and Franklin and Milford Paugh, all of Vindex; and two sisters, Mrs. Sadie C. Fike, Baltimore; and Mrs. Nora Tasker, Cleveland.

The body will be at the home of Charles Tasker, Vindex, after 11 a.m. today. Services will be held today at 2 p.m. in Mt. Zion Methodist Church with Rev. James Tichnell officiating. Interment will be in Mt. Zion Cemetery.

Births

Memorial Hospital

Mr. and Mrs. David W. Whittington, 205 Roberts Street, a daughter yesterday.

Mr. and Mrs. Easton G. Cornwell, Williams Road, a daughter yesterday.

Mr. and Mrs. Robert L. Heavner, RFD 1, Flintstone, a son Saturday.

Mr. and Mrs. Richard Blizzard, Keyser, W. Va., a son Saturday.

Mr. and Mrs. Roger W. Jones, 323 Central Avenue, a son Saturday.

Mr. and Mrs. Glenn H. Kidwell, Paw Paw, W. Va., a daughter Saturday.

Mr. and Mrs. Elmo D. Nixon, 103 Blackiston Avenue, a son Saturday.

Mr. and Mrs. Quinton Rotruck, rear 437 Waverly Terrace, a daughter Saturday.

Mr. and Mrs. Chester F. Rogers, Fort Ashby, W. Va., a daughter Friday.

Today's Weather
Mostly sunny and hot with chance of isolated thundershowers: high in 90s.

The Cumberland News

Pa. Girl Hit By B&O Train
(See Back Page)

VOL. 21—NO. 221 | Entered as second class mail matter at Cumberland, Maryland, under the act of March 3, 1879. | CUMBERLAND, MARYLAND, MONDAY, JUNE 29, 1959 | Associated Press - AP Photofax, United Press International | 12 PAGES—SEVEN CENTS

Fiery Train Blast Kills 25

Inflation Revival Major Threat, Ike Told

Steel Talks Will Be Stepped Up

Union Pacts Extended Two Weeks

NEW YORK (UPI)—Steel wage negotiations were resumed Sunday without the pressure of an immediate strike threat. Quick agreement was reached to put the talks on a stepped-up schedule.

The bargaining got under way again in a more relaxed atmosphere following President Eisenhower's personal intervention Saturday which brought a two-week extension of a strike deadline from midnight Tuesday until midnight, July 14.

The two top-level four-man negotiating teams met for 75 minutes and recessed until Wednesday morning to allow time to take care of technical details in connection with the extension of union contracts with the major steel companies and "to negotiate similar extensions with some 70 additional steel companies not represented in these negotiations," a joint industry-union statement said.

"The conferences will resume then on a stepped - up schedule with both morning and afternoon meetings scheduled for each day until further notice," the statement said.

David J. McDonald, president of the United Steelworkers union, announced the union's 33-member executive board would meet at 10 a.m. e.d.t. Monday. The meeting will be followed with a session of the union's full 171-man wage policy committee at 11 a.m.

Sunday's negotiating meeting began at 2:05 p.m. at the Roosevelt Hotel. McDonald greeted the industry representatives cordially and made a point of shaking hands first with R. Conrad Cooper executive vice president of U. S. Steel and chief of the companies' negotiators, and then with the three other team members.

The discussions were broken off Friday when McDonald said he would not meet further with Cooper's team because of its "filibustering" tactics. He asked to bargain with the 12 major steel companies separately, which the industry refused.

At that time, McDonald stated that there was "nothing on the bargaining table."

Then Saturday President Eisenhower appealed to union and management to "bargain without interruption of production" until a new contract was agreed upon.

McDonald dropped his demand for retroactivity in bowing to Eisenhower's plea and agreed to conduct the talks unconditionally without a strike for two weeks, thus extending industry contracts which were to expire at midnight June 30.

Two weeks McDonald said, would give ample time to conclude new collective bargaining agreements "in good faith negotiations."

Gov. Long Aims Blasts At Wife, Old Colleagues

WINFIELD, La. (AP) — Louisiana Gov. Earl K. Long loaded both barrels Sunday and took shots at his wife, old political colleagues and indicated a special session of the Legislature would be called.

The tempestuous 63-year-old governor held a 15-minute news conference on the back porch of "my pea patch farm."

He took his wife Blanche, — missing from Louisiana since early this week — to task for her part in having him committed to two mental hospitals.

"She's gone to a resort to cool off," he said, "and she's sorry she can't come back to get more of my salary."

The governor didn't indicate where his wife might be, or even if he knew where she was.

"I would have divorced her long before now," he said, "if I hadn't been in politics."

But he said some politicians have been hurt by divorce. Others, he said, have been helped by it "and I hope I am one of them."

He indicated a shakeup in the State Department of Public Welfare was upcoming, although he said he had heard different reports on the department's director, Mary Evelyn Dickerson Parker.

He left little doubt that he would remove Theo Cangelosi, his longtime political friend and legal adviser, as chairman of the board of supervisors at Louisiana State University.

"He double-crossed me," Long snapped, "he represented both me and my wife. I'm going to get rid of him if I can."

Dr. Paul Pratt, Long's attending physician, tried to limit the conference, but he had trouble checking Long once the governor got started.

"Mentally, I'm at my best," he said, "but physically, I'm at my worst."

He criticized the state mental hospital at Mandeville where he spent eight days before his release last Friday. Earlier, he spent 16 days at a Galveston, Tex., psychiatric clinic.

"There's more bunk at Mandeville than any one house can hold," he said. The governor indicated earlier he would take further action regarding the state hospitals department. He fired two of the department's top men Friday.

He touched on his plan to run for governor — even though he is prohibited by state law from another term — and said he expects to win in the first primary. His announced plan, earlier, was to resign as governor before his term expires and then run in the upcoming gubernatorial primary.

Midwest, East Still Swelter

By United Press International

A sweltering, humid Middle West glimpsed Sunday its first hope of weather relief in almost a week—a mass of cool air inching its way from Canada southeast across the northern Rockies.

It still, however, seemed little more than a ray of better things to come for Chicago, which braced for its fifth straight day of 90-plus, high-humidity existence, and a wide path stretching from the plains eastward to the Middle Atlantic coast region.

Most of the hot-humid region suffered through its warmest night of the year Saturday. Nighttime temperatures stayed in the 70s as far north as upper Michigan and southern Minnesota.

Sault Ste. Marie, on the Michigan-Canada border, recorded a nighttime low of 69—20 degrees higher than its norm for June.

Richmond, Va., recorded a 99, surpassing its old daily record of 98.

In contrast, however, Frazer, Colo., already feeling the leading edge of that Canadian cool air mass, recorded a low at dawn of 32.

Today's Chuckle

Signs of the Times: Outside a garage—"Cars Washed, $2. Sports Cars Dunked, 75 cents."

(Copyright General Features Corp.)

On Inside Pages

Bridge	11
Comics	11
Crossword	11
Cryptoquote	11
Deaths	4, 10
Dr. Van Dellen	5
Editorial Page	5
Hollywood	8
Racing	10
Secrets of Charm	11
Sports	6, 7
State News	3
Television	8
Tri-State News	4
Want Ads	9, 10

Nixon Group Urges Prompt Countersteps

Cabinet Committee Reports Nation At 'Critical Juncture'

WASHINGTON (AP)—President Eisenhower's anti-inflation committee notified him Sunday that reviving inflationary forces have brought the country to a "critical juncture."

Prompt government action is required, it said.

This was the first report from the committee, headed by Vice President Richard M. Nixon and made up largely of Cabinet members.

Congress, it said, must take immediately three minimum steps to avert "the serious risk of price increases."

Steps Listed

The steps: 1. Achieve a budget balance, 2. Remove the interest ceiling on government bonds, to avoid the equivalent of "greenback" financing. 3. Make price stability, by law, "an explicit goal of federal economic policy."

The committee foresaw a budget surplus and the possibility of tax reform "soon" — including some unspecified rate reductions to foster economic growth—if spending is held to 77 billion dollars in the year starting July 1.

"If the line can be held on the administration's budget, tax revenues should more than meet current expenditures," the committee report said.

"This will provide the margin needed to provide for reduction in the debt and absorb any temporary losses of revenue caused by shifting to rates which, by improving incentives, will enlarge the tax base."

Steel Talks Mentioned

The report carried only one direct reference to the deadlocked steel wage negotiations. It listed steel as one of several industries whose settlements this year could bring "wage increases of such magnitude as to lead to price increases."

But it disclosed that the committee is studying means of curbing "the excessive concentration of power in the hands of labor or business" which, it said, reduce productivity and create inflationary pressure.

"Remedies for these practices should be sought through eliminating the power to injure the public interests rather than through public control or review of the decisions of businesses, of unions, or of collective bargaining," Eisenhower was told.

Lonely Prince Turns Self Into Human Torch

MIAMI (UPI) — A lonely Arabian prince, who turned himself into a human torch Saturday night, had been undergoing psychiatric treatment for several weeks, authorities said Sunday.

But Prince Thamer Ben Abdul Aziz Saud, 21-year-old brother of King Saud of Saudi Arabia, seemed cheerful and untroubled on the day of his death as he prepared to take his landlord and wife to dinner.

The young prince set himself afire by pouring a coffee pot full of gasoline over his body and striking a match. He was found screaming in his flaming apartment by the landlord, Dr. Faud H. Hanna.

Hawaii 17-1 For Statehood

New York Police Grab Demonstrator

An unidentified woman is held by New York police as they break up a demonstration against dictator Rafael Trujillo of the Dominican Republic. The brief, sidewalk scuffle took place outside the Dominican Republic's consulate offices in building adjoining Radio City Music Hall on 6th Avenue. Some 300 demonstrators took part in the disturbance which was quickly broken up by police. (AP Photofax)

Way Clear For Formal Admission

HONOLULU (AP)—Hawaii has voted itself into the union.

With a tidal wave of "yes" votes, this melting pot of the Pacific Saturday in a plebiscite voted for immediate statehood.

Nearly complete returns showed 136,368 votes favoring statehood and only 7,735 opposed. This is a margin of 17.6-1.

The vote cleared the way for formal admission of the territory as the 50th state this summer, probably in August.

At the same time, islanders also set the stage to send an Oriental to Congress in their first state election July 28.

A primary election held in combination with the statehood referendum named party nominees for the U.S. Senate and House of Representatives, for governor and for Hawaii's 76-seat first state legislature.

Three of the six candidates for Congress are of Japanese or Chinese descent.

85 Per Cent Vote

The primary drew close to 85 per cent of the 174,000 eligible voters. Democrats piled up far heavier votes than Republicans.

Some politicians hesitated to read significance into the bigger Democratic turnouts — double the Republicans in some cases — because GOP candidates ran unopposed while Democrats contested for all major offices. The Islands have voted Democratic for the past five years.

For the U.S. Senate, Democrats nominated territorial Senator Frank F. Fasi, 38, and former Hawaii Governor Oren E. Long, 70, now a territorial senator.

To oppose Fasi and Long, Republicans put up Hiram L. Fong, 52, wealthy businessman of Chinese descent, and Wilfred C. Tsukiyama, 62, territorial senator and dean of Hawaii legislators of Japanese ancestry.

War Hero Nominated

Fong and Tsukiyama were unopposed in the primary.

For the lone House seat, Democrats nominated territorial Senator Daniel K. Inouye, 34-year-old war hero. Inouye won a spirited primary fight over another Japanese-American, Mrs. Patsy Takemoto Mink, 31, a lawyer and territorial senator.

Inouye will be opposed by Republican Charles H. Silva, 55, director of institutions for the territorial government. Silva was unopposed in the primary.

Markers In Desert Point To Death Trek By Bomber's Crew

WIESBADEN, Germany (AP)—A trail of markers found in the Libyan Desert pointed Sunday to a trek to death by the nine-man crew of an American bomber which crashed mysteriously in World War II.

A search team informed U. S. Air Force headquarters here it is going to investigate a report that bodies were found several miles beyond where the trail ended. It said there was hope the bodies of the fliers may soon be found.

Some 200 square miles of the desert have been combed for the remains since the almost undamaged B24 Liberator was found on hardpacked sand deep in the desert by a team of British oil geologists earlier this year.

The Benghasi - based bomber, named "Lady Be Good," apparently had made a belly-landing. It had been on its return from a bombing raid against Naples, Italy, April 3, 1943, according to an entry in its logbook. The logbook, flight gear, fatigue clothing and full water jugs were still in their original places inside the plane when it was found by the geologists.

The Air Force said the discovery presented one of the greatest mysteries in aviation history. A U. S. Army motuary team, including Capt. Myron D. Fuller and supported by an oil exploration team, undertook a three-week search of the desert this month.

They found no bodies but the search led to the marker trail which began about 20 miles north of the wrecked plane and continued for another 24 miles northward before ending at a crossing of old desert tracks.

The search team said this indicated the crew members bailed out from the bomber and started the trek together after making contact with each other, possibly by pistol shots.

The marker trail was made of boots, parachutes and other flight gear. Each item placed as a marker was carefully pointed north. After more than 16 years they were found just as they had been left, weighted down with small stones and mostly intact.

The tracks where the trail ended were made by five Italian vehicles which crossed the desert during the war, according to information gleaned in Benghasi, 440 miles north of the crash scene. These reports said three of the cars stalled and were abandoned while two made it to the coast.

These reports say that the remains of about 10 persons lie near the abandoned vehicles. Up until now, it had been assumed they were those of Italian soldiers, but the mortuary team told headquarters that they could just as well be those of the American bomber crew still carried in U.S. records as missing in action.

Britain Plans New Approach To Big 4 Talks

LONDON (AP)—Britain was reported Sunday to be shaping a new approach to the Geneva Big Four talks aimed at cracking the Berlin deadlock and leading to a summit meeting this summer.

Foreign Secretary Selwyn Lloyd was expected to consult his U.S., French and West German opposite numbers through diplomatic channels this week on a British plan to redraft Western proposals on Berlin. This was believed to involve representation of the West's ideas in a new form rather than any vital change of content.

While official confirmation was withheld, highly placed informants said a new British initiative could not be excluded as a possibility. Its impact was expected to be fully felt when the Big Four foreign ministers resume their conference at Geneva July 13.

In a welter of speculation surrounding resumption of the talks, Britain was clearly as determined as ever to bring about a summit meeting. The London Sunday Express said this was indeed likely in August or early September following exchanges between Prime Minister Harold Macmillan and President Eisenhower last week.

Nobody in an official capacity would affirm these exchanges had taken place, but in the climate prevailing after the Geneva adjournment, qualified diplomats were prepared to believe it.

Macmillan was pictured as convinced that enough had transpired already at Geneva to justify a summit parley. The main factor in this reckoning was the apparently pliant Soviet attitude to imposing a time limit on Western rights of access to Berlin.

Kozlov To Open Soviet Exhibit

NEW YORK (AP)—Frol Kozlov, Soviet first deputy premier, arrived here Sunday to open the Soviet cultural and scientific exhibition. He landed at Idlewild airport in a new Soviet turboprop plane after an 11-hour, 6-minute nonstop flight from Moscow.

He told newsmen he was confident the forthcoming Soviet and American fairs will help "bring about a consolidation of peace throughout the world."

Kozlov, 50, will open the Soviet exhibition Monday at the New York Coliseum. Vice President Richard M. Nixon will open the American exhibition in Moscow on July 25.

Commenting on the 4,660-mile flight, Kozlov, who spoke in Russian translated by an interpreter, said the distance between the Soviet Union and the United States "appears to have decreased" and the opportunities for "reciprocal meetings appear to have expanded."

President Eisenhower plans an informal preopening visit to the Soviet exhibition Monday.

MIG Attack Prober

YOKOSUKA, Japan (AP)—Rear Adm. Robert L. Campbell arrived Sunday to head an investigation of the Communist MIG attack June 16 on a U.S. Navy patrol plane over the Japan Sea. Campbell is commander, Service Force, Pacific Fleet in Hawaii.

Thief Returns Blanche Thebom's Stolen Jewelry

TAIPEI (AP) — Taipei police restored to Blanche Thebom Sunday the jewelry stolen from her dressing room Tuesday night while the American mezzo-soprano was giving her first rectial in Formosa.

Authorities said employes of International House, where the theft had occurred, discovered on returning to their jeep that the jewelry had been placed in the vehicle during their absence.

The jewelry, valued at $5,000, was all covered by insurance.

Miss Thebom is on a Far East tour sponsored by the State Department under President Eisenhower's people-to-people program.

Diplomatic Papers Reveal How Russia Grabbed Latvia, Lithuania And Estonia

WASHINGTON (AP)—The story of how the Soviet Union snuffed out the life of three tiny, independent neighbors unfolded graphically in secret diplomatic papers released by the United States Sunday.

A State Department spokesman said the record underscores why Washington to this day does not recognize the Soviet grab of the three countries — Latvia, Lithuania and Estonia—though it happened 19 years ago.

The once-secret accounts of the Red takeover with half a million soldiers, came to light with the publication of 1940 diplomatic dispatches. This was part of the department's program of releasing old state papers.

One U.S. diplomat, Henry William Antheil Jr., a clerk in the American legation in Finland, lost his life while traveling as a courier on a Finnish airliner which exploded mysteriously in the air on June 14, 1940.

The U.S. minister to Estonia and Latvia, John C. Wiley, wired Secretary of State Cordell Hull on Feb. 13 of that year that all three Baltic states were standing fast against any further concessions to Moscow than they had already made.

By April 30 he was noting a sharp stepup in local antigovernment activities in Latvia. A month later Tass, the Soviet news agency accused the Lithuanian government of kidnaping Soviet soldiers in Lithuania.

On June 7, the American military attache in Latvia-Estonia, Maj. George B. Huthsteiner, heard from the German military attache that the German General Staff expected the Russians to seize the area.

The next day a cable to Washington from the US.. Embassy in Moscow told of the arrival there of the Lithuanian prime minister, Antanas Merkys. Merkys was greeted by high Soviet officials at the Moscow railroad station, which was well decorated with Soviet and Lithuanian flags.

A week later, a spate of hurried cables from U.S. posts told Washington what the Russians were up to.

Moscow issued a stiff ultimatum to Lithuania, rejected Lithuania's response and sent armored divisions into the country.

The next day, June 16, Tass announced Estonia and Latvia had accepted ultimatums demanding reorganization of their governments and admission of Soviet troops.

Soviet forces poured into the two countries.

Soviet Model Apartment Would Be Outdated In U.S

NEW YORK (AP) — Everything's up to date in Soviet decor, says Miss Olga Bayar, Moscow architect and interior designer in charge of the model apartment displayed in the Soviet exhibition of science, technology and culture, which will open Tuesday in the Coliseum here.

"In our new world of satellites and atomic power, we need modern settings," says this smiling, dark-eyed, soft-spoken woman, who is a member of the Academy of Construction and Architecture in Moscow. "This is the same apartment that was displayed at the Brussels World's Fair, but I have tried to brighten it up a little, with new upholstery and drapes, and this new room divider, between living room and kitchen."

The entire three-room apartment, plus kitchen and bath would fit easily into the living room of an average New York apartment, and the furniture is reminiscent of 1920 American mail-order modern. Of highly varnished walnut and flimsy construction, the living room furniture consists of a sofa, two upholstered chairs, wedge-shaped coffee table, magazine rack, dinette table and chairs.
chairs.

Appliances in the tiny kitchen include a small, outdated gas range, sink and scaled-down refrigerator, electric mixer, vacuum cleaner and samovar. Pots and pans are aluminum, and glassware in the cabinets is of the heavy variety found in this country's dime stores two decades ago.

Master bedroom and children's room are paneled in varnished pine, with small, hard beds and storage closets with sliding doors.

Recreation Area Turned Into Inferno

Butane Tank Cars Explode As Freight Crosses Trestle

MELDRIM, Ga. (AP) — Two tank cars of butane gas exploded in chain-fashion on a railroad trestle Sunday, dumping a mass of flames across a recreation area below. The inferno snuffed out the lives of an estimated 25 holiday-makers.

Additional scores — men, women and children — were burned in the freak, mid-afternoon accident that struck in 96-degree weather near this hamlet of about 300 population 20 miles northwest of Savannah.

None of the cars of the Seaboard Air Lines Railroad freight jumped the track until after the explosions, Seaboard headquarters told the Savannah Morning News. One butane car blew up, the railroad said, and that set off a second tanker. Then most of the last 26 cars of the 125-car train derailed.

J.T. Harvey, who lives near the scene, said if the explosions had come a quarter of a mile up or down the tracks probably no one would have been injured, except possibly some of the trainmen. Many of the victims were swimmers and pleasure boaters and fishermen.

A house a city block from the low trestle was destroyed by the enveloping flames.

Scene Of Horror

Robert W. Morris of Meldrim, one of the first rescuers on the scene, described the horror this way:

"Some of the people never made it out of the water. And some that did got as far as 500 yards away before the fire overtook them. I never saw so much fire. Everything was on fire..."

Grown men cried as they searched the scorched area looking for relatives or friends. Many bodies were so badly charred identification was difficult.

Butane gas is used in many homes for cooking and heating purposes.

"A tremendous sheet of flame swept across the water and a great many people were burned," a survivor, David Parker of Savannah, said. "A lot of little boys and girls were screaming and running for their lives, and there was nothing anybody could do."

The tragedy occurred at a fishing camp and recreation area where hundreds of persons were swimming, fishing, boating and picknicking in an effort to beat the fierce heat.

Authorities reported the tanker exploded as the Seaboard Air Line train passed over the wooden trestle across the Ogeechee River. None of the freight cars apparently tumbled into the water from the blast.

Parts Of Trestle Fall

Most of the casualties apparently resulted from the flaming fuel, although some may have been hit by parts of the trestle which plummeted down.

The Georgia State Patrol estimated the dead at up to 25 and the injured at up to 75.

Tom Collins, chief of police at Pembroke, 15 miles from the scene, said a patrolman who was there told him 25 were killed and 67 injured.

Chatham County (Savannah) Police said the fiery explosion started surrounding woodlands to blazing and firefighting units from surrounding areas, plus forest rangers, were called in.

U.S. 80, the main artery for the area, was so crowded by sightseers that ambulances had trouble reaching the injured. Helicopters from nearby Naval, Air Force and Marine Bases were pressed into service to speed the transfer to hospitals.

22" Furnace Is A Hot Item!

Even on a warm June day this For Sale ad:

22" HOT air coal furnace complete with all runs & registers. Very reasonable. Dial PA —

according to the advertiser brought over 50 calls and the furnace was sold the evening of the first day it was published. As far as seasonal items are concerned there apparently is "No time like the present." Phone your For Sale ad in Today!

TIMES-NEWS WANT ADS DIAL PA 2-4600

Election, Soccer, Film Festival Attract Thousands Of Visitors To West Berlin

BERLIN (AP) — West Berlin swarmed with 25,000 visitors Sunday as this segment of a city took on the color of a big political convention, a Hollywood premiere and Rose Bowl event.

The drawing cards were the West German presidential election Wednesday in which Chancellor Konrad Adenauer's prestige was at stake, the playoff of the West German soccer championship, and the annual Berlin Film Festival which attracted a galaxy of screen stars.

Despite Communist charges that the election deep behind the Iron Curtain was a provacation, hardly anyone seemed to expect trouble. But officials were on the alert.

Neues Deutschland, the Communist party organ in East Berlin, said the Red regime viewed the holding of the election in West Berlin with "great seriousness" and that it would set in motion a "growing danger." East Germans have hinted the election would bring on a blockade, but Neues Deutschland did not suggest any such reprisal.

Moscow sent notes Friday to the United States, Britain, France and West Germany protesting holding the election here. But the Soviet Union did not threaten any action either.

The State Department in Washington said the note was a new effort to interfere in the internal affairs of Germany. The West German government said the Soviet note apparently was in answer to an invitation to the Soviet ambassador to Bonn to attend the election. He was not expected to show up.

The Soviet Union and East Germany contend West Berlin, 110 miles behind the Iron Curtain, is a part of East Germany. But the State Department said Berlin is "held in trust by the principal Allied powers as the capital of a reunited Germany."

Soviet Foreign Minister Andrei Gromyko, in a Moscow statement Sunday, said the holding of the election in Berlin was another example of an effort to create tension.

The last West German presidential election was held in West Berlin in 1954 without Communist protest.

ADVERTISEMENT

The Longest Day

$4.95 book: condensed

● "Away all boats," barked the ships' PA system and D-Day was under way! In July Reader's Digest is the final installment of a gripping presentation of history . . . the story of what happened *on both sides* during the invasion . . . why the Germans were disorganized . . . where Hitler was . . . and why Rommel kept repeating: "*How stupid of me!*" Get July Reader's Digest today!

HAROLD'S Kitchen and Furniture Manufacturers

Manufacturer's of Custom Birch Kitchens and Postform Formica Tops

Phone PA 2-2897

ELLERSLIE, MD.

Pope John XXIII Never Expects To Travel Far

VATICAN CITY (AP) — Pope John XXIII told a general audience of 15,000 persons today he never expects to travel far from the Vatican.

"I am happy that so many of you come here to see me," the pontiff said, "since the duties of the pontificate force me to sacrifice ever seeing my native town (in North Italy) again, or of traveling afar — except when my benediction is no longer needed."

That last phrase referred to death.

Composer Dies

VIENNA, Austria (AP) — Herman Leopoldi, 70, famed here and abroad as a composer and performer of popular music, died Sunday of a heart attack.

Administration Man May Get Strauss' Job

WASHINGTON (AP)— President Eisenhower reportedly is casting an eye on several members of his administration in the search for a successor to Lewis L. Strauss as secretary of commerce.

Among those mentioned in congressional speculation in this connection are Leo A. Hoegh, civil defense director; Sumner G. Whittier, veterans administrator; Gordon Gray, special presidential assistant for national security affairs, and Frederick H. Mueller, undersecretary of commerce.

Although Strauss might legally continue to serve in the Cabinet until Congress adjourns, he is understood to have told Eisenhower he would like to get out as soon as possible because of the Senate's rejection of his nomination 10 days ago.

As an indication of how reluctant Eisenhower is to part with Strauss' services, administration officials were said to have canvassed the possibility that the commission issued Strauss last October under a recess appointment still is valid.

The general assumption is that the appointment the Senate rejected superseded this, but Senate officials said they found no clear precedent that would bar Strauss from continuing to serve if he and the President elected to take that course. Recess appointments automatically expire when the subsequent session of the Senate ends.

In picking Strauss' successor, Eisenhower was reported determined to avoid another controversy of the kind that led to the Democratic - dominated Senate's refusal to confirm the nomination.

Hagerstown Man Quizzed In Shooting

HAGERSTOWN (AP) — A 20-year-old man was being held for investigation Sunday in connection with a fatal shooting near Harper's Ferry, W. Va.

State police said George W. Smith of Hagerstown was not charged.

State Trooper David Hasenbuhler gave this account:

Smith and three other men were fishing on the Potomac River Saturday night near Harper's Ferry.

Richard W. Shedd, 26, Negro, also of Hagerstown, was cooking hamburgers over a charcoal fire when Smith picked up a .22 caliber rifle and it apparently discharged accidentally.

When officers went to the scene, Smith was gone but the rifle was left behind. He showed up at the Washington County Jail Sunday on his own, they said.

Shedd was dead on arrival at Washington County Hospital.

Two Men Drown In River Rapids

CHEHALIS, Wash. (AP)—Two Portland, Ore., men drowned Saturday in the Cowlitz River of western Washington when the big rubber life-raft in which they were shooting rapids hit a log jam and upset.

Sheriff's officers said the victims were Don Hugg, about 38, and Bob Brown, about 40. Two companions, Les Malone and Bill Luxton, both of Kelso, Wash., managed to make it to shore.

Employe Averts Blast Disaster

PLATTSBURGH, N.Y. (AP) — More than 100 explosions in a propane gas-bottling warehouse rocked a wide area near here Sunday but the quick thinking of a 25-year-old employe averted disaster.

The employe, William Buskey, escaped with second-degree burns of the right arm and singed hair. No one else was injured.

Buskey, summoned early Sunday by neighbors who smelled gas, closed a valve to a main storage tank at the Quick Flame Gas Corp. before the explosions occurred.

"Had it not been for the quick thinking of Bill Buskey in shutting off the valve," said George Ryan, owner - distributor, "The plant would have gone and many people could have been seriously injured."

A rubber hose leading from the main tank had ruptured in the warehouse. Gas was seeping from the break.

The hose was connected to fittings from which 250 tanks had been filled for Monday delivery. About half of the 100-pound tanks exploded in succession.

When the Romans conquered Egypt in 26 B.C., they collected part of the tribute in the form of Egyptian glassware.

Blame It All On British Tradition

LONDON (AP)—An idea King Charles II dreamed up 300 years ago is still paying a steady $210 dividend every June. And it looks as though it will go on doing so for another 300.

Blame it all on British tradition.

Last week, the government mailed off to the administrators of the ancient Buckminister estate, in Lincolnshire, a check for 75 pounds, 10 shillings, which is about $210. For the upkeep of Fillingharne Castle, in Wales.

Not much to run a castle on? In Fillingharne's case it was enough. For Fillingharne does not exist. And, as far as the records show, it never has.

Except, maybe, in the mind of bonnie King Charles.

The theory is that late in the 17th century, when fun-loving Charlie was king, he invented the castle as an excuse to raise some extra cash for his expense account.

Later, he "leased" the castle and its maintenance money — for a cash sum — to the family which then owned the Buckminister estate. In 1786, when the government took over the administration of the royal accounts, they noticed the small item reminding them to pay 75 pounds, 10 shillings to the leaseholders of the castle. Gallantly, they paid.

And, as it the custom in Britain, they have been doing so ever since.

New And Bigger Comet

HATFIELD, England (AP) — A bigger version of the Comet jetliner has made a successful first test flight here. It is six feet longer than the regular Comet IV and carries 102 passengers.

Pacifists March

LONDON (AP) — Ten thousand banner-waving marchers poured through sun-drenched London Sunday in a "ban-the-H-bomb" demonstration called by the leftist British Peace Committee. They sang especially composed disarmament songs in Trafalgar Square and dispersed peacefully after covering about two miles of city streets.

ASK FOR FAIRMONT Imperial Ice Cream and Cottage Cheese

HILL'S Rt. 40 Store
7 mi. west of Cumb.
OPEN EVERY NIGHT TIL 9 P.M.

DON'T WAIT—CALL
ORKIN
SINCE 1901
World's Largest Pest Control Company
PA. 2-0345
FREE INSPECTION

NOTICE

NEW OFFICE HOURS

Effective June 29, 1959

Monday thru Friday 7:30 a.m. - 5 p.m

Saturday 7:30 a.m. until 12:00 noon

(We will be closed this Saturday, July 4th)

CRYSTAL Laundry Co.

NOW! IT'S HERE! FRIGIDAIRE'S

FROST-PROOF

REFRIGERATOR - FREEZER

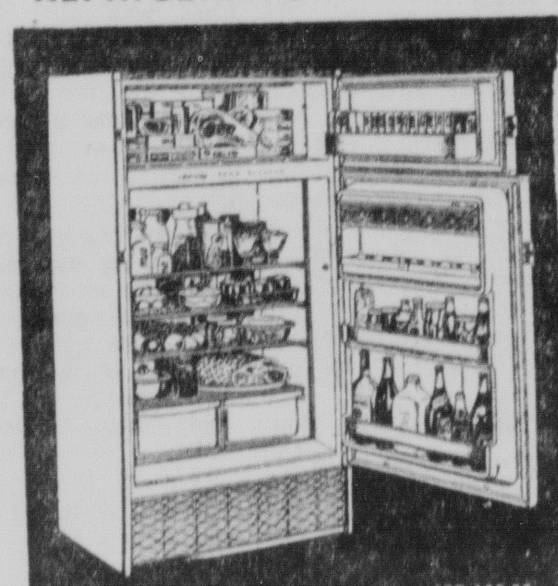

NO DEFROSTING OF REFRIGERATOR OR FREEZER

Freezer Section Holds 95 Pounds

$10 Down Delivers

YOUR POTOMAC EDISON COMPANY STORES

Cumberland-Frostburg-Lonaconing-Hyndman

MARY'S CLEANERS

157 N. Mechanic St.
Phone PA 2-2040

— SPECIAL —

Pants - Sweaters - Skirts

Cleaned and Pressed 50c each limited time only

PLASTIC STORAGE BAGS FREE

Custom Cleaning
Expert Alterations of all kinds

1 HOUR Cleaning Service

FREE Call For and Delivery

PARKING BAN FROM 4 TO 6 P.M. HAS BEEN LIFTED—PARK ANY TIME

DISCOUNT PRICES

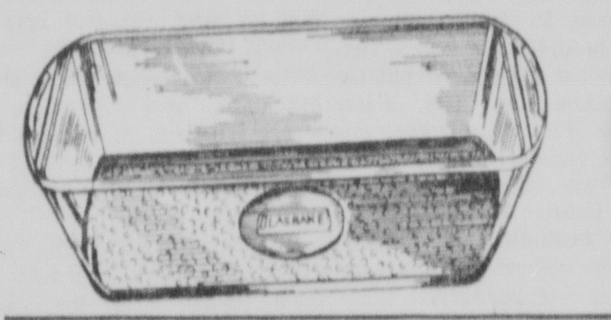

59c VALUE GLAS BAKE DEEP LOAF PAN 5x9 Inch 39c

CUSTOM QUALITY

RUGS 24 x 36 Inch

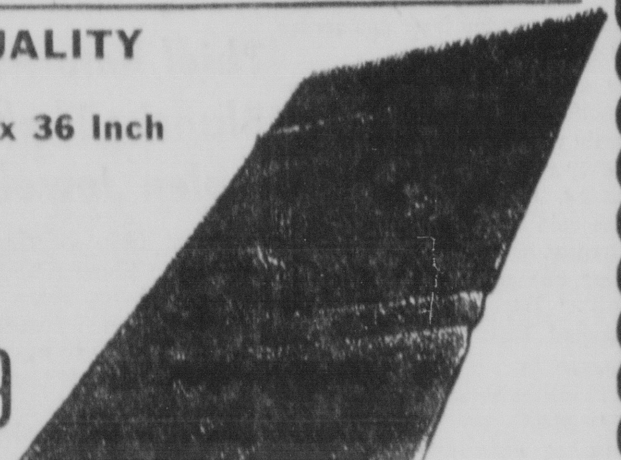

- LONG LASTING
- RICH COLORS
- WASHABLE

THRIFTWOOD VISCOSE NYLON OR BAYLOR COTTON FRINGED $1.89

CHECK YOUR NEEDS FOR THE 4th

FOR SUNBURN		FOR BATHING		FOR PICNICS	
Kilburn Skin Cream 5 Ounce Jar	69c	Beach Towels Striped 27x52	99c	Salt Water Taffy 10 Flavors box	39c
Coppertone Suntan Lotion 4 Ounce	1.25	Beach Towels Foot Print 36x68	1.98	Hershey Bars Giant Size	45c
Bronztan Suntan Lotion 6 Ounce	1.25	Howland Swim Caps	1.25 & 1.49	Dixie Cold Cups Box of 48	59c
Coppertone Suntan Oil 4 Ounce	1.25	Rubber Play Ball Inflatable	98c	Dixie Plates Pack of 8	19c
Revlon Sun Bath	1.25	Riviera Swim Mask	98c	Dixie Snack Plates 50s	59c
Noxzema 6 Ounce Jar	89c	Rubber Boat Inflatable	1.39	Potato Chips Large Pound Bag	49c

PRESCRIPTIONS

FROM FRESH PHARMACEUTICALS COMPOUNDED ACCURATELY ACCORDING TO YOUR DOCTORS INSTRUCTIONS

LOW PRICES PEOPLES SERVICE DRUG STORES PRESCRIPTIONS

74 BALTIMORE ST.

NEW Sunbeam Rollmaster ELECTRIC SHAVER

FIRST and ONLY

Shaver that *Automatically* Adjusts to Your Face and Beard

Automatic SELF-ADJUSTING ROLLERS

. . . ADJUST UP AND DOWN WITH SPRING ACTION—AS YOU SHAVE—TO COMPENSATE FOR ALL TYPES OF WHISKERS, ALL TYPES OF SKIN AREAS. THESE NEW EXCLUSIVE SELF-ADJUSTING ROLLERS WITH SUNBEAM'S TRIPLE-TWIN SHAVING HEAD GIVE CLOSER, SMOOTHER, FASTER SHAVES THAN EVER BEFORE.

ALSO PERFECT FOR JUNE GRADUATES

® SUNBEAM

SEE "WHAT'S MY LINE" —SUNDAY NIGHTS CBS-TV

Harvey's JEWELRY STORE
41 Baltimore St.

Firestone BARGAIN DAYS

WE INVITE COMPARISON
Compare the quality we offer, then check our prices. We're sure you'll find we've got the best deals in town!

FREE RAND McNALLY WORLD MAP with any Purchase of $1.00 or more.

- Giant 30 x 48-inch wall size
- Printed in 6 handsome colors
- Compare anywhere at $3.00

PHILCO 2-Door Refrigerator
Regularly $499.95 $399.95 ex.

- 118-lb. separate freezer
- Full-width crisper drawer
- Both doors have deluxe shelves and compartments
- AUTOMATIC DEFROST
- Big 13.6 cu. ft. capacity

others from $169.95, ex.

AMERICAN MADE BIKE
20" — 24" — 26"
Boys or Girls $39.95
Reg. $49.95

PHILCO SLENDER 17-r
Regularly $189.95
Special $159.95
FREE — $7.95 Wrought Iron Stand Included!

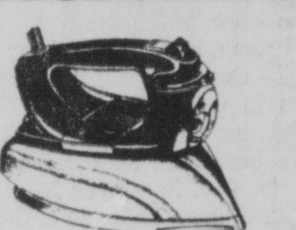

G.E. Spray Steam and Dry Iron
Reg. $21.95 19.95
G.E. STEAM IRON—$16.95

FREE installation
Seat Covers
Reg. $15.95 now $12.95
Available for most 2-door or 4-door cars in red, green, blue, or black and white.

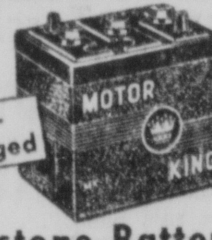

Dri-Charged
Firestone Battery
14.95 6 V 18.95 12 V
Dri-charged means extra value. Battery life starts when you install it.

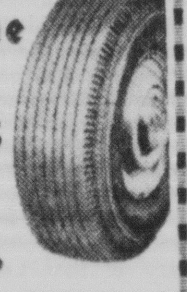

Drive Safely
Firestone TIRES 12.95
6.70-15 black plus tax and recappable tire
World famous tires at our lowest prices. Buy new tires now.

for car, boat, mower, tractor, etc.
2 Gallon Gas Can $1.99
Double leakproof seams, handle, flexible spout that fits inside.

BE HERE WHEN WE OPEN . . . Get first choice!

Firestone Super Specials—Final Closeouts

- PLAY GYM WITH 6 FT. SLIDE Reg. $29.95 $19.95
- G.E. TWIN AUTOMATIC WINDOW FAN. Reg. $59.95 $39.95
- 20" 4-CYCLE BRIGGS-STRATTON POWER MOWER. Reg. $99.95 $59.95
- 20" 2-CYCLE CLINTON ENGINE Reg. $79.95 $49.95
- PHILCO HI-FI STEREO CONSOLE—62 SPEAKERS. Complete with with AM-FM Radio, reg. $429.95 $299.95
- 6 FT. AIR MATTRESS Reg. $6.98 $3.98

CLIP AND BRING IN THIS COUPON FOR A 25% DISCOUNT ON ANY AND ALL FISHING EQUIPMENT IN OUR STORE. Offer Expires July 4, 1959

BUY ON E-Z BUDGET TERMS

Dezen's Firestone Stores

8 West Main St.	183 Baltimore St.	124 - 126 Main St.
Frostburg, Md.	Cumberland, Md.	Keyser, W. Va.
Phone OV 9-8366	Phone PA 2-6464	Phone SU 4-0721

At Least 11 Killed In Maryland Weekend Accidents

By The Associated Press

At least 11 persons, including two teen-agers killed in separate farm tractor tragedies, lost their lives in Maryland accidents this weekend.

Three other teen-agers perished in an automobile smash-up in Prince Georges County. Drownings claimed the lives of two small boys.

Joseph L. Berry, 16, was crushed to death Saturday while operating a tractor on the farm of his mother, Mrs. Estelle V. Berry, near Waldorf. The vehicle overturned, pinning him as it fell.

William B. Phillips, 15, met a similar death in Montgomery County, suffering fatal injuries when a tractor he was operating overturned on Maryland 121 near the community of Boyds, Md. The tractor toppled over when he hit a bank on the left side of the road as he was driving it from the family mail box.

Killed in the Prince Georges County accident were John W. Jones, 19, Albert Smith, 17, and Preston Plager, 18, all of Huntingtown, Calvert County. They were in a car which hit an abutment on Maryland 381. A fourth occupant, Robert G. Herbert, 19, of Huntingtown, was hospitalized with shock and leg fractures.

Also killed in Prince Georges County was George D. Parran, 24, of Washington, whose motorcycle skidded off the road and on the grounds of Glenn Dale Hospital.

Mrs. Annie Stokes, 23-year-old passenger on the cycle, was critically injured.

Another Saturday traffic victim was Ira Everett Paugh, 28, of Vindex, Md., who was killed when an automobile went out of control on Maryland 38, overturned several times and hit a tree near Kitzmiller, Garrett County.

Gorman Edward Parker, 40, of Walston Switch, Wicomico County, was killed Sunday morning when his car ran off Anderson Road west of Salisbury, hit a pole and overturned. He was pronounced dead on arrival at Peninsula General Hospital.

In another Sunday accident, Fannie L. Krauss, 62, of Baltimore, was fatally injured on U. S. 15 about three miles north of Frederick.

State Police said the victim pulled onto the highway after being parked on the shoulder and her automobile was struck by another car driven by Mrs. Gary Eleanor Brooks, 34, of Lakeland, Fla.

Thomas Ewing, 6-year-old Baltimorean, drowned in the Magothy River Saturday while visiting an aunt at Riverdale, Anne Arundel County.

In Ocean City Sunday, 3-year-old Ronnie Lowry of Washington drowned in a motel swimming pool. The body was found about 10 minutes after the boy had been reported missing.

Boswell Heads Economic Unit

BALTIMORE (AP) — Harry A. Boswell Jr., Prince Georges County builder and real estate man, has been named chairman of Maryland's new Economic Development Commission by Gov. Tawes.

The new state agency was established by the 1959 Legislature to promote the attraction and expansion of industry and business in Maryland. Additional commission members are expected to be named this week to join Boswell, a resident of the Ray Park community near Hyattsville.

In another weekend appointment, Baltimore real estate developer Joseph Meyerhoff was named head of the reorganized State Planning Commission.

Other members named to the planning commission by Tawes were James H. Grove, Frederick banker and business man; Stanley H. Tinley Jr., president of the Real Estate Board of Greater Baltimore; Paul I. Stern, Chevy Chase retail furniture dealer; James C. Anderson, former head of the Baltimore park and recreation board; F. Murray Benson, Baltimore attorney; John McC Mowbray, Baltimore County contractor and real estate man; Del. E. Homer White Jr. (D-Wicomico) and Sen. William S. James (D-Harford).

PTA Conference Will Open Today

SALISBURY (AP) — More than 300 delegates are expected to attend the annual summer conference of the Maryland Congress of Parents and Teachers opening Monday at Salisbury State Teachers College.

Panel discussions on various phases of PTA work, ranging from the conduct of meetings to the presentation of legislative proposals, will be held on both days of the two-day meeting.

Dr. Frederick George Livingood, head of the Department of Education and Psychology at Washington College, will be the keynote speaker.

100 Diners Flee Steak House Fire

WASHINGTON (AP) — One hundred diners, some carrying their steaks with them, fled the California Steak House Saturday night when it was swept by a blaze that did an estimated $10,000 damage.

Two firemen were injured in the spectacular fire which destroyed the front of the restaurant.

Deputy Fire Marshall Anthony Mileo said the blaze started in a charcoal broiler in the window. Accumulated grease was ignited and a sheet of flame shot up through an exhaust vent, setting afire the front part of two stories.

Bethlehem Plant's Operations Normal

BALTIMORE (AP)—Bethlehem Steel Co.'s plant at nearby Sparrows Point will continue normal operations now that the national strike deadline has been extended to July 14.

The plant employs about 27,000 members of the United Steelworkers of America.

A company spokesman said ore shipments already had been curtailed and the plant had begun preparations for a shutdown because the strike had been scheduled to start Wednesday midnight.

Murdy Heads CJC

BALTIMORE (AP) — Ralph G. Murdy, who resigned Friday as special FBI agent in the Baltimore office, was named Saturday as new managing director of the Criminal Justice Commission.

The commission is a quasi-official Baltimore agency which keeps tabs on police and other officials involved in the arrest, prosecution and confinement of criminals.

Stop all 9 kinds of ITCH the way doctors do!

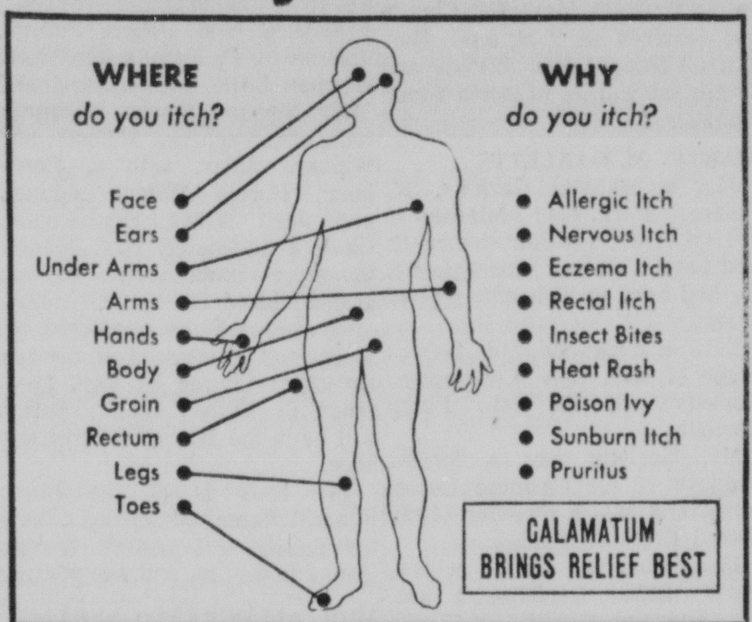

New formula contains 6 anti-itch ingredients to soothe pain, speed healing, stop itch fast!

Science has developed a remarkable new formula that combines 6 anti-itch ingredients to relieve all 9 kinds of itch in seconds! Called CALAMATUM® Ointment, this new medicated cream actually stops itching and burning on contact—soothes pain and aids healing too. Effective even on spreading itch like poison ivy, because it helps dry open weeping lesions, prevents spreading. Prevents risk of infection from scratching, too, because CALAMATUM *turns into its own pink bandage* —won't rub off until you wash it off! Get cooling, soothing CALAMATUM Ointment at all drugstores *without* prescription.

FORMS ITS OWN PINK BANDAGE

© 1959 Isodine Pharmacal Corporation, Playtex Park, Dover, Del.

Advertisement

Rheumatism-Arthritis Neuritis-Sciatica

Relief from those torturing pains or no charge. Only one trip required. Disabled persons may send a friend. 45 South Mt. Vernon Ave., 500 ft. off Rt. 40, Uniontown, Pa. Office hours: Daily 10—6 Sunday 10—4. Permanently located.

A proven herb remedy for the past 16 years.

ODDS-'N-ENDS SALE

FLOOR AND WALL TILE

LIMITED QUANTITIES

Reg. 17c Each Armstrong's 9x9 Excelor VINYL-ASBESTOS FLOOR TILE ..... each 9c

Goodyear ALL VINYL 9x9 Floor Tile Reg. 19c NOW 11½c each

Armstrong's 9x9x⅛ RUBBER TILE Reg. 35c Each NOW 19c Each

Heavyweight 6x6x⅛ Reg. 15c RUBBER TILE ..... each 5c

Armstrong's Panquest LINOLEUM TILE Reg. 15c Discontinued Patterns Very Limited Quantities .... 7½c each

PLASTIC WALL TILE

ODD LOTS 4¼x4¼ SIZE Reg. 5c each .... ½ Price 2½c each

TOP QUALITY HEAVYWEIGHT PLASTIC WALL TILE .... Reg. 7½c NOW 4½c

2-Only Commercial Weight RUBBER MATS Reg. $45.00 each NOW $25.00 each

BURGESS

26 Baltimore St. . . . Dial PA 2-2851

1 HOUR Cleaning Service

at Our LaVale Plant Store

SAME DAY SERVICE at All Our Cumberland Stores

In by 10 a. m. – Out by 5 p. m.

FREE PICK-UP AND DELIVERY in Cumberland and vicinity

Phone PA 2-6400

Harry FOOTER & Co. —CLEANERS—

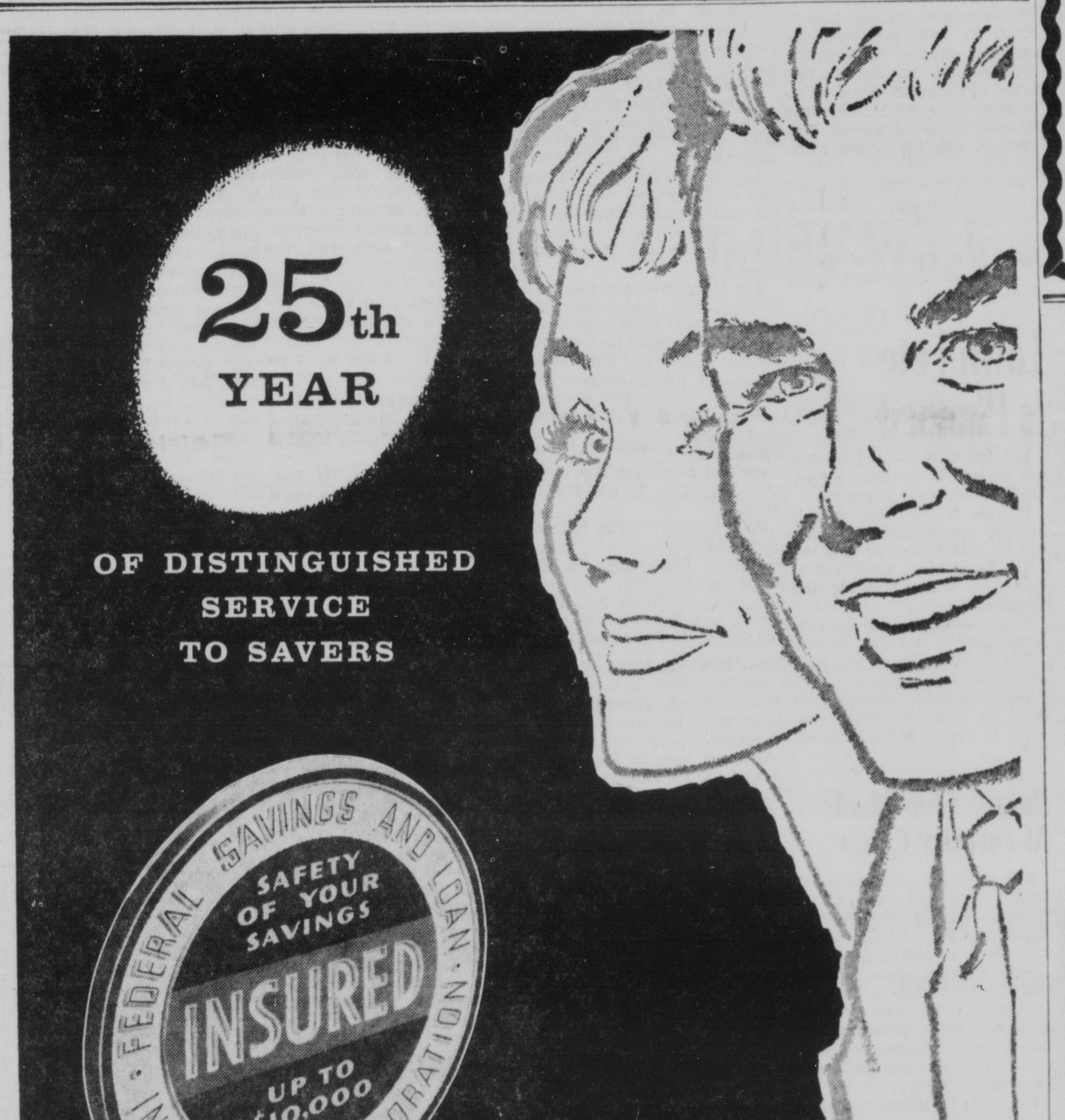

No dollar *protected* by this emblem has ever been lost to a *saver!*

● THE EMBLEM YOU SEE HERE, and on the offices of all Insured Savings and Loan Associations, indicates that the funds placed in the Savings Accounts of that institution are insured against all loss up to $10,000 by the Federal Savings and Loan Insurance Corporation.

This month the FSLIC celebrates its 25th year of continuous service . . . with a record of having perfectly cared for the interests of all savers.

With such protection families can enjoy the "full earning power" of cash reserves. Put yours to work with us today.

● Current rate of Dividend 3% per annum

FIRST FEDERAL

Savings and Loan Association of Cumberland

141 Baltimore Street

SEARS ROEBUCK AND CO. *you asked for this!*

NOW... A 30-DAY CHARGE ACCOUNT AT SEARS

Plus an option to pay in convenient monthly installments (with a small service charge)

Be one of Sears happy family of charge customers and share in these extra benefits

EXTRA savings . . . You're always ready to take advantage of the big sales, in any Sears retail store or catalog sales office.

EXTRA convenience . . . No worry about carrying cash, and you'll find it's easier to keep on your budget . . . as you shop at Sears and save the easy SRC way.

EXTRA enjoyment . . . You and your family enjoy your purchases while you pay for them. Here's extra shopping enjoyment!

You select the way to pay

Whether you are just opening, or you presently have an SRC account, you can NOW pay within 30 days after billing date without a service charge . . . or spread your payments over many months (with a small service charge).

Just say "CHARGE IT" when you present your SRC charge card . . . discover how easy and quick it is to Shop at Sears and Save the SRC way.

"Satisfaction guaranteed or your money back" SEARS Cumberland, Md. PHONE PA 2-5100

Frostburg Lions Spend $2,800 For Projects

Karl Hartig Is Installed President

FROSTBURG — The Frostburg Lions Club, through community projects, raised and spent over $2,800 during the fiscal year just ended, according to Russell Keister, retiring president.

Of the total amount, $783.80 was spent for eyeglasses and examinations of school children; $500 for the Frostburg library; $15, Beall High Mountaineer; $100, County United Fund; $50, Beall High scoreboard; $10, Beall High Band Boosters Club; $10, community Christmas lights; $9.55, international gift; $50, Pony League; $35, Maryland Singers of Frostburg State Teachers College; $10, Heart Fund; $200, Lions International for work in Columbia, $145.86, station wagon repairs for the Friends Aware school.

Included in the report was $116.20 which the Lions collected for the Salvation Army at Christmas time, and the fund allocated for the work at the Little League park of $800.

Installation of officers followed the business session with Carl Thomas, International councilor, of Frederick, in charge. Installed were Karl Hartig, president; Eugene Valentine, first vice president; Dr. Daniel Shupe, second vice president; E. B. Van Fossen, third vice president; Thomas Blair, secretary; George Griffith, treasurer; U. B. F. Edwards, lion tamer; John Malcolm, tail twister; Carl Ruffo, Thomas Hutchinson, George Walters and Robert Ewing, board of directors.

Key awards were presented to John Ritchie, W. W. Sluss Jr. and Robert Crabtree for acquiring two or more new members the past year. John L. Shaner, who has just completed a two-year term as secretary, was presented a past secretary award and Russell Keister, a past president pin.

Dr. Daniel Shupe and John Fatkin announced that the club will sponsor the Beams Attractions in July at the ball park.

Firm Leases Oil, Gas Right

The oil and gas rights in Cooper's Rock State Forest, which is located in north central West Virginia 15 miles west of the Garrett County line, have been granted William E. Snee and Orville Eberly, Uniontown.

This is the first lease of oil and gas rights in a West Virginia State Forest to be granted by the West Virginia Conservation Commission.

Snee and Eberly developed the Terra Alta natural gas field, which they sold several years ago to the C&A Gas Company.

Warden Lane, conservation commission director, said Snee and Eberly outbid several firms for the lease, including Hope Natural Gas Company and the Shell Oil Company.

The commission will receive a minimum annual rental of $13,479, or a dollar an acre. In addition, the commission will get the revenue of 33.34 per cent of all gas produced, 50 per cent of all oil and 50 per cent of all gasoline.

Lane said the oil and gas operations will be tightly restricted so that public use of the forest will not be hampered.

Frostburg Personals

Mr. and Mrs. Donald Watkins and son, George, 134 East Main Street, returned home after visiting in Wilmington and Baltimore.

Francis L. Malloy, Beall Street, is a medical patient at Martinsburg VA Center. He was a medical patient in Miners Hospital for two weeks.

Mrs. Robert Wilson, Midland; Mrs. Ralph Schurg, Eckhart, and Jacque Skidmore, Mt. Savage, are surgical patients in Miners Hospital.

Barbara Ann Felker, Frostburg, is a medical patient in Miners Hospital.

For spouting—roofing—painting—siding — renewals and repairs—Marshall Neilson—Dial OV 9-6984. Adv.—N-T-June 24-25-26-27-29.

Palace Theatre
MON. - TUES.
2 Showings 7 & 9

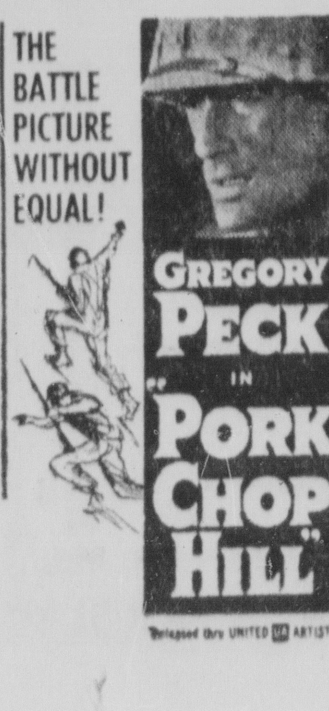

Photo Found In Abandoned Church Cornerstone

This is a reproduction of one of several photographs found in the cornerstone of the abandoned Midland Presbyterian Church by the present owner of the building, John J. Cesnick. A number of the people in the picture, which represents the Ladies Bible Class of 1913, have been identified. The gentleman in front, above, is Clarence Ort, of LaVale, formerly of Midland, and one of the founders of Ort Brothers Bakery, who was teacher of the class. Also in the picture are Mrs. Jennie Russell Graham, Baltimore; Miss Elizabeth Greenshields, R. N., Cumberland; Miss Mary Howie R. N., former superintendent of Miners Hospital, Frostburg, now residing in Cumberland; her sister, Mrs. Effie Howie Wilson, Mrs. Nettie Russell George, both Cumberland, and Mrs. Flora Coburn Miller, Lonaconing.

Cornerstone Of Old Presbyterian Church Reveals Interesting Objects

MIDLAND — John J. Cesnick, who resides in the property which was once the Midland Presbyterian Church, corner of Broad and Midland streets, has found and opened what was once the cornerstone of the sanctuary. Mr. Cesnick purchased the property about 15 years ago.

While doing some remodeling to install gas meters for apartments in the building, Mr. Cesnick broke open the box in the cornerstone and revealed a number of interesting objects.

Several photographs including the original of the one shown here, portray groups of members from the church, classes, photos of the Sunday School and snapshots of construction work on the building. The box also contained a Bible, two pennies dated 1912 and 1913, one nickel 1914 and one dime dated 1913. A blueprint of the front of the building, the deed to the ground, and a program of dedication exercises and cornerstone laying.

The program recalls the information that Midland once boasted of an excellent municipal band, known as the Midland City Band which played a concert at the dedication ceremony.

The Presbyterian Church was dedicated in 1914, at which time its location was known to old-timers as The Orchard. The late Stanley H. Jewell of Barton served as minister at the time.

Trustees and members of the building committee included Frank A. Scott, president; Thomas McFarlane, secretary; Conrad Lutz, treasurer; William Campbell, John Tennant, William Duckworth and William Hamilton.

After conducting services in the building for many years, the congregation eventually abandoned it as many members moved away as coal mines decreased employment in the town and area.

Mr. Cesnick treasures his find and says he is willing to show it to any interested persons. The papers, pictures and coins are extremely well preserved and in good condition, despite 45 years of enclosure. The small tin box was slightly rusted, but Mr. Cesnick has cleaned and polished it, and has all the articles intact and stored in the box for safekeeping.

Keyser Kiwanians Meet At Chapel

KEYSER—Officers and members of Keyser Kiwanis Club held last week's meeting in Meade Chapel, where the ladies of the church served a chicken dinner. Five members of the Petersburg Kiwanis Club were guests. They are Donald Roby, Dr. B. F. Mitchell, Ralph Bluet, Linton Sites and Earl Bush.

A feature of the meeting was the presentation of a talk and lantern slides on vocational education.

Navy Missileman Is Graduated

ELLERSLIE—William F. Hansrote, guided missileman seaman, USN, son of Mr. and Mrs. George S. Hansrote of Ellerslie, graduated June 12 from a course on the "Terrier" missile system at the dam Neck Naval Guided Missiles School, Virginia Beach, Va.

Graduates of the 11-week course are qualified for duties as missile technicians aboard ships and units of the fleet.

For Sale: Davenport with green slip covers. OV 9-5355. Adv. N-T Jun: 29

See Us For . . .
- Front End Alignment
- Body and Fender Work
- Radiator Repairs
- Auto Glass Installed

DON'S Repair Shop
208 Mechanic FBG.
EXPERT AUTO REPAIRS

YWA Honors Miss Bittner

FROSTBURG — Miss Darlene Bittner was the honored member at the luncheon held by the Young Women's Auxiliary following the morning session of Vacation Bible School at First English Baptist Church recently.

The entire YMA membership assisted in teaching classes all during the 10-day school.

After the luncheon, the president of the YWA, Darlene Bittner, was honored with gifts from the group and the auxiliary counselor in recognition of her graduation from Beall High School; and in turn she presented two readings, "The Business of Living" and "I Am Not Alone."

Others taking part were April Ann Richardson, Emma Petenbrink, Pearl Neilson, Mrs. Sarah Neilson and Mrs. Doris Ward, counselor.

The meeting closed by the singing of the favorite hymns of the guests, Whispering Hope, Blessed Redeemer, Love Lifted Me, What A Friend We Have In Jesus, Footsteps of Jesus and The Old Rugged Cross.

Stewart Praised For His Service To Miners Hospital

FROSTBURG—A resolution of appreciation for the service rendered by A. Charles Stewart while a member of the Miners Hospital Board of Directors has been adopted by the board and a copy sent to him.

The resolution commended Mr. Stewart for conscientious service rendered to the Town of Frostburg and its citizens while acting as a director of the hospital.

It was pointed out in the resolution that Mr. Stewart has declined to seek reappointment and advised Governor J. Millard Tawes and the board to that effect. The resolution concluded with regret that Mr. Stewart declined to serve as director for another term.

Evans Is Editor Of Fairmont Times

FAIRMONT, W. Va. (UPI)—The appointment of William D. Evans Jr., 51, as editor of the Fairmont Times to succeed the late C. E. (Ned) Smith was announced Sunday by General Manager Walter J. Mason of the Fairmont Newspaper Publishing Co.

A native of Fairmont, Evans began his newspaper career on the Times June 13, 1923 while attending high school here.

Benefit Planned For Light Fund

LONACONING — The Pekin Community Club will hold a grocery party for the benefit of Pekin Light Fund today at 7:30 p. m.

Home-made candy, hot dog lunches and soft drinks will be sold. There also will be a guest cake.

Plan Wiener Roast

LONACONING — Cub Pack 26 will hold a wiener roast today at 7:30 p. m. at the Dans Mountain Recreation area, according to Calvin James, cubmaster. All members are urged to attend.

USED CAR BARGAINS
See Us Before You Buy!
Eagan Service Station
HO 3-4942 MIDLAND

Broiler Growers Are Cited For Achievements

MORGANTOWN, W. Va. — A number of South Branch Valley broiler growers are cited on the May honor roll and honorable mention list, according to Ted R. Hash, extension poultryman at West Virginia University.

Included in the Pro League honor roll for growers with 6,500-bird capacity or more are Robert H. Bennett, Pendleton County; Ernest Thorne, Mineral County; L. S. Hott, Grant County, and Lane Huffman, Grant County. The Semi-Pro League honor roll for growers with 2,000 to 6,500-bird capacity included Kate Raines, Pendleton County; William Rexrode, Mineral County; W. Glenn Sponaugle, Pendleton County, and Charles Shreve, Grant County.

The honorable mention list for feed conversion ratio included Ernest Thorne, Mineral County; Lane Huffman, Grant County; and Ralph Mallow, Pendleton County, all in the Pro-League, and Charles Shreve, Grant County; Lacy Smith, Pendleton County; William Rexrode, Mineral County, and Floyd Waggy, Pendleton County, Semi-Pro League.

In the Pro League the flock size averaged 8,714 birds with an average weight of 3.64 pounds. In the Semi-Pro League the flock size averaged 3,913 birds with an average weight of 3.71 pounds.

Mrs. Hinebaugh Heads Auxiliary

PIEDMONT — Mrs. Eugenia Hinebaugh has been elected president of Kelly-Mansfield Unit 52, American Legion Auxiliary.

Mrs. May Adams was named first vice president; Mrs. Edna Kitzmiller, second vice president; Mrs. Mary Hood, secretary; Mrs. Elizabeth Thomas, treasurer; Mrs. Margaret Barnard, chaplain, and Mrs. Beulah R. Cross, historian.

Mrs. Mary Palmer, Mrs. Elizabeth Thomas, Mrs. May Adams, Mrs. Elta See and Mrs. Mary Wilt were chosen delegates to the department convention in Parkersburg, July 24 to 26.

Bible School Holds Graduation

FROSTBURG — The Daily Vacation Bible School of the Assembly of God Church held its graduation program yesterday at 7:30 p.m. according to Hartley L. Wigfield, pastor.

The service included the Bible School worship period followed by a short program presenting work of each department. Certificates were awarded those who successfully completed the study of "Living For Jesus In The Space Age." Hand craft displays were shown following the service. The Bible School has been under the direction of Mrs. Elinor Wigfield and Mrs. Mary Fatkin.

Keyser Man Named To State VFW Post

MARTINSBURG, W. Va. (AP)—D. J. Lowery of Weirton will head the West Virginia Veterans of Foreign Wars for the coming year.

Lowery was advanced to the state commander's post at the closing session of the 38th annual convention Saturday. Among other officers elected was Leo C. Shuck of Keyser, who was named chief of staff.

Delegates voted to hold their 1960 convention at Wheeling during the last week in June.

Class Plans Social

ELLERSLIE—The Light Bearers Class will sponsor a Birthday Social Tuesday at 8 p. m. in the Methodist Church hall. Every one is invited to attend and there will be entertainment and refreshments.

Parsons Man Heads W.Va. K Of P Lodges

Roy L. Wilt Is Grand Treasurer

PARSONS, W. Va. (UPI)—Harold J. Painter of Parsons was installed Saturday night as Grand Chancellor of the Knights of Pythias of the Grand Domain of West Virginia. He succeeds Harry Waugh of Wellsburg.

Other officers installed here by V. J. W. Scott, past chancellor and past supreme representative of Charleston, included Ralph Gump of Fairmont, grand vice Chancellor; Forrest M. Thomas of Moundsville, grand prelate; W.T. Price of Oak Hill, grand secretary.

Roy L. Wilt of Piedmont, grand treasurer; Sherwood Stewart of Jane Lew, grand master at arms; Thomas C. Kitchen of Ranson, grand inner guard, and George M. Sharp of Morgantown, grand outer guard.

Lawn Fete Is Planned

LONACONING — A lawn fete will be held by St. Peter's Episcopal Church July 20 and 21.

Because of the Fourth of July holiday, the confirmation class will be held Friday at 10 a. m.

The Feast of St. Peter will be held today at 9:30 a. m. at Holy Communion.

Holy Communion will be celebrated July 4, at 9:30 a. m.

The Advisory Board will meet July 10, at 8:30 p. m.

Confirmation is scheduled July 26 at 10 a. m. by Right Rev. Noble C. Powell, Bishop of Maryland.

Rotary Club Meets At Forestry Camp

LONACONING — Lonaconing Rotary Club had their dinner Thursday evening with the boys at Highland Forestry Camp, and then had a softball game.

Installation program will be held Thursday, July 2, at Alvin C. Neat Post No. 5280, Veterans of Foreign Wars. Rotarians and Rotary Anns will meet at 6 p.m. at the VFW home and dinner will be served at 7 p.m.

Dr. Leslie R. Miles Jr., will be installed as president; Cecil Inskeep, vice president; Frederick H. Sheeley, secretary, and Thomas Connor, treasurer.

Board of Directors will be William McElvie, Donald Parker and Robert Hadley, and William "Scotty" Orr, out-going president.

Injured Treated At Miners Hospital

FROSTBUBRG — Treated and released from Miners Hospital over the weekend were Dennis Green, son of Mr. and Mrs. Joseph Green, Lonaconing, a lacerated nose; Charles Green, son of Mr. and Mrs. Charles Green, Eckhart, a lacerated wrist; Susan Leatherman, 614 South Quail Street, Baltimore, daughter of Mr. and Mrs. Daniel Leatherman, a laceration of the right leg.

Rev. R. M. Williams, Maiden, N. C., was treated for a spider bite and Ellen Rafferty, Bowery Street, Frostburg, for brush burns.

Summer Speaker

FROSTBURG — John Ewald will be guest speaker Sunday at the 11 a. m. service at the First Congregational United Church of Christ, Bowery Street. Mr. Ewald, a student at State Teachers College, will be speaker for the summer months.

Enters Hospital

LONACONING — Mrs. H. Wilson Cook Jr. is a surgical patient in Miners Hospital, Frostburg.

DEATHS AND FUNERAL NOTICES

MRS. CLARENCE H. PYLES

ROMNEY—Mrs. Wilda Lucille Pyles, 56, wife of Clarence Pyles, of Romney, died Saturday in Hampshire County Memorial Hospital.

She was born June 6, 1903, the daughter of Henry and Ella (Bean) Davidson.

Besides her husband she is survived by two daughters, Mrs. Mildred P. George and Mrs. Virginia Boyer, both of Romney; a son, Eldeon Wayne Pyles, Romney; two sisters, Mrs. Joseph Ruckman, Springfield, Ohio, and Mrs. Gladstone Ludwig, Washington, and two brothers, Reuben Davidson, Winchester, and Albert Davidson, Newpoint, Ind.

The body is at the Shaffer Funeral Home. Services will be conducted Tuesday at 2 p. m. (EST) in Ebenezer Church by Rev. Warren Shields, pastor of Romney Baptist Church. Interment will be in the Ebenezer Cemetery.

GEORGE H. NEALIS

PIEDMONT, W. Va. — George H. Nealis, 84, of 118 North Hampshire Street, died yesterday at his home after an illness of one year.

A son of the late Edward and Jane (Powell) Nealis, he was born at Augusta. He was a retired carpenter and was a member of Trinity Methodist Church.

Surviving are his widow, Stella (Cheshire) Nealis; two step-daughters, Mrs. Harry Wolfe, Cumberland, and Mrs. Lyman Beckner, Piedmont, and a brother, James Nealis, Augusta.

The body is at the Fredlock Funeral Home where services will be conducted tomorrow at 2 p. m. by Rev. John Sanders, associate pastor of Trinity Methodist Church. Burial will be in Philos Cemetery, Westernport.

THOMAS E. WILSON

Services will be held today in Pontiac, Mich., for a former Lonaconing man who was killed in an auto accident in that city Friday.

The victim was Thomas Earl Wilson Jr., 28, son of Thomas Earl and Anna Maybelle (Robertson) Wilson, of 137 Dresser Avenue, Pontiac, former residents of Lonaconing.

Wilson was killed when his car went out of control on a rural road, shot across a field and overturned.

According to the family, Wilson was returning from work when the mishap claimed his life. He was employed on an assembly line in the Pontiac Motor Company.

The victim was a graduate of Central High School with the Class of 1949. After three years service in the Navy he moved to Pontiac and some time afterwards his parents joined him there.

He was married to the former Miss Catherine McCleary, of Fredericksburg, Va., who survives him along with two children, Jerry Lee, 4, and Debbie Anne, 2.

He is also survived by his maternal grandmother, Mrs. James Robertson, Lonaconing; his paternal grandparents, Mr. and Mrs. John W. Wilson Sr., Lonaconing, and a number of aunts and uncles. He was an only child.

MRS. ROBERT MORTON

LONACONING—Mrs. Sarah E. Morton, 67, of Lonaconing, died Saturday in University Hospital, Baltimore.

She was born in Barton, the daughter of the late Michael and Margaret (Lashbaugh) Leyden.

Besides her husband, Robert Morton, she leaves three daughters, Mrs. Lyndon Staullenbarger, Akron; Mrs. Clarence Barton, Lonaconing, and Mrs. Lloyd Bailey, Keyser; five grandchildren and two sisters, Mrs. Robert Cook and Mrs. Joseph Wiland, both of Lonaconing.

The body will be at the Eichhorn Funeral Home.

Services will be conducted tomorrow at 2 p. m. at the funeral home by Rev. John McClain, pastor of Lonaconing Presbyterian Church. Burial will be in Oak Hill Cemetery.

The family will receive friends at the funeral home from 2 to 4 p. m. and 7 to 9 p. m.

HENRY H. LEE

Henry Harrison Lee, 70, of 1626 Bedford Street, died at his home Saturday.

A native of Amaranth, Pa., he was a son of the late Henry R. and Charlotte (Rice) Lee.

He was a retired Western Maryland Railway conductor, and a member of the Brotherhood of Railway Trainmen.

He is survived by his widow, Mrs. Loretta (White) Lee; a son, Clinton W. Lee, Wayland, Mass.; two sisters, Mrs. Charles L. Creek, Valley Road, and Miss Mary Lee, Harrisburg, Pa., and several nieces and nephews.

The body is at the Hafer Funeral Home, where services will be conducted today at 2 p. m., with the Rev. A. C. Prevatte officiating.

Interment will be in Rose Hill Cemetery and pallbearers will be G. Wittig McLuckie, Hugh D. McCoy, Earl Wilkins, Thomas Dunlap, Russell Smith and Homer Frye.

MRS. HARTLEY YEOMANS

PETERSBURG — Mrs. Clara Yeomans, 86, died Friday at her home here after a long illness.

She was a daughter of the late Jacob B. and Annie Armentrout and was the widow of Hartley Yeomans.

Surviving are a sister, Mrs. Lottie Mullenax, Riverton; two nieces, Mrs. Zeola Hinkle, Riverton, and Mrs. Larcie Sponaugle, Daytona Beach, Fla., and a nephew, Carl Mullenax, Bridgeport. Several other nieces and nephews survive.

Services were conducted here yesterday.

MISS LILLIE M. MASON

OAKLAND—Miss Lillie May Mason, 80, a resident of Meadow Mountain section, near Swanton, died Saturday in Garrett County Memorial Hospital.

A daughter of the late Buckner F., and Clara Bell (Welch) Mason, she was born in Garrett County.

She was a member of the Assembly of God Church.

She is survived by two sisters, Mrs. Alice Bell, Cresaptown, and Mrs. Effie Baker, Rawlings, and two brothers, Alfred B. Mason, Cumberland, and Charles C. Mason, Mt. Lake Park.

The body will remain at the Leighton Funeral Home until noon today when it will be taken to North Glade Methodist Church for services at 2:30 p.m. Rev. Carroll Skipper will officiate and interment will be in North Glade Cemetery.

MARTIN M. GARLETTS

Martin Melville Garletts, 55, Potomac Park, died yesterday in Sacred Heart Hospital where he had been a patient since May 5. He had been in ill health several years.

Born in Rockwood, Md., he was a son of Mrs. Ada (Coddington) Garletts and the late Philip Garletts.

Mr. Garletts was a former employe of the Celanese Corporation and was a member of the United Brethren Church.

He is survived by his widow, Doris (Bobo) Garletts; a son, Sgt. Malcolm Garletts, with the U. S. Army in Tripoli; two daughters, Mrs. Charlotte L. Huffman, this city, and Miss Linda Sue Garletts, at home; a step-daughter, Mrs. Arch Hedrick, Williams Road; two sisters, Mrs. Arthur Richter, Friendsville, and Mrs. George Schuler, Orlando, Fla., and a grandchild.

The body is at the George Funeral Home where the family will receive friends from 2 to 4 p. m. and 7 to 9 p. m.

MRS. WILLIAM GRAF

MEYERSDALE, Pa. — Mrs. Mary Elizabeth Grof, 86, of here, died yesterday at her home after an illness of several weeks.

Born in Somerset Township, she was a daughter of the late Solomon J. and Eliza (Hutzel) Baer and was the widow of William B. Grof.

Survivors include two children, Fred Grof and Mrs. Pauline Metz, both of here; a sister, Mrs. Lillian Baer, of here; a niece, Mrs. Eliza Kennell, Cumberland; three grandchildren and five great-grandchildren.

The body is at the Konhaus Funeral Home here where services will be conducted Wednesday at 2 p. m. by Rev. Charles E. Staub. Burial will be in the Union Cemetery.

DANIEL A. EGER

GORMAN — Daniel Andrew Eger, 89, died Saturday night at his home here.

A native of Virginia, Mr. Eger was a retired farmer. He was a member of the Presbyterian Church at Gormania, W. Va., and the Gorman Volunteer Fire Company.

He is survived by two nieces, Mrs. Ruth Miller, of here, and Mrs. Evelyn Bonner, Bayard, W. Va., and several other nieces and nephews.

Services will be conducted tomorrow at 2 p. m. (EDT) at Gormania Presbyterian Church. Burial will be in Pope Cemetery.

The body is at the Minnich Funeral Home, Oakland.

THOMAS D. LARGENT

SLANESVILLE, W. Va.—Thomas Deskin Largent, 78, died yesterday at his home here.

A native of Hampshire County, he was a son of the late Samuel and Lucy Ann (Wills) Largent. He was a retired farmer.

He is survived by two children, Garland Largent, with whom he resided, and Mrs. Hilda S. Slider, Baltimore; five grandchildren and a great-grandchild.

The body is at the McKee Funeral Home, Augusta, where services will be conducted tomorrow at 2 p. m. (EST). Burial will be in the Baptist Cemetery at Three Churches.

KARL H. POLLOCK

MT. SAVAGE—Karl H. Pollock, 60, of here, was pronounced dead on arrival Saturday night at Miners Hospital. He had been in ill health a year.

A native of Mt. Savage, he was a son of the late John and Lillian (Blank) Pollock.

Mr. Pollock was a member of St. George Episcopal Church, Kemp Lodge, AF & AM, Frostburg FO Eagles and Frostburg LOO Moose.

Surviving are his widow, Cora (Geary) Pollock; a son, Ralph Pollock, at home; two-step daughters, Mrs. Joseph Ginise, Riverside, Conn., and Mrs. Charles Duckworth, Frostburg; a step-son, Thomas J. Farrell, Mt. Savage; two brothers, Kenneth, Frostburg, and Robert Pollock, Johnstown, Pa.; two sisters, Mrs. Herman Little, Cumberland, and Mrs. Richard Shives, Zihlman; four step-brothers, Michael and William Miller, both of Frostburg; Harold Miller, Zihlman, and John Miller, Steubenville, Ohio; a half-sister, Mrs. Juanita Morgan, Cumberland, and six grandchildren.

Services will be conducted tomorrow at 10 a. m. at St. George Episcopal Church by Rev. Lawrence C. Butler, rector. Burial will be in the Methodist Cemetery here.

The body is at the Durst Funeral Home, Frostburg, where the family will receive friends from 2 to 4 p. m. and 7 to 9 p. m.

MRS. ALLEGRETTO SERVICE

FROSTBURG — A requiem mass for Mrs. Theresa Allegretto, 72, of Eckhart, who died Friday, will be celebrated today at 9:30 a. m. in St. Michael's Catholic Church with interment in the parish cemetery.

Pallbearers will be Joseph and Francis DeMarino, Michael Migleo, Oliver Fabbri, Angelo and Leonard Lease.

MRS. HARRY M. AHERN

KEYSER, W. Va.—Mrs. Rhoda C. Ahern, 51, wife of Harry M, Ahern, of here, died Saturday night at Potomac Valley Hospital. She had been in ill health two years.

A native of Landes, she was a daughter of Mrs. Virginia F, (Kible) Alt and the late David C. Alt. Mrs. Ahern was a member of the Keyser Church of the Brethren, Ladies Aid of the Church and Auxiliary 191, LOO Moose.

Surviving, besides her mother and father, are a daughter, Mrs. James Clevenger, Keyser; a step-daughter, Mrs. Joseph Cavallaro, Oklahoma City, Okla.; a step-son, Norman L. Ahern, Keyser; three sisters, Mrs. Oscar Weese, Petersburg, and Mrs. Okey VanMeter and Mrs. Charles Sabo, both of Landes; six brothers, P. E. Alt and Raymond Alt, both of Landes; Harness, Montrey, Va.; Grant Alt, Dallas, Pa.; Luther Alt, Harrisonburg, Va., and Archie Alt, Cumberland, and three grandchildren.

Services will be conducted tomorrow at 2 p. m. at Keyser Church of the Brethren by Rev. C. H. Cameron. Burial will be in Alt Cemetery.

The body is at the Rogers Funeral Home and will be taken to the church at 12:30 p. m. tomorrow. The family will receive friends at the funeral home from 2 to 4 p. m. and 7 to 9 p. m.

WILLIAM E. SUDER

William Ezra Suder, 61, of Winchester Road, died yesterday in Memorial Hospital.

Mr. Suder was a son of the late James H. and Matilda (Geiger) Suder and was a member of Centre Street Methodist Church.

Surviving are his widow, Nina (Wright) Suder; a son, Grant Suder, Akron, Ohio; two step-children, Jacqueline and Richard Suder, both at home; a brother, Homer Suder, Corriganville, and four sisters, Mrs. Mary Dom, Wellersburg, Pa.; Mrs. Grace Yergan, Mrs. Sadie Bender and Mrs. Blanche Nixon, all of LaVale, and two grandchildren.

The body will be at the residence after 7:30 p. m. today. Services will be conducted there Wednesday at 2 p. m. and burial will be in Rest Lawn Cemetery.

Other Deaths On Page 10

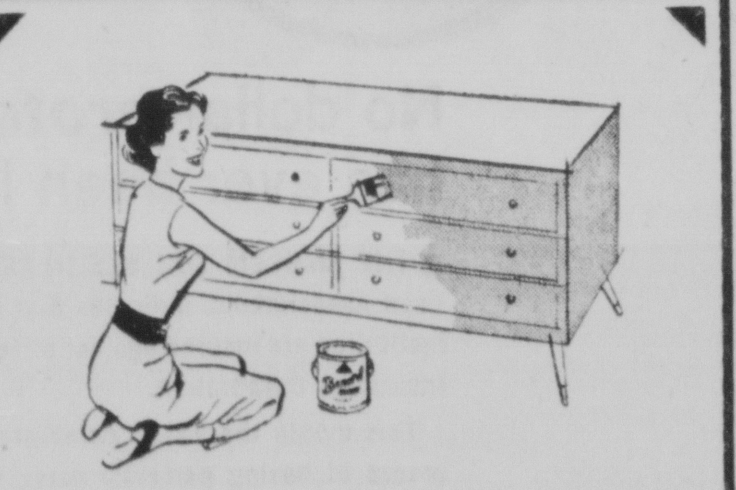

IT'S EASY TO BRING OUT THE BEAUTY OF NATURAL WOOD with Moore's Benwood Finishes

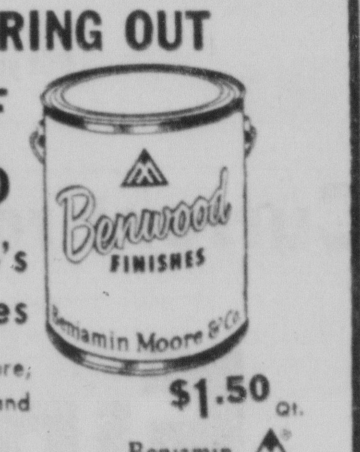

- Modern way to finish furniture, trim, paneling, cabinets and floors.
- Stains to match any wood tone
- Low or high gloss finish . . . easy to maintain

$1.50 Qt.
Benjamin Moore paints

FROSTBURG'S FRIENDLY HARDWARE STORE
LAYMAN'S HARDWARE
37 E. MAIN ST.
CUSTOMER PARKING REAR OF STORE

The Cumberland News

Published daily except Sunday, 7-9 S Mechanic Street, Cumberland, Maryland by the Times & Alleganian Company
Second Class Postage Paid At Cumberland, Maryland
Member of The Audit Bureau of Circulations
Member of The Associated Press
Subscription rates by Carrier
7c Single Copy 42c Per Week
Mail Subscription Rates Cumberland News
Maryland, Pennsylvania, West Virginia, Virginia and District of Columbia
$1.50 One Month—$8.25 Six Months—$16.00 One Year
All Other States
$1.75 One Month—$9.75 Six Months—$19.00 One Year
The Cumberland News assumes no financial responsibility for typographical errors in advertisements but will reprint that part of an advertisement in which the typographical error occurs. Errors must be reported at once

Monday Morning, June 29, 1959

Illogical Handouts Should Be Ended

Back in the immediate post-World War II days, Congress enacted many laws to aid the millions of young men who had given several years to the defense of their country. In an exuberant attempt to show the gratitude of the nation to its courageous defenders, the legislators passed various bills providing preferential treatment for veterans.

One of these measures, providing pensions for veterans with disabilities caused outside the service, was enacted in too great haste. There is now a bill before Congress to modify in part the most damaging effects of this legislation, but the concept of government subsidy embodied in the very principle of the original bill requires more stringent correction than modification.

There is no basis in logic or moral honesty for a pension paid to any group of persons for physical disabilities caused by a force outside the sphere of influence of the concern which pays the bill. The fact that it is the government, with its supposedly unlimited resources, that is paying the bill in no way changes the injustice of the obligation.

As it now stands, the pension legislation goes even further afield than to penalize the taxpayers for disabilities for which they are not responsible. It insists upon all veterans who fall into this category collecting their pensions, regardless of the need. With non-service connected disability pensions now totalling more than a billion dollars annually, it is obvious thousands of veterans are receiving money from the Treasury to which they have no moral title and which they do not need.

It is to correct this situation that a compromise bill has been reported to the floor of the House of Representatives by the House Veterans Affairs Committee. It was originally designed as a bill to outlaw non-service pensions, as recommended more than three years ago by the commission headed by Gen. Omar Bradley. Powerful veterans lobbies have succeeded in toning down the bill, which now permits the pensions to continue, but limits them to those who are in need.

Perhaps one should be content with a token acknowledgement that all is not right in a policy which favors one group of citizens over another, but bending principles was never a satisfactory method of salving a guilty conscience.

These Days

By George E. Sokolsky

The Unobjective Historian

The assumption must be that an historian is objective. His task is to discover the facts of man's existence upon this Earth, to collate and correlate them, to record them, and sometimes, as Toynbee has tried, to make them into a system. When an historian writes, as Arthur Schlesinger, Jr., did, that he is "engaged in a private crusade to exterminate this particular myth that Herbert Hoover offered cooperation to Roosevelt in the weeks between the election and inauguration in 1932-33," he, Schlesinger, ceases to be an historian and becomes a propagandist.

Four men were engaged in the conversations concerning the cooperation under discussion. They were President Herbert Hoover, President-elect Franklin D. Roosevelt, Ogden Mills and Raymond Moley. Of these four men, Herbert Hoover and Raymond Moley are alive. Concerning these events Hoover and Moley have written.

Schlesinger, at the time of these events, was 15 years old; he was not an intimate of these men and therefore can only know what transpired from a selected documentation of the case.

A journalist would interview Herbert Hoover and Raymond Moley, the two survivors of the conference; perhaps an historian rejects the testimony of the living and only deals with documentation. On February 17, 1933, Herbert Hoover wrote a long-hand letter to Franklin D. Roosevelt, which read:

"A most critical situation has arisen in the country of which I feel it is my duty to advise you confidentially. I am therefore taking this course of writing you myself and sending it to you through the Secret Service for your hand direct as obviously its misplacement would only feed the fire and increase the dangers."

Further, he wrote:

". . . I do not refer to action on all the causes of alarm, but it would steady the country greatly if there could be prompt assurance that there will be no tampering or inflation of the currency; that the budget will be unquestionably balanced, even if further taxation is necessary; that the Government credit will be maintained by refusal to exhaust it in the issue of securities . . .

Senator Carter Glass of Virginia, agreeing with Hoover, refused to become Roosevelt's Secretary of the Treasury, because of similar fears. Raymond Moley was at that time closest to Roosevelt. He had been the leading person of the so-called Brain Trust. In his book, "After Seven Years," Moley deals fully with this situation. He accompanied Roosevelt to the White House for the conference with Hoover and Mills. This is what Moley says of Hoover's statement to Roosevelt:

"Before he had finished, it was clear that we were in the presence of the best-informed individual in the country on the question of the debts. His story showed a mastery of detail and a clarity of arrangement that compelled admiration."

I refer to this one instance because it is so fully documented and two witnesses are alive to give testimony. There was another conference on January 20, 1933, at which Hoover, Roosevelt, Secretary of State Henry Stimson, Secretary of the Treasury Ogden Mills, Ambassador Norman Davis and Raymond Moley were present. In fact, a joint statement was issued at the time.

In the curious document from which I quote, the historian Arthur Schlesinger, Jr., says:

"What kind of cooperation was this? Cooperation from a defeated President ought to consist of an effort to help the President-elect put his program into effect. Hoover's tenders of cooperation consisted instead of demands that Roosevelt repudiate the program on which he had been elected and accept Hoover's . . ."

I wonder if, in his busy life, the historian has had time to look at the Roosevelt program of 1932. It had to do with beer and economy in government expenditures. It was nothing like the Roosevelt program of 1936 and 1940. It is the second New Deal Schlesinger is thinking about.

(Copyright, 1959, King Features Syndicate, Inc.)

Can He Keep Smiling Through '60?

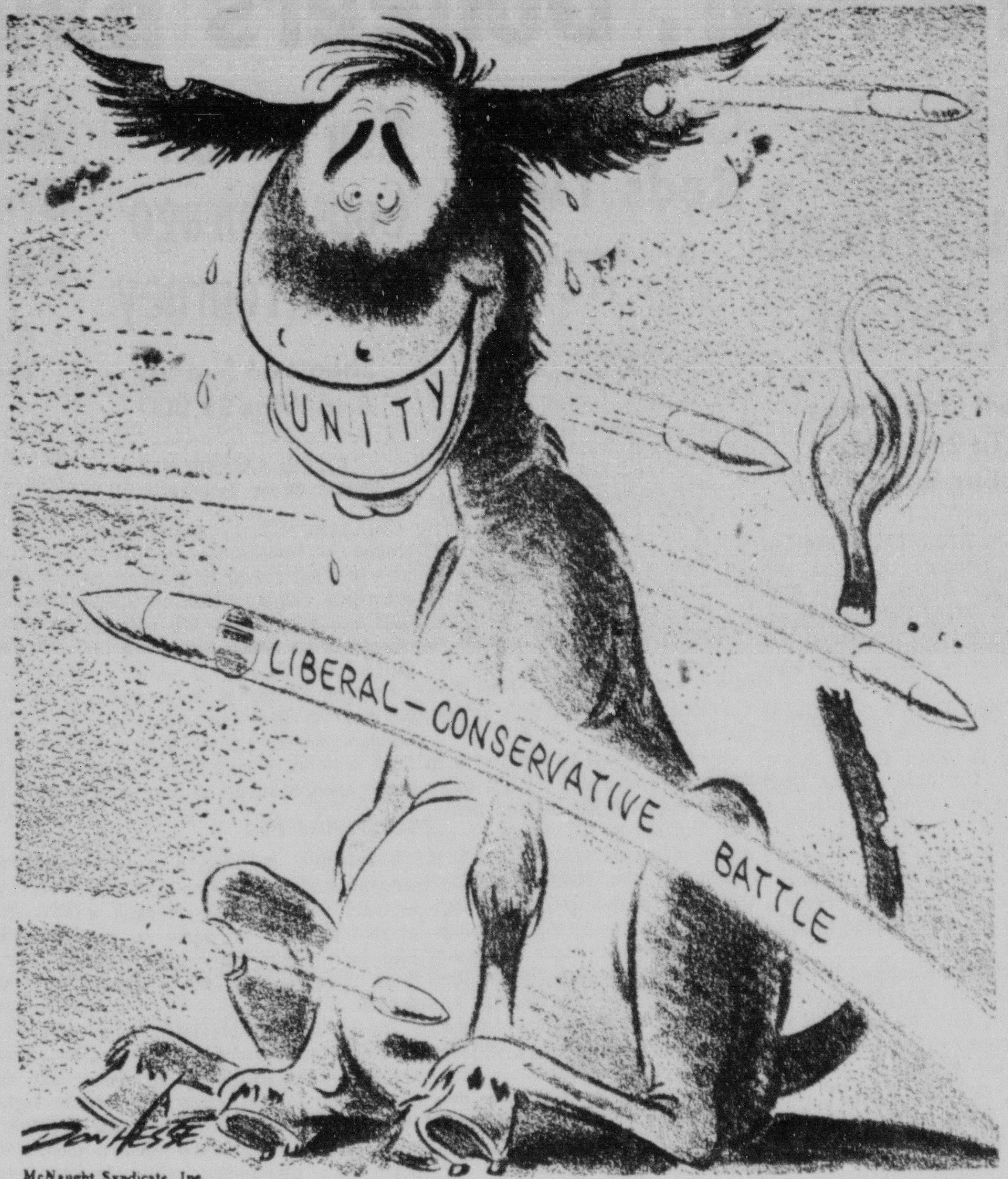

McNaught Syndicate, Inc.

Louisiana's Governor Earl Long Enthusiastic Racetrack Gambler

By Drew Pearson

WASHINGTON — One of the problems of the harassed and harried Governor of Louisiana is his fondness for race-track gambling. It's his greatest relaxation. For a good many years Earl Long has bet fantastically on the races, averaging about 27 races a day, with three bets on three horses in each race — to win, place, and show.

With most people, Internal Revenue doesn't worry too much about betting income. But one of Long's political enemies had tipped off the tax agents about his gambling and they sent a squad of men to check over his winnings and losses. Earl had reported no income from racing. He merely evened off his losses against his winnings.

This, together with the "contributions" the Governor received from the teamsters to repeal the right-to-work law, from the steamship operators to veto the Mississippi Bar Pilots bill, all came under such rigorous tax scrutiny that Long appealed to the Treasury in Washington for a delay.

"This is more than one man can take," he told his nephew, Sen. Russell Long, shortly before his mental crisis. "They've got 12 to 14 men working on me day and night. I've also got 139 legislators nagging at me. These agents ought to let me alone until the Legislature is over, so I can handle one problem at a time."

Senator Long tried to help out his uncle by asking Commissioner of Internal Revenue Dana Latham for a delay of 60 days. But Latham refused even 30 days.

"We would be criticized," he replied.

Bribes Or Contributions?

Governor Long had argued to Internal Revenue that the money he had received was not bribes but contributions for his re-election campaign. And since the Louisiana Constitution forbids a governor from succeeding himself, Long had to figure out some way to get around the Constitution. Having announced last spring that he would run, he called a special meeting of the Legislature, and was trying to pass a voters registration bill when he delivered the speech which caused such a furor in Louisiana.

Like his brother Huey, who died of an assassin's bullet, Earl Long's chief political support has come from lower income voters. The Negroes and poorer whites have supported him to the limit. His brother Huey introduced free textbooks in Louisiana schools for the first time in history, and Earl devoted $52,000,000 received from the state's oil lands to raising teachers' salaries.

However, many Negroes have been knocked off the registration roles in Louisiana recently by the White Citizens Councils, and Governor Long proposed legislation to protect them and his other lower income supporters. The speech he delivered in the course of defending this bill was filmed by Douglas Manship, president of station WBRZ in Baton Rouge and shown on his station at 10:30 p.m., after most juvenile viewers are in bed.

The reaction—from the Governor's point of view—was not good. The speech was liberally sprinkled with profanity. Some of his statements which caused the greatest reaction pertained to race relations and the Negro's desire to keep Negro women away from white men.

"About 1908, or '06," Governor Long told the Legislature, "I had an uncle who got killed.

"He'd been a good man, good to his family, good to me. He taught me how to ride a horse. Well, he got drunk one night, went down to the colored quarters in Winfield, kicked a nigger man out of bed and he got into bed. That nigger man was so enraged he shot my pore ol' uncle and he died.

"Do you know, that's what the colored people resent now most. They want their womenfolk left alone."

The Governor claimed the Negro was getting a bad deal in Louisiana. In one part of his speech he told of a white man who had fathered ten Negro children.

". . . Mr. Grundy Cooper, as fine a man as God ever let live, honest, straight, decent. He had a brother who had 10 nigger children.

"He couldn't leave them any property, so he left them all of the movables that the law would allow. He called them all in, isn't that right, Mr. Dick Davis? Isn't that true? The hell they don't say it, it's the record. They don't say it. They call him poppa an' mama."

The anti-Long forces in the Legislature claimed the bill protecting Negro voting rights was an effort to impose integration. The speeches against Long were vitriolic.

"This is an integration movement," said the leader of the opposition. "It's aimed at wrecking segregation in this state . . .

"We are fighting to keep violence out of the streets of New Orleans and Baton Rouge and we're not going to let anything stop us. Don't let the ambition of one man drag us down to ruin. That's where he's going and we're going to stay on top of him. We know that peace and good will in the South will be destroyed if we don't stop this sort of thing. We're going to fight him to the death.

"Let him make his peace with God while there is still time."

It was a few days after this that the Governor of Louisiana was taken to a mental institution at Galveston, Tex.

(Copyright, 1959 The Bell Syndicate, Inc.)

Has Treason Now Become A Misdemeanor?

By David Lawrence

WASHINGTON — Klaus Fuchs betrayed the country of which he was a citizen — Great Britain — but after only nine and a half years in prison, he goes free and travels back to the Communist world to which he previously gave the secrets of the atom bomb.

Four young white boys who raped a Negro girl were given sentences of life imprisonment in Florida last Monday, but such offenders often are paroled after ten years in jail.

Charles Starkweather, a teenager who went mad and killed eleven persons, was electrocuted on Thursday in Nebraska.

Does the punishment fit the crime?

In Britain for a long time they have had an agitation against capital punishment, and in March 1957, the British Parliament by law eliminated capital punishment for many types of murders, and prescribed the death penalty only in certain cases such as when a prison guard or policeman is murdered, or during a theft, or as a result of a deliberate shooting.

The Biblical command "Thou Shalt Not Kill" has, of course, been the main basis for the crusade against capital punishment. There has arisen in recent years a widespread belief that individual cases may differ, and that a mandatory execution is in itself wrong because it deprives juries and judges of discretion. For in many instances the defendant is temporarily insane and, after a certain period of treatment, could be rehabilitated and restored to society as a repentant and useful person.

Passion runs high at the time of a crime and this has occasionally led to lynchings. The fear of the people that technicalities would obstruct justice has often provoked a mob to take the law into its own hands.

The recent rape cases have had a lot of publicity in different sections of the country. Many letters received by this correspondent point out that in some northern cities the news of rapings by Negroes on whites has been suppressed or gvien no prominence. Conversely, in Southern areas there have been instances in which Whites have been spared the death sentence for rape, whereas Negroes have suffered the extreme penalty.

It is being questioned whether, judged by purely legal standards, and the history of capital punishment, rape in itself where no death is involved, deserves the extreme penalty. Sometimes execution is a merciful act. A long prison sentence can be a torture that many convicts would prefer to see ended by death.

The advance in psychiatric research has certainly been responsible for the belief that many criminals can be rehabilitated. The punishment which lasts the longest is that which troubles the conscience. Even those who are paroled after a few years in prison find it hard to meet the cold glances of their fellow citizens, who never forget the crime.

Treason, to be sure, is punishable by death or imprisonment, and the United States has not failed to execute traitors where the evidence was conclusive. The Rosenbergs, for instance, who helped convey secrets to Klaus Fuchs, were tried and executed, though there was a last-minute attempt to get them a reprieve. The Communists in America organized a movement to try to save the Rosenbergs, and this in itself convinced many people of their guilt.

Klaus Fuchs betrayed America as well as Britain. For he gathered his information while in this country. British officials made a grave blunder when they cleared him for entrance to American laboratories.

If anyone deserved to be electrocuted, it was Klaus Fuchs. For he imperilled the safety of millions of persons in the West. The British now have let him go behind the Iron Curtain, where he is free to use his scientific mind to assist the Communists still more. One wonders why the British could not have found some grounds for detaining Fuchs in England. But in an era when capital punishment itself is being inflicted in fewer and fewer cases, perhaps treason is considered a minor offense.

(Copyright, 1959, New York Herald Tribune Inc.)

Inside Washington

By Henry Cathcart

The problem of granting immunity to members of the foreign diplomatic corps in Washington has grown far from what was intended when the United States law was passed in 1790.

In the nation's capital today about 4,500 members of the diplomatic community enjoy immunity because of the ancient statute which protects them from arrest and imprisonment. Many of these are Americans who have achieved their immunity by virtue of being employed by a foreign mission—as cooks, gardeners and clerical help.

In Washington the principal benefit is being able to park a car wherever and whenever they please. It is not uncommon to see a sleek car with diplomatic tags parked on one of Washington's busiest streets right under big-letter "no parking" signs.

Last year alone Washington police canceled 4,556 tickets for parking, speeding, running red lights and other traffic violations. There is no way of estimating how many violations actually occurred, because police usually do not even bother to write up tickets against cars with diplomatic tags.

Every so often, the State department, charged with handling the matter of diplomatic immunity, reminds some foreign embassy that immunity is not a license to violate the traffic laws. Sometimes, but not often, flagrant violators are reprimanded by their own ambassadors.

One aspect of the 1790 law is little known and never enforced. Under the law, an officer who arrests a diplomat—and a traffic ticket is technically an arrest notice—is a "violator of the law of nations and a disturber of the public repose." As such he is subject to maximum penalties of three years in jail and a fine at the discretion of the court!

Jim Bishop: Reporter

By Jim Bishop

The First Annual Poll for the Worst Actor is over. The public, which gets no opportunity to vote for the best in entertainment, sent its nominations for the worst with a great deal of enthusiasm. Instead of awarding Oscars, I think that I will send a celluloid cigaret lighter, if I can find a celluloid cigaret lighter.

There were ten categories. The honors for Worst Actor were won, after a bitter struggle, by Mr. Tab Hunter. In second place was that mountain of muscle, Rock Hudson, who beat out Errol Flynn and John Wayne, tied for third place.

Among the actresses, Marilyn Monroe strutted off with the Most Abysmal title, followed at a distance by Elizabeth Taylor and Kim Novak. A poll such as this is full of surprises, and I cannot understand how Zsa Zsa Gabor got only 13 votes. For all I know, the 13 may have been cast by George Sanders.

The Least Inspiring Movie was found to be Gigi. In second place was Separate Tables. In third, Cat on a Hot Tin Roof. I can account for this only by figuring that many of you have not endured the exquisite agonies of Bus Stop and Peyton Place.

The Dregs of Television Acting was won by that old Smithfield, Milton Berle, who wasn't competing. Second place goes to Broderick Crawford, who grunts expressively. Jack Paar is in third place, and I hope you realize what this is going to do to Leaky Jack.

The ladies on television have a difficult time, what with melting makeup and quick changes. Still, Gale Storm finished strong as the weakest of the lot, with Martha Raye and Dinah Shore trailing.

The television show which appears to inspire the most running to the refrigerator is none other than Seer of the Serutan Set, Lawrence Welk. In second place is a favorite of mine, What's My Line? which is tied for dishonors with The Berle Show.

In the field of radio—and, by the way, what's radio?—low acting laurels go to Arthur Godfrey who, as I recall, never tried to act except in a commercial. He beat out Jack Benny and Peter Lind Hayes.

The girl who plays Helen Trent walked off, almost two to one, with the Cast Iron Compact as award for Worst Radio Actress. In second place was Miss Monitor, a name which escapes me, and in third is Mary Healy. How could you?

It would appear that the least appealing of the radio shows are almost all daytime serials. The winner is Helen Trent. Directly behind Miss Trent was Ma Perkins and in third place was True Story. If my mother-in-law Maggy was alive, she'd put the Widow's Curse on me for even writing this. They were her favorites. She cried over them every day.

The fight for Worst Singer was bitter, but the award of an atomizer of Lye Throat Spray goes to Elvis Presley, who beat Eddie Fisher four to three. In third place is Ricky Nelson.

Some of you will recall that the final phase of this poll is to give a set of my books — some of which are the indisputable Worsts in their class—to a reader. It could not be done on the basis of the best letter, or the best nominees. I said that I would pile the postcards from the readers on the living room rug and permit Rocky, my number one black police dog, to pick a card from the pile.

He's bright. Gayle and I made the pile, and Rocky sniffed at it and walked around it stiff-legged, growling to himself as though it was booby-trapped with cats. We tried to coax him to pick a card in his teeth, but he pulled backward violently like the 14 karat coward he is.

It began to look as though the finding of a winner would have to be postponed until we could lace Rocky's food with a dozen Miltowns. However, after we had given up, he sniffed around the pile and began to pull it apart with his paw.

This went on for a little while and, when he went down on all fours and started to chew one of the postcards, we snatched it from his big jaws and straightened the wrinkles. The winner is Mrs. R. F. McGuffin, of 1553 Ormandy Drive, Baton Rouge 8, Louisiana.

The books will be along in a week. Suitably inscribed, of course. Those she doesn't like can be sent to the governor . . .

(Copyright, 1959 King Features Syndicate, Inc.)

The Cooling Mechanism Of The Human Body

By Dr. Theodore R. Van Dellen

It is quite a job for the body to maintain the normal temperature of 98.6 degrees F. when the thermometer out of doors exceeds 100 degrees Fahrenheit. For cooling purposes, a considerable portion of the circulating blood must be directed into the vessels of the skin. This means extra work for the heart and may explain why torrid weather is hard on the elderly and those with cardiac disease.

In addition, the sweat glands are thrown into high gear and the more perspiration that evaporates from the surface, the cooler the body becomes. A breeze helps considerably by hastening the evaporating process. Light clothing allows more circulation of air currents. Dry air absorbs more moisture, thus aiding the cooling process. This explains why the heat of Arizona is better tolerated than the muggy air of the tropics.

(Dr. Van Dellen will send a leaflet on perspiration by mail if stamped, self-addressed envelope accompanies letter.)

Sweat consists of water and salt. Those who perspire profusely may lose several quarts of water. Dehydration occurs unless the fluid is replaced. The salt loss parallels the fluid loss.

But in those who are acclimated to the heat, the body conserves its salt supply by curtailing the amount that escapes through the sweat glands. This explains why individuals who are accustomed to hot weather are able to tolerate prolonged exposure without going into heat exhaustion.

Exercise increases body temperature and perspiration. So does direct exposure to the sun. Eating heavy foods adds to the discomfort because it has the same effect as adding fuel to the furnace.

This information can be of practical value for those who cannot sit all day in an air conditioned room. Avoid the direct rays of the sun, dress lightly, eat sensibly, and replace fluid loss with cool water. Overexertion is taboo unless acclimated to the heat. Use a fan to generate air currents when there is no breeze.

TOMORROW: The well cared for oldster.

AFTER OPERATIONS

Mrs. W. writes: A hysterectomy and a gall bladder operation have left me with a nervous stomach and heart. How can these disorders be remedied?

REPLY

Nervousness is not easy to cure. You need more help than a few suggestions on acquiring equanimity. Meanwhile, stay calm and cheerful, keep busy, and avoid thinking about your adversities.

CAFFEINE AND TENSION

P. L. writes: Why is coffee bad for glaucoma?

REPLY

It increases tension. In glaucoma, the outflow of fluid in the eye is blocked, and thus tension on the eyeballs is increased. Anything that dilates the pupils and adds to this tension ought to be avoided. These factors include emotional upsets, tight collars, watching movies or TV in the dark, and overindulgence in coffee.

NIGHT BOTTLE

D. D. writes: My son is 14 months old and still doesn't sleep through the night; he wakes up crying for his 2 a.m. bottle. I've tried not giving it to him but he howls so much I have to. Shouldn't he be through with that feeding by now?

REPLY

Yes. If he is receiving enough nourishment during the day, it may be well to take a firmer attitude with him.

DANCER'S SPAN

W. G. writes: Is it true that ballet dancers do not have the average life span?

REPLY

There is no reason why the expectancy should be any different in ballet dancers from that of other types of dancers and athletes.

THYROID DISORDERS

J. H. writes: Besides overactivity and underactivity, what other disorders affect the thyroid?

REPLY

Goiter, thyroiditis, nodules, and cancer. Send a stamped, self-addressed envelope for our leaflet on thyroid disorders which discusses these conditions.

RICE AND PRESSURE

E. E. writes: Is eating rice the best medicine for high blood pressure?

REPLY

The rice diet enjoyed a brief period of popularity several years ago. But it was too rigid and monotonous for most hypertensives. Later it was found that the good results from the diet were traceable to its low sodium content and not to the rice itself. The modern physician relies more heavily on drug therapy than diet.

To the limit of space, questions pertaining to the prevention of disease will be answered. Personal replies will be made when return stamped envelope is inclosed. Telephone inquiries not accepted. Dr. Van Dellen will not make diagnoses or prescribe for individual diseases.

Try And Stop Me

By Bennett Cerf

A salesman called on the firm of Straley, Morgan, and Carnegie and asked to see Mr. Straley. "He's tied up," explained the receptionist. Asking for Morgan, he was told he was out of town. So it seemed, was Carnegie.

Next day he called again, and asked for the three partners in the same order, only to elicit precisely the same replies from the receptionist.

When it happened a third time, the salesman grew suspicious. "There's something very fishy about the fact that every time I come here," he complained. "Morgan and Carnegie are out of town, and Straley is tied up."

"Nothing fishy in the least," countered the receptionist hotly. "Mr. Morgan and Mr. Carnegie have to go out of town very frequently—and every time before they leave, they tie Mr. Straley up."

A fetching young blonde fetched a bottle of imported perfume back to a Fifth Ave. shop for credit. Her complaint: "I don't care for the men it attracted."

(Copyright 1959, by Bennett Cerf. Distributed by King Features Syndicate)

You're Telling Me!

By William Ritt

Russian scientists now claim they have successfully produced an electrically energized wallpaper capable of heating a house. The stuff, no doubt, would be printed in only the warmest of colors.

When three koala bears, ordered from Australia, arrived at the San Diego, Calif., zoo, keepers found a baby koala stowed away in its mother's pouch. Just a born hitch-hiker!

We've just learned that floral blanket of black eyed susans draped about the neck of Royal Orbit, the Preakness winner, was made of Boston daisies shipped from California, with centers blackened with shoe polish. However, says Betcha Dollar Dennis, the sawbuck he lost on the race was definitely the McCoy.

Some sharks grow to the length of 60 feet—nature items. That's a whale of a man-eater!

Indians, Chisox Capture Pair; Dodgers Bag 7th In Row

Yanks Suffer Sixth Double Loss Of Year

42,121 In Windy City See Chisox Triumph, 9-2, 4-2

CHICAGO (UPI) — Turk Lown checked a New York Yankee ninth inning rally Sunday to help the Chicago White Sox to a 4-2 nightcap victory and a double-header sweep which dumped the World Champions back into fifth place in the American League.

The White Sox buried the Yankees under a barrage of four home runs to win the opener, 9-2, and help veteran Early Wynn to his 11th victory of the year and his 260th as a major leaguer.

It was the sixth double-header loss of the season for the Yankees and came before a White Sox crowd of 42,121, the largest Chicago baseball turnout in two years.

Sherm Lollar, Bubba Phillips and Earl Battey each belted two-run homers in the opener to hand Whitey Ford the loss. Lollar drove in three runs with a first inning homer in the nightcap to drive Don Larsen from the mound with his second loss of the season.

Dick Donovan, facing the Yankees for the first time this season, was the nightcap winner. Donovan held the Yankees to but three hits and one run going into the ninth, but a double by Mickey Mantle after one was out and a run-scoring single by Norm Siebern, along with a walk to Bill Skowron, brought on Lown.

Lown retired the next two batters—Yogi Berra on an infield grounder and Gil McDougald on an outfield fly—to end the game.

Al Smith started Chicago's home run attack in the first game, when he lined a bases - empty shot off Ford in the fifth inning. It marked the first of seven Chicago runs on homers.

Siebern clouted a two-run homer for the Yankees' lone scores in the opener.

(FIRST GAME)

New York	ab	r	h	bi	Chicago	ab	r	h	bi
Blnchrd rf	5	0	1	0	Aparacio ss	5	1	1	0
Lopez 3b	3	1	1	0	Fox 2b	5	1	1	0
Mantle cf	4	0	1	0	Landis cf	4	1	1	2
Siebern lf	3	1	1	2	Lollar 1b	4	1	1	2
Skowron 1b	4	0	1	0	Phillips 3b	4	1	2	2
Berra c	4	0	2	0	Smith rf	4	2	1	1
McDgld ss	3	0	0	0	Battey c	3	1	1	2
Rchrdsn 2b	3	0	2	0	Mc Anany lf	4	0	1	0
Ford p	2	0	0	0	Wynn p	1	1	1	0
a-Sightr	1	0	0	0					
Coates p	0	0	0	0	Totals	34	9	10	9
b-Thrnbrr	1	0	0	0					
Totals	33	2	9	2					

a-Struck out for Ford in 7th
b-Popped out for Coates in 9th
New York 000 002 000— 2
Chicago 000 014 40x— 9

E-Mantle, Smith, Phillips, Coates. PO-A New York 24-14, Chicago 27-10. DP-Fox and Lollar. LOB-New York 8, Chicago 5. 2B-Fox. HR-Smith, Siebern, Lollar, Battey, Phillips. S-Wynn.

	ip	h	r	er	bb	so
Ford (L. 7-5)	6	6	5	5	1	3
Coates	2	4	4	4	2	0
Wynn (W. 11-5)	9	9	2	2	2	5

HBP-By Wynn 2 (Lopez and Siebern). U-Honochick, Flaherty, Umont, Berry. T—2:44.

(2nd Game)

New York	ab	r	h	bi	Chicago	ab	r	h	bi
Sightr rf	4	0	0	0	Aparicio ss	4	0	1	0
Lopez 3b	4	0	0	0	Fox 2b	3	1	2	1
Mantle cf	4	1	1	0	Torgeson 1b	3	1	0	0
Siebern lf	4	0	1	1	Simpson rf	4	0	0	0
Skowron 1b	3	0	1	0	Lollar c	4	1	2	3
Berra c	3	1	1	1	Rivera lf	4	0	1	0
McDgld ss	3	0	0	0	Phillips 3b	3	0	2	0
Richrdsn 2b	3	0	1	0	Landes cf	4	0	0	0
Larsen p	0	0	0	0	Donovan p	3	1	1	0
Bronstad p	0	0	0	0	Lown p	0	0	0	0
a-Thrnbry	1	0	0	0					
Terry p	0	0	0	0					
b-Bauer	1	0	0	0					
Shantz p	0	0	0	0					
c-Blnchrd	1	0	0	0					
d-Pisoni	0	0	0	0					
Ditmar p	0	0	0	0					
Totals	31	2	5	2	Totals	32	4	9	4

a—Popped out for Bronstad in 3rd.
b—Grounded out for Terry in 6th.
c—Grounded into force out for Shantz 8th.
d—Ran for Blanchard in 8th.
New York 000 000 011— 2
Chicago 310 000 000— 4

PO—A—New York 24-11, Chicago 27-8. DP—Aparicio, Fox and Torgeson. LOB—New York 5, Chicago 6. 2B—Fox, Donovan, Lollar, Phillips, Mantle. HR—Lollar, Berra. SF—Fox.

	ip	h	r	er	bb	so
Larsen (L. 6-2)	2-3	3	3	3	1	1
Bronstad	1 1-3	2	1	1	0	0
Terry	3	3	0	0	0	4
Shantz	2	1	0	0	0	2
Ditmar	1	0	0	0	1	0
Donovan (W. 5-5)	8 1-3	5	2	2	3	3
Lown	2-3	0	0	0	0	0

WP—Larsen. U—Flaherty, Umont, Berry, Honochick. T—2:29. A—42,121.

Reed Tops Dell

EVANSTON, Ill. (AP) — Top-seeded Whitney Reed of San Jose State combined a brilliant defense with an enerring accuracy to defeat Yale's Don Dell, 7-5, 3-6, 6-2, 4-6, 6-3 for the NCAA singles tennis championship Sunday.

Tulane's top-ranked Ron Holmberg and Crawford Henry swept to an easy victory in the doubles, whipping Max Brown and Bill Heinbecker of Notre Dame, 6-3, 6-3, 6-2.

The doubles win gave Tulane a tie with Notre Dame for the team championship of the tournament, each having eight points.

Birum Is Winner

PARIS (AP) — Birum, a longshot, won the $50,000 Grand Prix de Paris Sunday in a photo finish with Le Loup Garou at Longchamp. This is the richest race in France for 3 year olds.

Over a billion francs (two million dollars) in French sweepstakes winnings also depended on the outcome of the race.

Birum's time was 3 minutes, 13.56 seconds for the 1⅞ miles and he paid 168 francs to 10 to win.

AMERICAN ASSOCIATION
Minneapolis 3-5; Charleston 2-4
St. Paul 7, Louisville 5 (1st)
Omaha 4, Dallas 0 (1st)
Fort Worth 4, Houston 0 (1st)
Indianapolis 15, Denver 0 (1st)

LIKE FATHER, LIKE SON?—Early Wynn (right), White Sox mound star, gives pitching pointers to his son, Joe, 18, a collegian, as he practices in the Chicago club's park. Though Joe wears a Sox uniform he is not a member of the club.

Pizarro Hurls 5-Hitter, Braves Defeat Cubs, 2-1

Mathews Hits 23d Homer; Crandall's Single Wins Game

MILWAUKEE (AP) — Juan Pizarro, recalled from Louisville only five days ago, held the Chicago Cubs to five hits Sunday as the Milwaukee Braves won the rubber game of the three game series, 2-1.

All of the scoring was done in the fourth inning, and the margin of Pizarro's first victory was Dale Long's error on a pop foul.

After Eddie Mathews matched the Cubs' run with his 23rd home run, Wes Covington singled and Joe Adcock walked. Long dropped Del Crandall's foul, then Crandall singled to score Covington with what proved to be the winning run.

Pizarro struck out seven and walked the same number, pitching his way out of several jams, to balance his record at 1-1.

The Cubs scored their only run in the fourth when Bobby Thomson walked and Earl Averill and Cal Neeman hit successive singles.

The Braves lost shortstop Johnny Logan for a week to 10 days when he was spiked on the right leg by Cub starter-loser Dave Hillman as the latter was picked off second. Logan was taken to Milwaukee Hospital, where 20 stitches closed the wound.

Chicago	ab	r	h	bi	Milw.	ab	r	h	bi
T Taylor 2b	4	0	2	0	Bruton cf	3	0	0	0
Dark 3b	3	0	0	0	Mathews 3b	4	1	2	1
Walls rf	2	0	0	0	Aaron rf	4	0	0	0
Banks ss	3	0	0	0	Cvngtn lf	2	1	1	0
Thomson cf	3	1	1	0	b-Pafko lf	1	0	0	0
Avrll lf-c	4	0	1	0	Adcock 1b	2	0	1	0
Neeman c	2	0	1	1	Crandall c	3	0	1	1
Moryn lf	2	0	0	0	Logan ss	0	0	0	0
Long 1b	4	0	0	0	Roach 2b	2	0	0	0
Hillman p	0	0	0	0	Mntll 2b ss	3	0	0	0
Elston p	0	0	0	0	Pizarro p	3	0	0	0
a-Goryl	1	0	0	0					
Henry p	0	0	0	0	Totals	27	2	5	2
c-Jackson	1	0	0	0					
Totals	29	1	5	1					

a-Popped out for Elston in 7th
b-Popped out for Covington in 8th
c-Flied out for Henry in 9th
Chicago 000 100 000— 1
Milwaukee 000 200 00x— 2

E—Long, Logan. PO-A—Chicago 24 - 9, Milwaukee 27-10. DP—Crandall and Logan; Banks, T. Taylor and Long; Mantilla, Roach and Adcock; Henry, T. Taylor and Long. LOB—Chicago 8, Milwaukee 5. 2B—T. Taylor. HR-Mathews. SB—T. Taylor.

	ip	h	r	er	bb	so
Hillman (L. 3-6)	3 2-3	4	2	1	2	0
Elston	2 1-3	0	0	0	2	2
Henry	2	1	0	0	0	2
Pizarro (W. 1-1)	9	5	1	1	7	6

PB—Crandall. U-Dixon, Smith, Dascoli, Secory. T—2:34. A—32,884.

Aaron Gets Most Votes

Ted And Stan Fail To Make All-Stars

NEW YORK (AP)—Two of the most famous members of the old guard of the major leagues lost out in the balloting for the All-Star Game announced Saturday.

Ted Williams and Stan Musial will be on the outside looking in when the American League and National League All-Stars clash in Pittsburgh on July 7 unless Managers Casey Stengel and Fred Haney choose to make them supplementary entries.

Williams collected a mere 10 votes from his fellow players, who did the voting for the teams.

Musial, first baseman on last year's team — he collected highest number of votes on the team—wound up with only 3 votes.

Hank Aaron of the Milwaukee Braves achieved the distinction of being the only player in history to be picked on every ballot. He collected 208 points.

Nearest to him was Ernie Banks of the Chicago Cubs, who wound up with 191 points.

Luis Aparicio, Chicago White Sox shortstop and one of the eight repeaters, led the American League balloting with 178.

The other Ameican League repeaters were Nellie Fox of the White Sox, Gus Triandos of the Baltimore Orioles and Moose Skowron of the New York Yankees. Skowron was the only member of the World Champions named.

The National League repeaters were Aaron, Banks, Del Crandall of the Braves and Willie Mays of the San Francisco Giants.

Senators Trim Athletics, 7-3

Washington Climbs Out Of A.L. Cellar

KANSAS CITY, Mo. (UPI) — Harmon Killebrew and Jim Lemon each drove in three runs Sunday as the Washington Senators defeated Kansas City, 7-3, and climbed out of the American League cellar.

The Senators, who had six homers in the first two games of this series, had their home-run bats silenced Sunday, but picked up walks in crucial spots off the shaky A's pitching staff.

Russ Kemmerer, who has lost five in a row since he won his last game, scattered eight hits and was in serious trouble only one time as he got his fifth victory against six losses.

The A's were forced to use five pitchers in the futile effort and the loss went to Howard Reed, who was making his first start this season after being called up from Portland.

Jerry Lumpe drove in two of the Athletics' runs with a double and a single, and Roger Maris, the other with a triple.

Wash.	ab	r	h	bi	Kans. C.	ab	r	h	bi
Asprmnt 2b	3	3	1	0	Tuttle cf	3	2	2	0
Allison cf	4	2	2	0	Lumpe ss	3	1	3	2
Killebrew 3b	4	0	2	3	Williams lf	4	0	0	0
Sievers 1b	3	1	0	0	Maris rf cf	4	0	1	1
Lemon lf	4	0	1	3	Chiti c	4	0	0	0
Thrnbrr rf	5	0	1	0	Hadley 1b	4	0	1	0
Naragon c	4	0	1	0	Smith 3b	4	0	1	0
Consolo ss	4	0	2	0	Trwilgr 2b	3	0	0	0
Kmmrr p	3	1	0	0	c-Cerv	1	0	0	0
					Reed p	1	0	0	0
Totals	34	7	10	6	a-Ward	1	0	0	0
					Strdvnt p	0	0	0	0
					Dickson p	0	0	0	0
					b-Bella rf	2	0	0	0
					Meyer p	0	0	0	0
					Kucks p	0	0	0	0
					Totals	34	3	8	3

a-Flied out for Reed in 6th
b-Grounded out for Dickson in 8th
c-Grounded out for Terwilliger in 9th
Washington 201 000 301— 7
Kansas City 000 001 020— 3

E-Terwilliger. PO-A-Washington 27 - 12, Kansas City 27 - 9. LOB—Washington 8, Kansas City 6. 2B — Allison, Aspromonte, Throneberry, Killebrew, Lumpe, Hadley. 3B-Allison, Maris. SF-Lemon.

	ip	h	r	er	bb	so
Kemmerer (W. 5-6)	9	8	3	3	2	2
Reed (L. 0-1)	6	7	3	3	2	2
Sturdivant	0	0	2	2	2	0
Dickson	2	1	1	0	1	5
Meyer	0	2	1	1	0	0
Kucks	1	0	0	0	0	1

(Sturdivant faced two batters in 7th; Meyer faced two batters in 9th).
WP-Reed. B-Kemmerer. PB-Chiti. U-Soar, Chylak, Summers, KcKinley. T-2:30. A—10,148.

Major League Leaders

By United Press International

Player & Club	G	AB	R	H	Pct.
Aaron, Milw.	72	294	54	112	.381
White, St. L.	66	231	40	80	.347
Cepeda, S.F.	73	292	51	99	.339
Cnghm, St. L.	63	189	26	64	.339
Stuart, Pgh.	58	190	36	64	.337
American League					
Kuenn, Det.	65	259	44	92	.355
Runnels, Bos.	68	267	43	94	.352
Kaline, Det.	67	262	44	90	.344
Fox, Chi.	71	289	39	94	.325
Woodling, Balt.	66	210	27	67	.319

Runs Batted In

National League—Banks, Cubs 71; Aaron, Braves 68; Robinson, Reds 63; Cepeda, Giants 61; Demeter, Dodgers 55.

American League — Killebrew, Senators 59; Skowron, Yankees 54; Jensen, Red Sox 52; Colavito, Indians 51; Kaline, Tigers 50; Lemon, Senators 50.

Home Runs

National League — Mathews, Braves 23; Aaron, Braves 21; Banks, Cubs 21; Robinson, Reds 17; Demeter, Dodgers; Boyer, Cards; Stuart, Pirates; Cepeda, Giants, all 16.

American League — Killebrew, Senators 26; Colavito, Indians 22; Allison, Senators 20; Mantle, Yankees; Triandos, Orioles; Lemon, Senators, all 18.

Pitching

National League—Face, Pirates 12-0; Mizell, Cards 9-3; Antonelli, Giants 11-4; Newcombe, Reds 8-4; Podres, Dodgers 8-4.

American League—Wilhelm, Orioles 9-2; Larsen, Yankees 6-2; Shaw, White Sox 6-2; McLish, Indians 8-3; Brown, Orioles 5-2.

Los Angeles Hands Friend 10th Defeat

Coast Club Hangs On To 2nd Place, Beating Bucs, 9-4

LOS ANGELES (AP)—The Los Angeles Dodgers knocked out luckless Bob Friend with a five-run fourth inning Sunday and extended their winning streak to seven games by belting Pittsburgh 9-4.

Lefthander Danny McDevitt picked up his fourth straight victory with a ninth inning assist from Don Drysdale as the Dodgers hung on to second place, a game back of Milwaukee. The Dodgers have won 12 of 15 games on their present home stand.

The Dodgers' winning streak is the longest in the National League so far this season.

Don Demeter slammed his 17th homer for Los Angeles and Gil Hodges got his 13th and ran his hitting streak to 13 games. Charlie Neal got his 9th homer.

Friend, now 3-10, hasn't completed a game against Los Angeles since April 29, 1958. McDevitt ran his record to 7-6.

Sunday's attendance, 21,785, raised the draw for the season at the Coliseum to 1,023,564. This is for 40 dates.

Pitts.	ab	r	h	bi	L. Angeles	ab	r	h	bi
Virdon cf	5	0	1	0	Gilliam 3b	3	1	2	1
Groat ss	5	0	0	0	Neal 2b	4	2	2	2
Mejias rf	5	1	1	0	Moon lf	5	0	2	2
Stuart 1b	3	1	2	1	Snider rf	3	0	0	0
Skinner lf	4	1	1	0	Fairly rf	2	0	0	0
Mzrski 2b	5	1	3	1	Hodges 1b	4	2	2	1
Hoak 3b	4	0	1	1	Demeter cf	3	2	2	2
Foiles c	3	0	1	0	Roseboro c	3	1	1	0
Friend p	1	0	0	0	Zimmer ss	2	0	0	1
Daniels p	1	0	0	0	McDevitt p	4	1	0	0
Witt p	1	0	0	0	Drysdale p	0	0	0	0
a-Bright	1	0	0	0					
Porterfld p	0	0	0	0					
Totals	38	4	10	3	Totals	33	9	11	9

a-Struck out for Witt in 8th.
Pittsburgh 010 000 021— 4
Los Angeles 010 510 02x— 9

E-Virdon, Gilliam, Zimmer. PO-A-Pittsburgh 24-5, Los Angeles 27-15. DP-Zimmer, Neal and Hodges. LOB — Pittsburgh 12, Los Angeles 7. 2B — Mazeroski, Hodges, Moon. HR-Demeter, Hodges, Neal. SB—Demeter. S-Neal, Gilliam. SF-Zimmer.

	ip	h	r	er	bb	so
Friend (L. 3-10)	3 2-3	9	6	5	1	2
Daniels	1 1-3	1	1	1	1	2
Witt	2	0	0	0	2	1
Porterfield	1	1	2	2	0	2
McDevitt (W. 7-6)	8 2-3	10	4	3	5	6
Drysdale	1-3	0	0	0	0	0

WP-Porterfield. U-Landes, Boggess, Sudol, Gorman. T-2:42. A-21,785.

Saturday Night Box Scores

AT LOS ANGELES:

Pitts.	ab	r	h	bi	Los Ang.	ab	r	h	bi
Mejias rf	4	0	0	0	Gilliam 3b	3	1	1	0
Groat ss	4	0	1	0	Neal 2b	4	1	2	2
Burgess c	4	0	1	0	Moon lf	4	0	0	0
Stuart 1b	4	0	2	0	Snider rf	3	0	1	1
Bright lf	2	0	0	0	Hodges 1b	2	0	1	0
Mzroski 2b	4	0	0	0	Demter cf	3	0	0	0
Hoak 3b	4	0	0	0	Rseboro c	3	0	0	0
Virdon cf	4	0	2	0	Koufax p	3	0	0	0
Law p	3	0	0	0					
					Totals	28	3	6	3
Totals	33	0	6	0					

Pittsburgh 000 000 000— 0
Los Angeles 000 100 02x— 3

PO-A—Pittsburgh 24-8, Los Angeles 27-6. DP—Virdon and Stuart. LOB—Pittsburgh 7, Los Angeles 3. 2B—Gilliam, Neal 2, Zimmer.

	ip	h	r	er	bb	so
Law (L. 8-5)	9	6	3	3	2	7
Koufax (W. 5-1)	8	6	0	0	2	8

WP—Koufax. U—Gorman, Landes, Boggess, Sudol. T—1:59. A—48,072.

AT KANSAS CITY:

Wash.	ab	r	h	bi	K. City	ab	r	h	bi
Bertoia 2b	4	0	0	0	Tuttle cf	5	0	0	0
Allison cf	4	1	2	0	Lumpe 2b-ss	4	1	2	0
Kilbrw 3b	3	2	1	2	Williams lf	4	0	0	0
Sievers 1b	4	1	2	1	Maris rf	3	1	0	0
Lemon lf	4	0	1	0	Chiti c	4	1	2	0
Thrnbry rf	3	0	2	1	Hadley 1b	5	1	1	1
Courtney c	4	0	0	0	Smith 3b	3	1	3	1
Consolo ss	2	0	0	0	DMstri ss	3	0	1	3
b-Becquer	1	0	0	0	Trwlgr 2b	1	0	1	0
Vldvlso ss	1	0	0	0	Herbert p	3	0	0	0
Fisher p	1	0	0	0	Kucks p	0	0	0	0
a-Green	1	0	0	0	d-Ward	1	0	0	0
Wdschick p	0	0	0	0	Grim p	0	0	0	0
c-Naragon	1	0	0	0					
Clvnger p	1	0	0	0	Totals	36	5	10	5
Totals	34	4	8	4					

a-Popped out for Fischer in 6th
b-Struck out for Consolo in 7th
c-Grounded out for Woodeshick in 8th
d-Grounded out for Kucks in 9th
Washington 000 000 130 0— 4
Kansas City 020 200 000 1— 5

E—Throneberry, Courtney, DeMaestri. PO-A—Washington 29-14 (two out when winning run scored) Kansas City 30-11. DP—Bertoia, Consolo and Sievers 2; Herbert, Lumpe and Hadley; DeMaestri, Lumpe and Hadley 2, Smith and Hadley. LOB—Washington 5, Kansas City 8. 2B—DeMaestri. HR—Killebrew, Sievers. SB—Lumpe. S—Williams. SF—DeMaestri.

	ip	h	r	er	bb	so
Fischer	5	3	4	2	2	0
Woodeshick	2	2	0	0	0	0
Clevenger (L. 4-2)	2 2-3	5	1	1	2	3
Herbert	7 2-3	6	4	4	4	6
Kucks	1 1-3	1	0	0	0	2
Grim (W. 5-4)	1	1	0	0	0	1

HBP—By Fischer (Smith). U—McKinley, Soar, Chylak, Summers. T—2:28. A—9,371.

CCC Women Golfers To Host Winchester

Women golfers of the Cumberland Country Club will play host to the Winchester Country Club team of six players in a match set for Tuesday at 10 a. m., over the local course.

Players of the C.C.C. will be paired as follows for the foursomes: Mrs. Gordon L. Bowie and Mrs. Richard Trevaskis, Mrs. Fuller B. Whitworth and Mrs. John Moberly, Mrs. William Carscaden and Mrs. Charles Helmrich.

Members of the Group A players not engaged in the team match will play in a straight handicap tournament. The Group B players will participate in a par four tourney.

Players not on a team are requested to start on No. 10.

CAMPERS . . . shop the Hub Army & Navy Sales for Sleeping Bags, Tents, Folding Cots, Mess Kits, Thermos Jugs, Shovels, Water Buckets, Ka-Bar Knives, Canteens, Life Rafts. If we don't have it we will get it.

The Hub Army-Navy Sales Co.
19 NORTH CENTRE ST.

Cards Trim Reds Twice

18 Pitchers Toil In 8-7, 11-8 Tilts

CINCINNATI (AP) — Eighteen pitchers were battered for 53 hits and 35 runs Sunday as the St. Louis Cardinals swept a hectic doubleheader from the Cincinnati Reds 9-7 and 11-8.

Card right-hander Dick Ricketts, a former Cincinnati Royal professional basketball player, had the Reds eating out of his hand for six innings of the second game but the sweltering heat apparently got to him in the seventh as Cincinnati scored eight runs before Lindy McDaniel, the third Cardinal pitcher in that inning, got the side out.

Cincinnati used five pitchers in the opener and six, all but three on its staff, in the second game.

In the opener St. Louis scored seven unearned runs in the first inning as the Reds committed three errors, two by Frank Thomas and one by Frank Robinson.

Five home runs were hit in that game. Pete Whisenant hit two and Robinson one for the Redlegs and starting St. Louis pitcher Marshall Bridges and Dick Gray did the same for the Cardinals.

Jim Pendleton got the only round-tripper in the second game, good for two runs in the Reds' eighth inning.

(FIRST GAME)

St. Louis	ab	r	h	bi	Cinti.	ab	r	h	bi
Blsngm 2b	5	1	1	0	Temple 2b	5	0	0	0
Cimoli cf lf	5	0	0	0	Pinson cf	5	1	2	0
White 1b	5	0	1	0	Whsnnt rf	3	2	2	2
Boyer 3b	5	2	1	0	d-Bell lf	2	0	2	0
Cnnghm rf	3	1	1	0	Robinson 1b	5	1	3	2
Oliver lf	4	1	3	2	Pndltn lf	4	1	0	0
e Flood cf	0	0	0	0	Dotterer c	5	1	2	0
Smith c	4	1	1	2	Thomas 3b	5	1	1	1
Gray ss	3	2	1	1	g-Powers	0	0	0	0
Tate ss	0	0	0	0	Kasko ss	4	0	1	0
Bridges p	2	1	1	2	Nuxhall p	0	0	0	0
Cheney p	0	0	0	0	Pena p	1	0	0	0
Blaylock p	2	0	0	0	a-Lynch	1	0	1	1
McDaniel p	0	0	0	0	Arroyo p	0	0	0	0
					b-Nwcmb	1	0	1	1
Totals	38	9	10	7	c-Otoole	0	0	0	0
					Acker p	0	0	0	0
					f-Lockman	1	0	0	0
					Lawrence p	0	0	0	0
					Totals	42	7	15	7

a-Singled for Pena in 4th
b-Singled for Arroyo in 5th
c-Ran for Newcombe in 5th
d-Doubled for Whisenant in 6th
e-Ran for Oliver in 8th
f-Flied out for Acker in 8th
g-Struck out for Thomas in 9th
St. Louis 700 011 000— 9
Cincinnati 100 140 010— 7

E-Thomas 2, Robinson. PO-A-St. Louis 27-5, Cincinnati 27-10. LOB-St. Louis 4, Cincinnati 10. 2B-H. Smith, Robinson, Kasko, Dotterer, Bell. 3B — Pinson. HR-Gray, Bridges, Robinson, Whisenant 2. SB—Flood.

	ip	h	r	er	bb	so
Bridges	4 2-3	10	6	6	1	5
Cheney	0	1	0	0	1	0
Blaylock (W. 4-4)	3	4	1	1	0	3
McDaniel	1 1-3	0	0	0	0	3
Nuxhall (L. 3-7)	2-3	4	5	0	0	0
Pena	3 1-3	1	2	0	0	1
Arroyo	1	2	1	1	1	0
Acker	3	3	1	1	1	2
Lawrence	1	0	0	0	0	0

(Cheney pitched to 2 batters in 5th.)
U—Conlan, Burkhart, Venson, Donatelli. T—3:00.

(Second Game)

St. Louis	ab	r	h	bi	Cin.	ab	r	h	bi
Blsngme 2b	6	2	3	0	Temple 2b	5	1	2	0
Cnghm rf	6	3	3	2	Pinson cf	4	1	0	0
White lf-1b	3	1	0	1	Lynch lf	5	1	4	1
Boyer 3b	2	2	1	0	Robnsn 1b	4	1	2	1
Tate ss	0	0	0	0	Bell rf	5	1	1	1
Cimoli cf-lf	3	2	3	5	Bailey c	1	0	0	0
Musial 1b	3	0	1	1	Dotterer c	3	2	1	1
b-Flood cf	0	0	0	0	Pndltn 3b	4	1	2	3
e-Crowe	1	0	0	0	Kasko ss	3	0	0	0
B.Smith cf	0	0	0	0	d-Nwcmb	1	0	1	1
Katt c	4	0	0	0	O'Toole p	0	0	0	0
h-Smith c	1	0	0	0	Purkey p	0	0	0	0
Gray ss-3b	5	1	3	1	Schmidt p	1	0	0	0
Ricketts p	3	0	1	0	Lawrence p	0	0	0	0
Jeffcoat p	0	0	0	0	a-Powers	1	0	0	0
McDaniel p	1	0	0	0	Arroyo p	0	0	0	0
					Nuxhall p	0	0	0	0
					c-Lockmn	1	0	0	0
					Henrich ss	1	0	0	0
Totals	38	11	15	10	Totals	39	8	13	8

a—Grounded out for Lawrence in 5th.
b—Ran for Musial in 6th.
c—Grounded out for Nuxhall in 7th.
d—Doubled for Kasko in 7th.
e—Flied out for Flood in 8th.
St. Louis 200 115 020—11
Cincinnati 000 000 800— 8

E—Arroyo. PO—A—St. Louis 27-12, Cincinnati 27-10. DP—Robinson and Kasko. LOB—St. Louis 9, Cincinnati 7. 2B—Cunningham, Cimoli, Lynch 2, Newcombe. 3B—Cimoli 2, Cunningham. HR—Pendleton. SB—Gray, Cimoli. S—Ricketts, Tate. SF—Cimoli, White.

	ip	h	r	er	bb	so
Ricketts (W. 1-3)	6 2-3	8	5	5	2	4
Jeffcoat	0	3	3	3	0	0
McDaniel	2 1-3	2	0	0	1	1
Schmidt (L. 1-2)	3 2-3	7	3	3	1	3
Lawrence	1 1-3	1	1	1	2	0
Arroyo	2-3	2	4	1	0	
Nuxhall	1 1-3	2	1	0	0	0
O'Toole	0	1	2	2	1	0
Purkey	2	2	0	0	0	2

(Jeffcoat pitched to 3 batters in 7th)
(O'Toole pitched to 2 batters in 8th).
WP — O'Toole. U—Venzon, Donatelli, Burkhardt, Conlan. T—2:55. A—20,005.

Ken Venturi Cops Chicago Open Tourney

Shoots 66 Sunday And Wins $9,000

By ED SAINSBURY
United Press International

CHICAGO (UPI) — Ken Venturi staged a remarkable comeback with a final round 66 Sunday to overcome Johnny Pott's 5 - stroke lead and win the $57,000 Chicago Open and its $9,000 first prize for the second consecutive year.

Venturi, knockingt hree strokes off par on the first nine holes Sunday with a 32, pulled even with Pott, who set a course record 63 on his opening round, at that point.

Sinks 25-foot Putt

Thereafter it was a seesaw struggle and Venturi finally moved in front to stay when he sank a 25 foot putt for an eagle on the 13th hole while Pott, hitting his drive under a tree, fell a stroke behind.

Thereafter Pott played par figures all the way and Venturi canned an eight footer to increase his margin to two strokes on the 14th. But Venturi left the door open for the 23-year-old Shreveport, La., challenger when he three-putted the 17th for a bogie.

Pott came onto the 18th green in two strokes, needing to sink a 35 foot putt for a half. The ball bounced briefly and finally died inches from the cup as Venturi stepped up to collect the prize money. It was only his second tournament victory since he picked up the same amount for winning this tournament in its inaugural a year ago.

Pott Trails By Stroke

Venturi finished the 72 holes with 273, seven under par and one stroke more than he required to cover the same distance a year ago, while Pott, with his second straight 72 Sunday, tallied 274.

Third prize money of $3,000 went to Gene Littler, Singing Hills, Calif., with a 68 Sunday for 276, and Bo Wininger, Odessa, Tex., in second place after 36 holes and 54 holes, took fourth prize of $2,600, slipping to a 72 Sunday also for a 277 total.

Pott's prize money Sunday exceeded his total earnings previously this year, $4,073.46 while Venturi's purse nearly equalled his total for the entire tour this season. He had earned $10,237.27 earlier.

Mickey Wright Is Open Victor

PITTSBURGH (UPI) — Mickey Wright, the slender, blonde bomber from San Diego, Calif., will seek to make it two in a row when she sets out to defend her Ladies PGA title at French Lick, Ind., next month.

Fulfilling her pre - tournament predictions, Miss Wright successfully defended her National Women's Open crown this past week end at nearby Churchill Valley Country Club with a record 287 for 72 holes.

That broke the previous low score, 290, which Miss Wright also set in winning the open last year at Forest Lake Country Club, Bloomfield Hills, Mich.

Louise Suggs, of Sea Island, Ga., who held a two-stroke lead on the field going into Saturday's final rounds, finished runner-up in the Open with 289. Tied for third at 292 were Joyce Ziske, Waterford, Wis., Marlene Bauer Hagge, women's pro at Churchill Valley, and Ruth Jessen, Seattle, Wash.

Patty Berg, West Chicago, Ill., was sixth with 296. Betsy Rawls, Spartanburg, S. C., was seventh with 297.

Antonelli Shuts Out Phils, 6-0

Ashburn Hits Into Three Double Plays

SAN FRANCISCO (UPI) — Johnny Antonelli, backed up by some sensational fielding, shut out Philadelphia on seven hits Sunday while pitching the San Francisco Giants to a 6-0 victory.

Antonelli, in trouble in nearly every inning, posted his 11th win against four defeats.

Richie Ashburn, 1958's National League batting champion, hit into three double plays to get Antonelli out of jams in the first, fifth and seventh innings. Prior to Sunday Ashburn had hit into three double plays all season.

The Giants hopped on starting pitcher Roman Semproch for three runs in the first inning on consecutive hits by Jim Davenport, Willie Mays, Willie Kirkland and Orlando Cepeda. They got one more off reliever Jack Meyer in the third on singles by Davenport and Cepeda. Meyer, who pitched five innings, struck out eight batters.

The final Giant runs came in the eighth. Kirkland led off with a single and scored on Cepeda's double. Cepeda was thrown out trying to stretch the double into a triple. Jackie Brandt followed with his sixth home run of the season.

Fielding gems were turned in by the Giant outfielders. In the second inning Willie Mays slammed into the fence at the 370 foot mark to bring down a ball hit by Harry Anderson. In the eighth, Brandt leaped high in the air against the left field screen to pick off a home run ball from the bat of Dave Philley. And again in the ninth, he robbed Valmy Thomas on a similar grab.

The Giants clouted four Philadelphia pitchers for 10 safeties as they wound up their current home stand with seven wins against six losses.

Phila	ab	r	h	bi	S. Fran.	ab	r	h	bi
Koppe ss	3	0	2	0	Dvnprt 3b	4	2	2	0
Ashburn cf	3	0	0	0	Mays cf	4	1	1	0
Philley 1b	2	0	1	0	Kirkland rf	3	2	2	2
Post rf	4	0	0	0	Cepeda 1b	4	0	3	2
H Andrsn lf	4	0	0	0	Wagner lf	1	0	0	0
Freese 3b	4	0	2	0	b Brandt lf	1	1	1	1
G Andsn 2b	3	0	1	0	Spencer 2b	2	0	0	0
Thomas c	4	0	1	0	Landrith c	4	0	0	0
Semproch p	0	0	0	0	Bressoud ss	4	0	0	0
Cardwell p	0	0	0	0	Antonelli p	3	0	1	0
a-Bowman	0	0	0	0					
Meyer p	1	0	0	0	Totals	30	6	10	5
c-Bolger	0	0	0	0					
Robinson p	0	0	0	0					
d-Drake	1	0	0	0					
Totals	30	0	7	0					

a-Flied out for Cardwell in 2nd
b-Ran for Wagner in 6th
c-Walked for Meyer in 7th
d-Struck out for Robinson in 9th
Philadelphia 000 000 000— 0
San Francisco 301 000 02x— 6

E-Thomas. PO-A-Philadelphia 24-10, San Francisco 27-11. DP-Spencer, Bressoud and Cepeda 3; Post, Koppe and Philley; Philley and Koppe. LOB — Philadelphia 9, San Francisco 5. 2B-Mays, Antonelli, Cepeda. HR-Brandt S-G. Anderson.

	ip	h	r	er	bb	so
Semproch (L. 2-6)	1-3	4	3	3	1	0
Cardwell	2-3	0	0	0	0	0
Meyer	5	2	1	1	3	8
Robinson	2	4	2	2	1	1
Antonelli (W. 11-4)	9	7	0	0	5	6

U-Crawford, Delmore, Barlick, Jackowski. T—2:10. A—20,793.

Cops Ring Title

ST. VINCENT, Italy (AP) — Bruno Scarabellin won the Italian heavyweight boxing title Sunday after his opponent, Massimo Zanaboni, gave up in the 8th round of a 12-round fight. The title had been vacant after Champion Mario de Persio recently quit the ring.

Herb Score Beats Wills In 1-0 Duel

Francona's Single Sinks Boston, 5-4, In Opening Game

CLEVELAND (UPI) — With Jim Baxes homering for the winning run behind Herb Score's two-hit pitching, the Cleveland Indians nipped the Boston Red Sox, 1-0, Sunday after winning the opener, 5-4, on Tito Francona's seventh-inning single.

The sweep kept the Tribe in the American League lead.

Baxes' homer in the seventh inning broke up a pitching duel between Score and rookie Ted Wills. It was the third homer of the season for Baxes, who was purchased from Spokane of the Coast League last month.

In winning his eighth game against five defeats, Score allowed only a double by Wills in the third inning and Bob Avila's single in the fifth. Score walked seven and struck out eight.

Wills, whose record dropped to 2-4, allowed six hits in addition to Baxes' blow. He walked five and fanned the same number.

In the opener, Francona's single, driving in Woodie Held from second, broke a 4-4 tie.

The Sox had scored three runs in their half of the seventh to rout starter Gary Bell. Ted Williams' fifth homer of the year accounted for their first tally.

Held doubled leading off against Jack Harshman, who suffered his seventh defeat in relief of Ike Delock. It was the southpaw's first loss, however, against two victories since coming to Boston from Baltimore.

Until Francona's decisive hit, Minnie Minoso was the Indians' offensive star. He powered across three runs with his 12th homer

(Continued on Page 7)

Plaster and Paint in ONE coat over WALLBOARD with 3-D TEXTURE PAINT
One colorful coat of 3-D gives a beautiful textured finish to masonry, wallboard, or cracked plaster.
$5.05 gal.
Wm. Robeson Paint & Supply Co.
313 North Centre
Phone PA 2-2380

DON'T WORRY ...they have GROUP HOSPITALIZATION...

PA 2-2500
Barnes-Barnard-Geare
GENERAL INSURANCE AND SURETY BONDING
Clark-Keating Bldg. 50 Baltimore St.

OLD GERMAN SCOREBOARD

AMERICAN LEAGUE

YESTERDAY'S RESULTS
Cleveland 5-1; Boston 4-0
Chicago 9-4; New York 2-2
Detroit 7, Baltimore 2
Washington 7, Kansas City 3

SATURDAY'S RESULTS
Boston 6, Cleveland 4
Chicago 5, New York 4
Detroit 12, Baltimore 2
Kansas City 5, Washington 4 (n-10)

STANDING OF THE TEAMS

	W.	L.	Pct.	G.B.
Cleveland	39	30	.565	—
Chicago	39	32	.549	1
Baltimore	38	34	.528	2½
Detroit	37	35	.514	3½
New York	36	35	.507	4
Washington	32	39	.451	8
Boston	31	39	.443	8½
Kansas City	30	38	.441	8½

TODAY'S GAMES
(With Probable Pitchers)
Kansas City at Detroit—Daley 7-5 vs. Bunning 7-6.
Only game scheduled

TUESDAY GAMES
Kansas City at Detroit (n)
Chicago at Cleveland (n)
Boston at Washington (n)
New York at Baltimore (n)

NATIONAL LEAGUE

YESTERDAY'S RESULTS
Milwaukee 2, Chicago 1
San Francisco 6, Philadelphia 0
Los Angeles 9, Pittsburgh 4
St. Louis 9-11; Cincinnati 7-8

SATURDAY'S RESULTS
Los Angeles 3, Pittsburgh 0 (night)
Philadelphia 7, San Francisco 4
St. Louis 5, Cincinnati 0
Chicago 7, Milwaukee 1

STANDING OF THE TEAMS

	W.	L.	Pct.	G.B.
Milwaukee	42	30	.583	—
Los Angeles	43	33	.566	1
San Francisco	41	33	.544	2
Pittsburgh	38	37	.507	5½
Chicago	36	36	.500	6
St. Louis	34	38	.472	8
Cincinnati	32	41	.438	10½
Philadelphia	26	44	.371	15

TODAY'S GAME
(With Probable Pitchers)
San Francisco at Los Angeles—(night) Sanford 7-6 vs. Craig 2-0.
Only game scheduled

TUESDAY GAMES
Pittsburgh at Philadelphia (n)
Milwaukee at Cincinnati (n)
St. Louis at Chicago
San Francisco at Los Angeles (n)

Got It? GET IT! QUEEN CITY BREWING CO.

Keisters Sparkle As Grantsville Stops Salisbury, 13-3

Sluggers Beat Cardinals 7th Straight Time

Raines Whiffs 17, Barrelville Trims Mt. Savage, 6 to 0

PEN-MAR LEAGUE
Standing Of The Teams

	W.	L.	Pct.
Barrelville	13	3	.813
Salisbury	11	5	.688
Hyndman	10	6	.625
Grantsville	9	7	.563
Centerville	8	8	.500
Mt. Savage	6	10	.375
Flintstone	4	12	.250
Wellersburg	3	13	.188

Grantsville's Sluggers extended their two-year hex over the Salisbury Cardinals by beating the Pennsylvanians for the 7th consecutive time in a Pen-Mar Baseball League game yesterday at Grantsville by the decisive score of 13-3.

Salisbury never has beaten Grantsville since entering the League last year. The Sluggers swept four games last season and have taken three in a row from the Somerset countians this year. Scores of the 1958 games were 8-2, 8-0, 8-1 and 8-2. This season The Sluggers won by 4-2 and 8-6 scores prior to yesterday's victory.

Yesterday's defeat dropped Salisbury two games back of the front-running Barrelville Old Exports who blanked the Mt. Savage Old Germans at the latter place by the score of 6-0.

In other Sunday contests, Hyndman's Merchants shook a 5-game losing streak by routing last place Wellersburg, 28-3, and Manager Mel Nee's Centerville Reds moved into the .500 circle with an 8-8 record by downing the Flintstone Farmers at Centerville by the score of 10-9.

Grantsville, occupant of fourth place, four games off the pace, increased its winning streak to five games and snapped the four-game skein enjoyed by Salisbury.

Keisters Steal Show

Dave Richards, who pitched 4⅔ innings for the Sluggers, got credited for his sixth victory against a single loss. He fanned seven. This game, however, was highlighted by the slugging of Catcher John Keister and the gilt-edge relief pitching of Manager Robert "Rabbit" Keister.

John Keister blasted two home runs and a single and had five RBIs to his credit. He hit his first round-tripper in the third with two aboard and led off the fifth with a four-master. After relieving Richards in the fifth frame, Robert Keister retired the next 13 Salisbury batsmen in order. Only one ball was hit out of the infield and that was a fly.

The Sluggers tagged Bernie McCracken and Don Carey for 14 blows, including a double and single by Junie Perry, Tucker Cain's two-run homer in the third and two hits each by Joe Taylor and Gene Zumpano. Taylor batted in three runs. McCracken suffered his second loss of the campaign. He has five wins to his credit.

Ed Davis accounted for two of the six hits made by Salisbury while McCracken smacked a two-bagger.

Bobby Raines Fans 17

Bobby Raines tossed a 4-hitter and struck out 17 batsmen as Barrelville notched its third win in a row at the expense of Mt. Savage. The league leaders' pitching ace faced only 33 batsmen and issued only two free tickets in registering his second shutout of the campaign and his fifth victory. His only loss came at the hands of Hyndman 6-5, a team he later beat by the score of 5-4.

Ronnie Cage's homer and a single and four errors gave Manager "Buck" Fiorita's team three runs in the sixth inning. They added three more tallies in the top of the ninth by coupling three hits with two bases on balls.

"Cokie" Robertson larruped a double for Mt. Savage and "Tojo" Emerick pounded a triple for Barrelville.

The veteran Ralph Dickle, first of three Mt. Savage pitchers, took the loss.

Centerville knocked Ralph Peace, former Penn State hurler, out of the box in the sixth, and went on to defeat the Farmers of Flintstone.

Flintstone outhit the Reds, 18-11, in dropping their third straight game.

Deremer Posts 6th Win

Glenn Deremer, who came on to relieve Dwight Rose in the 5th frame, twirled 4⅔ innings and received credit for the win, his sixth against two losses. Jones finished on the slab for Flintstone after supplanting Peace.

Johnny Price, Flintstone second baseman, was the game's leading hitter with a pair of triples and a single to his credit in five official trips.

Ray Redinger and Johnny Price collected seven of Flintstone's 18 hits. Redinger rapped a double and three singles in four trips and Price, second baseman, banged a pair of triples and a single in five times at bat. Boone, Hammond, Morris, Fletcher and Peace obtained two hits each.

Manager Mel Nee, John Growden, Paul Growden and Mervyn Nave shared eight of Centerville's 11 safeties. One of John Growden's blows was a two-bagger.

Hyndman Gets 23 Hits

Emerging from their worst slump in several years, the Merchants of Hyndman racked up a total of 23 hits in sending Wellersburg down to its fourth straight defeat.

Donald Lowery was the "big gun" for the Merchants with five hits in six trips. He slammed a homer, triple, double and two singles. Bob Bryant belted a pair of triples, Clay Leydig and Gene Stair also banged three-baggers and Bob Cook and "Abe" See hit two-baggers.

See pitched seven innings and got credit for his sixth triumph. He has lost three games. Lehman came on in the eighth to finish on the mound for Hyndman. "Solly" Emerick went the route for Wellersburg.

"Rags" Morgan collected three hits and Kenny Neubeiser had a two-bagger for the losers.

The scores:

AT CENTERVILLE:

Flintstone	200 312 010	9	18	7
Centerville	301 123 00x	10	11	1

Peace, Jones (6) and Redinger. Dwight Rose, Deremer (5) and A. Growden, Dwight Rose (5).
WP—Deremer. LP—Peace.

AT MT. SAVAGE:

Barrelville	000 003 003	6	6	2
Mt. Savage	000 000 000	0	4	6

B. Raines and Kenny Johnson. Ralph Dickle, Jack Lowery (7), Pat Folk (9) and Regis Fair.
LP—Dickle.
HR—R. Cage (Barrelville).

AT GRANTSVILLE:

Salisbury	001 020 000	3	6	2
Grantsville	105 010 24x	13	14	1

B. McCracken, D. Carey (3), Love (8) and Oester. D. Richards, Robert Keister (5) and John Keister.
WP—D. Richards. LP—B. McCracken.
HR—John Keister 2, Cain (Grantsville).

AT WELLERSBURG:

Hyndman	136 405 531	28	23	4
Wellersburg	100 200 000	3	10	6

See, Lehman (8) and Bryant, Lowery (7), S. Emerick and Stevens.
WP—See.
HR—D. Lowery (Hyndman).

Terrific Bargains NOW in our Remodeling Sale!
JOE THE MOTORISTS' FRIEND, Inc.
173 Baltimore Street

Alfonso Thiele Victor In Monza Auto Classic

Winner Is Former New Yorker; 2 Die In Junior Event

MONZA, Italy (AP) — Alfonso Thiele, a former resident of New York now living in Italy, drove his Ferrari to victory in the Grand Prize of Monza auto race Sunday after a junior speed event in which two Italian drivers were killed and a third had his right foot severed.

There were no accidents in the day's main event, a 52-lap 299 kilometer (186-mile) race for custom built passenger model sports cars. Thiele was clocked in 1:53:56.2 for an average speed of 157.455 kilometers (97.52 miles per hour.)

The second-placed Ferrari was driven by Carlo Mario Abate, of Italy, and Willy Mairesse of Belgium, was third in a Ferrari.

Juan Manuél Bordeu, of Buenos Aires, a young Argentine, won the accident-marred junior formula event.

Alfredo Tinazzo and Niro Crivellari died in Monza hospital after they crashed on a curve. Dino Montevago severed a foot when he swerved off the track.

The two races were organized as a substitute program for the Monza 500-mile race run the past two years. In 1957 and 1958, this 500-miler featured American drivers and cars from Indianapolis. Run at speeds that made Indianapolis look slow it was won both years by Americans.

Milan's Automobile Club called it off this year, partly for financial reasons and partly because European car manufacturers said they could not compete with the Indianapolis racers and still build autos under new international rules reducing the power of racing cars.

Protest Filed By Springfield After 9-8 Loss

Augusta cracked the 5-game winning streak of Springfield yesterday by the score of 9-8 in a Hampshire County Baseball League game at Augusta which was played under protest by Springfield.

Ted Saville, league president, will make a ruling on the protest this week.

If an umpire's decision is upheld the loss will be the first for Springfield in six starts.

In other games played yesterday, Capon Bridge blanked Junction, 5-0, and Gore, Va., won over Slanesville, 11-7.

John McCauley, Capon Bridge hurler, scattered seven hits while B. Sirbaugh paced the hitters with a triple and two singles.

The scores:

Junction	000 000 000	0	7	1
Capon Bridge	001 021 10x	5	10	2

Dale Stickley, McGee (5), D. Wilson (7) and Hartman. J. McCauley and Richman.
LP—Stickley.

Slanesville	7	7	5
Gore	11	9	5

Saville and Spencer. Goode and Abe.

Games Today

Baseball:

TWILIGHT LEAGUE
5:30—Barton at Zihlman
5:30—Mt. Savage at Lonaconing
5:30—Franklin at Midland
5:30—Klondyke at Westernport

BI-STATE PONY LEAGUE
6:00—Cresaptown at Lonaconing
6:00—LaVale at Ellerslie
6:00—Mt. Savage at Frostburg

HOT STOVE LEAGUE
6:00—Rotary at Jaycees (Mason Road Field)
8:00—Kiwanis at Elks (Penn Avenue Field)

DAPPER DAN LITTLE LEAGUE
6:00—Senators at Indians (East Side Field)
6:00—Red Sox at Pirates (Post Field)
6:00—Dodgers at Athletics (Penn Avenue Field)

REC HIGH SCHOOL LEAGUE
6:15—V.F.W. at Forty Niners (Stitcher Field)
6:15—Toy Shop at Woody Gurley's (Fort Hill Field)

Softball:

MEN'S REC LEAGUE
6:15—Red Shield at Bennett's Transfer (Naval Reserve Field)
6:15—National Guard at K. of C. (Rolling Mill Field)

Herb Score

(Continued from Page 6)

and scored the other after a double.

Winning pitcher was Jim Perry, who replaced Bell when the Sox tallied three times on three walks. Vic Wertz' pinch-double, Pete Runnels' single and Frank Malzone's sacrifice fly.

(FIRST GAME)

Boston	ab r h bi	Cleve.	ab r h bi
Buddin ss	4 1 0 0	Held ss 2b	4 1 2 0
Runnels 2b	5 0 1 1	Power 1b	4 0 0 0
Willms lf	5 1 2 1	Frncn cf	4 1 2 1
Jensen rf	3 0 2 0	Colavito rf	2 1 0 0
Malzone 3b	3 0 2 1	Minoso lf	4 2 2 3
Gernert 1b	4 0 0 0	Strcklnd 3b	4 0 3 1
Keough cf	4 0 0 0	Hmnr 2b ss	4 0 0 0
Daley c	2 0 1 0	Nixon c	4 0 0 0
a-Stephens	0 1 0 0	Bell p	3 0 0 0
White c	1 0 0 0	Perry p	0 0 00
Delock p	2 0 00		
-Wertz	1 0 1 1	Totals	33 5 9 5
b-Wertz	1 0 1 1		
Harshman p	1 0 0 0		
Totals	35 4 9 4		

a-Walked for Daley in 7th
b-Doubled for Delock in 7th
c-Ran for Wertz in 7th

Boston	001 000 300— 4
Cleveland	013 000 10x— 5

E—Held. PO-A — Boston 24-3, Cleveland 27-12. LOB—Boston 8, Cleveland 6. 2B—Minoso, Strickland, Wertz, Held. HR—Williams, Minoso. SB-Daley. SF-Malzone.

	ip	h	r	er	bb	so
Delock	6	7	4	4	2	1
Harshman (L. 2-7)	2	2	1	1	0	1
Bell	6	8	4	4	3	1
Perry (W. 2-1)	3	1	0	0	1	0

B-Perry. U-Rommel, Stevens, Napp, Rice. T—2:32.

(SECOND GAME)

Boston	ab r h bi	Cleve.	ab r h bi
Buddin ss	4 0 0 0	Piersall cf	3 0 1 0
Runnels 1b	1 0 0 0	Power 1b	2 0 0 0
Jensen rf	4 0 0 0	Held ss	4 0 1 0
Malzone 3b	3 0 0 0	Colavito rf	3 0 0 0
Gernert lf	2 0 0 0	Minoso lf	2 0 1 0
Busby cf	3 0 0 0	Strcklnd 3b	4 0 1 0
Avila 2b	4 0 1 0	Brown c	3 0 1 0
White c	3 0 0 0	Baxes 2b	3 1 2 1
a Williams	1 0 0 0	Score p	3 0 0 0
Wills p	2 0 1 0		
Totals	27 0 2 0	Totals	27 1 7 1

a-Struck out for White in 9th

Boston	000 000 000— 0
Cleveland	000 000 10x— 1

E-Held, Strickland. PO-A—Boston 24-7, Cleveland 27-12. DP-Malzone and Runnels; Score, Baxes, Held and Power; Strickland, Baxes and Power; White and Malzone; Held, Baxes and Power; Malzone, Avila and Runnels. LOB—Boston 8, Cleveland 8. 2B-Wills, Brown. HR — Baxes. SB—Held. S—Wills.

	ip	h	r	er	bb	so
Wills (L. 2-4)	8	7	1	1	5	5
Score (W. 8-5)	9	2	0	0	7	8

HBP-Wills (Piersall). WP — Score. U—Stevens, Napp, Rice, Rommel. T—2:51. A—27,610.

Heavies Rematched

BALTIMORE (AP) — A rematch between heavyweights Boom Boom Lester and Wayne Bethea has been scheduled for July 24.

Promoter Al Flora said Saturday the 10-round match under the stars will be held at Bel Air Race Track, with the ring erected between the stands and the track.

FRESH when you put them on
FRESH while you wear them

When you have your garments cleaned with our EXCLUSIVE "BUILT-IN DEODORANT"* PROCESS
That combats perspiration odors in garments between cleanings
— PLUS —
—the added protection of MOTHPROOFING and MILDEWPROOFING — all in the same cleaning process.
And at NO EXTRA COST TO YOU!
CRYSTAL Laundry Co.
DIAL PA 4-1400

Maplehurst Teams To Play Somerset, Bedford This Week

Maplehurst Country Club golf teams will entertain Somerset and Bedford teams in matches on tap for this week.

The Maplehurst women's team will play its first match of the season with an out-of-town team when it engages Somerset, Pa., at Frostburg Tuesday at 10 a. m.

The Bedford (Pa.) Elks will battle it out with the Maplehurst men's team Wednesday at 10 a. m. The Maplehurst linksmen have split even in four matches to date.

Mr. and Mrs. James Evans won the husband and wife tournament yesterday at Maplehurst with a net score of 100-27—73, pacing a field of 52 players.

Other prize winners were:
Closest to pin on No. 4—Mrs. Bill Purcell and Jack Zehrbach.
Closest to pin on No. 7—Mrs. Fred Dean and Robert Porter.
Special prize — Mrs. Robert Porter.

Bogart Cops Golf Crown

Wild Loses, 5-3, In State Amateur

WASHINGTON (AP) — Ralph Bogart of Chevy Chase Club won his seventh Maryland State Amateur Golf Championship Sunday with a 5 and 3 victory over Claude Wild of Burning Tree in the scheduled 36-hole finals at the Congressional Country Club.

Bogart, 39-year-old insurance executive, was 3 up at the end of the morning round and for the 33 holes was 2 over par. The tournament was played in 90 plus heat for the fourth consecutive day.

Wild spent an uncomfortable night with an upset stomach and twice during the morning round halted play to take his temperature. Bogart offered to postpone the match until a later date but Wild declined. The runner-up did not match his subpar play of the early rounds and appeared to be struggling throughout the day.

LaNeve Wins First Flight In Tourney

Ben LaNeve won the championship of the first flight in the spring handicap tournament at the Cumberland Country Club by defeating George Garlitz yesterday, 4 and 3.

In the even hole tournament staged over the weekend, Bill George was the winner with a net score of 31-3—28. Thirty members participated.

Players with flags on par three holes were: No. 6 — George Wolfe. No. 10 — Dr. Wiliam Allman. Nos. 12 and 15 — Ben LaNeve. No. 18 — Bill George.

ROYAL
designs a completely new kind of PORTABLE
Futura 800
See it now
LANDIS TYPEWRITER CO.
115 FREDERICK ST.
Phone PA 2-1900

Moorefield Bags Sixth

Century Miners Lose 2-1 Battle

Moorefield ran into its toughest test of the Mountain State Baseball League campaign yesterday but emerged the winner for the sixth consecutive time in a 2-1 thriller with the Century Miners at Century in Upshur county, 112 miles from Moorefield.

It was the closest shave Moorefield has had in league action this season.

Trailing 1-0, Moorefield sewed up the decision with a two-run outburst in the 7th frame. Don Smith was safe on an error, pilfered second and scored on Jim Barr's single. When Catcher Jack Wilfong overthrew third base Barr raced home with what proved to be the deciding tally.

Carl Wilfong, veteran righthander, went the route for Century and yielded only three hits.

Harold Mongold, Moorefield hurler, pitched a six-hitter, fanned 11 and issued only one base on balls. Jack Curkendall obtained two hits for the Miners and batted in the losers' run. Bill Newhouse rapped a pair of two-baggers for Moorefield and Pleusezki had a double for the home team.

Moorefield (6-0) increased its lead to two games when runner-up Belington dropped a 5-3 decision to Elkins yesterday. Teets was the winning pitcher. Belington holds second place with 4-2.

Franklin was shut out by Mill Creek by the score of 3-0. It was the third straight win for Cool, Mill Creek hurler.

Century, Franklin, Elkins and Mill Creek are tied for third place with 3-3 records. The Moorefield score:

Moorefield	000 000 200	2	3	1
Century	000 001 000	1	6	2

Mongold and Smith. Carl Wilfong and Jack Wilfong.

Fights This Week

Wednesday—Rudell Stitch, Louisville, Ky., vs. Rudy Sawyer, New York, at Louisville, Ky. Telecast by ABC.

Friday—Len Matthews, Philadelphia, vs. Johnny Gonsalves, of Oakland, Calif., at Atlantic City, N. J. Broadcast and telecast by NBC.

Olmedo, Ayala To Meet Today

Wimbledon Tourney In Quarter-Finals

WIMBLEDON England (UPI) — Top-seeded Alex Olmedo of Peru and Los Angeles and sixth-seeded Luis Ayala of Chile will clash in an all-South American quarter-final Monday to open the second week of the Wimbledon tennis championships.

After a day of rest Sunday, the tournament will resume with Olmedo the odds-on favorite in men's singles, meeting Ayala in the first center court match.

All four men's singles quarter-finals are scheduled Monday.

Fifth-seeded Barry MacKay of Dayton, Ohio, the only native-born United States player who reached the men's quarter-finals, will meet second-seeded Neale Fraser of Australia in the second match on the No. 1 court.

In the other quarter-finals, fourth-seeded Bobby Wilson of Britain will meet eighth-seeded Roy Emerson of Australia and Rod Laver of Australia will play Jean Claude Molinari of France.

Ehlers Is Reported In Serious Condition

BUFFALO, N. Y. (AP) — Arthur Ehlers, 60, former general manager of the Baltimore Orioles and the Philadelphia Athletics, was reported in serious condition Sunday after suffering a heart attack. Ehlers, now a scout for the Orioles, was stricken while watching the Buffalo-Miami International League game here Saturday night.

Ashe Is Victor

BALTIMORE (AP) — Arthur Ashe Jr. has added the Maryland State junior championship to his Negro national interscholastic title.

The 15-year-old star from Lynchburg, Va., defeated Jimmy Busick Jr. of Cambridge, Md., Saturday in the under-18 final of the Maryland tourney, 4-6, 6-0, 6-1, 6-1.

Birds Suffer 7-2 Setback At Detroit

Maxwell Hits 16th, Don Mossi Victor

DETROIT (AP)—Charlie Maxwell delivered his customary Sunday punch in support of Don Mossi's steady pitching and the Detroit Tigers rolled to a 7-2 triumph over the Baltimore Orioles Sunday.

Maxwell hit his 16th home run with a man on base in the third inning. It was the ninth time Maxwell has hit a home run on Sunday, and this one helped the Tigers overcome Baltimore's early lead.

Mossi tantalized the Orioles with a mixture of breaking stuff and sailed home with a six-hitter for his sixth victory.

The Tigers banged away at home town product Milt Pappas, scoring all their runs off the former Detroit high school pitcher. Pappas, a 20-year-old right hander, was driven from the box in the sixth inning when Detroit scored three times.

Mossi helped his own cause with a two-run double in the sixth.

Rocky Bridges snapped out of a batting slump with three singles in four trips.

Balto.	ab r h bi	Detroit	ab r h bi
Tasby cf	4 0 1 0	Yost 3b	5 0 0 0
Woodling rf	3 0 0 0	Kuenn rf	3 2 1 0
Nieman lf	4 0 1 0	Maxwell lf	4 1 1 2
Triandos c	4 0 1 0	Kaline cf	3 0 0 0
Dropo 1b	4 0 0 0	Zimmer ss	3 1 1 0
Finigan 3b	4 2 1 0	Berberet c	3 2 2 0
Gardner 2b	3 0 2 0	Bridges ss	4 1 3 1
Fisher p	0 0 0 0	Lepcio 2b	4 1 1 1
Miranda ss	1 0 0 1	Mossi p	4 0 1 2
a-Crrsql ss	3 0 0 1		
Pappas p	2 0 0 0	Totals	34 7 10 6
Klaus 2b	2 0 0 0		
b-Taylor	0 0 0 0		
Totals	34 2 6 2		

a-Hit into forceout for Miranda in 4th
b-Walked for Fisher in 9th

Baltimore	010 100 000— 2
Detroit	012 013 00x— 7

E-Yost. PO-A Baltimore 27-10, Detroit 24-7. LOB-Baltimore 7, Detroit 6. 2B—Triandos, Gardner, Berberet, Finigan, Kuenn, Mossi. HR-Maxwell.

	ip	h	r	er	bb	so
Pappas (L. 7-4)	5 1-3	9	7	7	2	1
Fisher	2 2-3	1	0	0	1	2
Mossi (W. 6-3)	9	6	2	1	2	2

WP-Pappas. U-Hurley, Stewart, Runge, Paparella. T—2:15. A—17,710.

INTERNATIONAL LEAGUE

Toronto 6; Richmond 5 (1st)
Second postponed, curfew
(1st game 13 innings)
Montreal 2-8; Columbus 1-2
Miami 6-2; Rochester 2-1
Buffalo 15-5; Havana 9-3

Thomson, Player Are Top Choices In British Open

MUIRFIELD, Scotland (AP)—Peter Thomson and Gary Player, both of them tournament-toughened over the American circuit, rated favorites for the British Open Golf Championship starting over Muirfield's famous links Monday.

Thomson, 29-year-old Australian who has won the British Open four times, and Player, 23-year-old South African, passed up chances of winning big money on the American tour to compete here.

First prize for the British open is only 1,000 pounds ($2,800) — peanuts by American standards. But the 99-year-old British title still carries plenty of prestige.

Defending champion Thomson is 4-1 in the betting, and Player 5-1. Then comes Bobby Locke, the four-time winner from South Africa, at 7-1.

Fifteen Americans, including World Senior Champion Willy Goggin, of San Jose, Calif., and Bob Watson of Ardsley on Hudson, N.Y., still are left in a field cut to 258 by late scratches.

Goggin, Watson and all the other Americans are 100-1 or more in the betting of a Scottish bookie.

Ben Hogan has won Colonial's Invitation golf tournament four times.

Albert Says
Did you know that one in every 1200 fire insurance policies pays benefits each year? One in every 25 auto policies pays benefits each year but one in every seven accident & sickness policies pays benefits each year.
MACY INSURANCE AGENCY
20 Greene St. PA 2-0770

GOODYEAR TIRES
Ask about our WRITTEN GUARANTEE!
We're loaded with tires! We simply bought too many!
Now we must clear them fast!

TURNPIKE-PROVED
GOODYEAR Tire Value Days!
Don't miss this event. Prices start low and our trade-in allowances are at skyrocket levels. See us for the tire deal of the year!
SAMPLE VALUE! 3-T ALL-WEATHER
$11.95
Size 6.00 x 16 Blackwall tube-type, plus tax and recappable tire
OPEN 9 HOURS DAILY FOR THIS EVENT!
Check our deals on....
3-T RAYONS • 3-T NYLONS
BLACKWALLS • WHITEWALLS
TUBELESS • TUBE TYPES
FAMOUS DOUBLE EAGLES with CAPTIVE-AIR SAFETY SHIELDS
EASY BUDGET TERMS!
GOODYEAR TIRES
GOODYEAR SERVICE STORE
133 So. Mechanic St. PA 4-0550

Keeping Up With Hollywood

by Louella Parsons

HOLLYWOOD — Now that Richard Egan is going to be a papa in January, he's going to work extra hard to buy those baby shoes. His first job since he and Pat learned about the expected arrival, will be with Walt Disney.

Dick has signed for the part of Edmond Chilton in Eleanor H. Porter's perennial best selling novel, "Pollyanna." He joins the cast headed by Jane Wyman, Karl Malden and Kevin Corcoran in the adventures of the "Glad Girl" which David Swift is directing.

Egan has real cause to be glad himself these days for many reasons, an important one being that his mother who was so gravely ill is getting better.

That beautiful holiday Sydney Chaplin has been having in Paris ends the first week in September when he reports to Leland Hayward for "Goodbye Charlie", the Lauren Bacall play. As I told you, Betty Bacall gets back and goes into rehearsals in September, and she and Sydney take the play to Cleveland, Detroit and Pittsburgh before opening in New York in December.

I saw Noelle Adams, Sydney's girlfriend, with a group of friends at Luchows. There are doubts whether she and Sydney will ever get married.

The most daring play of its day was "The Captive" which I saw 25 years ago with Helen Menken on Broadway. It was a story of a young, beautiful girl who fell under the spell of another woman. This very tricky subject was handled so that the other woman was never shown.

On the plane coming home Irving Lazar told me that he and Arthur Hornblow have bought the rights from Gilbert Miller and will bring it to Broadway in a re-written play and they will also make it into a movie. It should take a bit of doing to get this past the censors, but Irving tells me that they already have a way of taking out the unpleasant angles.

Talked with Fred Astaire who moved into the Waldorf just before I left. He was so happy about his notices on his book "Steps in Time." He worked hard, both at the publishers' convention and in making appearances. Fred and daughter Ava went to hear Tommy Sands and after the show they visited the young singer. Fred was most complimentary and said that Tommy has great poise for so young an entertainer.

New York likes young Sands so well, and the Waldorf business is so good that Gus Lampe has signed him for the Cocoanut Grove Aug. 12 for a two week engagement.

While the young people love the progressive jazz, I like Tommy best when he sings ballads.

Joanne Woodward, who now has autograph - seekers following her, tells me that her first girlhood crush was on Van Johnson. "I was so crazy about him," she said, "I went to see every movie he made. When he got married I went into deep mourning — I thought my life was over. And when I finally met him my heart almost stopped beating."

I don't know whether she's ever told Van about this crush or not, but I thought it was very cute and she gave me permission to tell it. Naturally, Van is out of her life now and there is only one man. His name happens to be Paul Newman.

Even in New York word leaked out how good the four Crosby boys (Bing's sons) are in their act in Tucson, Ariz., where they opened. Milton Prell of the Sahara and Major Riddle of The Dunes, in Las Vegas, were backstage and made the boys a fancy offer of an estimated $150,000, give or take a few thousand.

The Crosbys have also had an offer from the Latin Quarter in New York. Their act was written by Harry Crane and Jack Brooks, and the boss of the show is big brother Gary.

(Copyright 1959)

Thief Gets Revenge

ROMFORD, England (UPI) — Kim, the police dog, did his duty and captured alleged house-breaker Samuel Smith, 41, a court was told Saturday. But when Kim was called off, Smith took his revenge. He bit the dog's handler in the thigh, then a thumb, a policeman testified. Smith was remanded in custody.

TV Today

MONDAY — The programs listed below are furnished by the television stations. The Cumberland News is not responsible for late changes. Times (DST) except WSVA.

WTOP (CBS), Cable 2, Channel 9
WMAL (ABC), Cable 3, Channel 7
WRC (NBC), Cable 4, Channel 4
WTTG (DuMont) Cable 5, Channel 5
KDKA, Pittsburgh, Channel 2
WSVA, Harrisonburg, Channel 3
WJAC, Johnstown, Channel 6
WFBG, Altoona, Channel 10

Cable	Channel
8:30—2-Classroom 9	9
Arts, Civ'iz't'n	2
6:45—4-Today on F'rm	4
7:00—4-Today	4
Pitts. AM	2
Today	6
Br'kfast Time	10
7:30—2-Morning Show	9
7:45—3-News, Faith	7
8:00—2-News	9
3-Pete & Pals	7
News	2
News	10
8:15—2-Capt. Kangaroo	9
Capt. Kangaroo	2
Capt. K'garoo	10
8:45— Josie	2
9:00—2-Ranger Hal	9
4-Inga	4
5-Kartoon Club	5
Romper Room	6
Air University	10
9:15— John Hills	2
9:30—3-Sheena	7
4-From Hol'wood	4
Waterfront	2
9:45—2-Mark Time	9
10:00—2-On The Go	9
3-Trouble w/Dad	7
4-Dough-Re-Mi	4
5-Movies	5
Jimmy Dean	2
Dough Re Mi	6
Susie	10
10:15— News, W'ther	3
10:30—2-Sam Levenson	9
3-Margie	7
4-Treasure Hunt	4
Sam Levenson	2
Treasure Hunt	3
Treasure Hunt	6
Arthur G'frey	10
11:00—2-I Love Lucy	9
3-Beulah	7
4-Price Is Right	4
I Love Lucy	2
Price Is Right	3
Price Is Right	6
I Love Lucy	10
11:30—2-Top Dollar	9
3-Miss Brooks	7
4-Concentration	4
5-Cartoons	5
Top Dollar	2
Concentration	3
Concentration	6
Top Dollar	10
12:00—2-Love of Life	9
3-Across Board	7
4-Tic Tac Dough	4
5-Gr'dpa's Place	5
News	2
Love of Life	3
Tic Tac Dough	6
Three Stooges	10
12:15— Faye Parker	2
12:30—2-S'ch for To'row	9
3-Pantomime Qz.	7
4-Could Be You	4
5-Romper Room	5
S'ch for To'row	2
Could Be You	3
Could Be You	6
Farm Prog.	10
12:45—3-Guiding Light	9
Guiding Light	2
1:00—2-Stars Theatre	9
3-Music Bingo	7
4-Great Life	4
5-TV Digest	5
Big Movie	[illegible]
Seaway P'gram	3
City Detective	6

Cable	Channel
Music Bingo	10
1:30—2-As W'ld Turns	9
3-I Married Joan	7
4-In Our Town	4
5-Movies	5
World Turns	3
Curtain Call	6
World Turns	10
2:00—2-Better, Worse	9
3-Day In Court	7
4-Queen For Day	4
Queen For Day	3
Queen For Day	6
Day In Court	10
2:30—2-House Party	9
3-Gale Storm	7
4-Human Re'tions	4
House Party	2
Human Re'tions	3
Human Re'tions	6
Search. Tom.	10
2:45— Guiding Light	10
3:00—2-Big Payoff	9
3-Beat Clock	7
4-Dr Malone	4
5-Mr., Mrs. North	5
Big Payoff	2
Dr. Malone	3
Dr. Malone	6
Beat Clock	10
3:30—2-Your Verdict	9
3-Do You Trust	7
4-These Roots	4
5-Doug F'banks	5
Your Verdict	2
These Roots	3
These Roots	6
Do You Trust	10
4:00—2-Brighter Day	9
3-Am. Bands't	7
4-Truth, Consq.	4
5-Pick Temple	5
Brighter Day	2
Kiddie K'toons	3
Truth, Consq.	6
Bandstand	10
4:15—2-Secret Storm	9
Secret Storm	2
Secret Storm	3
4:30—2-Edge of Night	9
4-County Fair	4
Cartoons	2
Edge of Night	3
County Fair	6
5:00—2-Early Show	9
4-Susie	4
5-Milt Grant	5
Movie	2
Buddy Starcher	3
Adventurama	6
5:30—3-Mickey Mouse	7
4-Burns & Allen	4
Popeye	3
Frontier	6
Mickey Mo'se	10
6:00—3-Abbott, Costello	7
4-Col. Flock	4
5-Popeye	5
Agri-Business	3
Spts., Weather	6
Popeye	10
6:15— Showcase	3
News	6
Outd'rs, Spts.	10
6:30—2-Spotlight	9
3-Amos & Andy	7
5-Three Stooges	5
4-News, Spts.	4
Huckle Hound	2
News, W'ther	3
Science Fiction	6
News, W'ther	10
6:45—2-Edwards News	9

Cable	Channel
4-NBC News	4
Edwards News	3
Edw'ds News	10
7:00—2-Decoy	9
3-News, Sports	7
4-Death Valley	4
5-O. S. S.	5
News, W'ther	2
M'k'zie R'ders	3
S. A. 7	6
Trackdown	10
7:15—3-News	7
Edwards News	2
7:30—2-Name Tune	9
3-Polka-Go-Round	7
4-Buckskin	4
5-Waterfront	5
Name Tune	2
Markham	3
Buckskin	6
Name Tune	10
8:00—2-The Texan	9
4-Restless Gun	4
5-Movies	5
The Texan	2
Peter Gunn	3
Restless Gun	6
Danny Thomas	10
8:30—2-Father Knows	9
3-Bold Journey	7
4-Wells Fargo	4
Father Knows	2
Wells Fargo	3
Wells Fargo	6
Father Knows	10
9:00—2-Danny Thomas	9
3-Pantomime Qz.	7
4-Peter Gunn	4
Danny Thomas	2
Danny Thomas	3
Peter Gunn	6
Pantomime Qz.	10
9:30—2-Ann Sothern	9
3-Pro Golf	7
4-Alcoa/G'dy'r	4
5-Medic	5
Ann Sothern	2
Ann Sothern	3
Alcoa/G'dy'r	6
Ann Sothern	10
10:00—2-Desilu Play.	9
4-Arthur Murray	4
5-Man. Badge	5
Desilu Play.	2
Desilu Play	3
Arthur Murray	6
Phil Silvers	10
10:30—3-News, Spts.	7
4-Medal Theatre	4
5-Doug Fairb'ks	5
Millionaire	6
The Lineup	10
10:45—3-News, W'ther	7
11:00—2-11 p.m. Report	9
3-Led 3 Lives	7
4-News	4
5-Movies	5
News	2
News Final	3
News	6
News	10
11:15—2-Late Show	9
4-Weather, Spts.	4
Gateway Studio	2
Jack Paar	3
Movies	6
W'ther; Film	10
11:30—3-Ellery Queen	7
4-Jack Paar	4
12:45—5-Thought Today	5
Thought Today	10
1:00—2-Meditations	9
4-Inspiration	4
News, Theatre	2

Garrett Countians Get Farmer Degree

Three Garrett countians are among 45 young farmers who were awarded Maryland Farmer Degrees at the State Future Farmers of America convention last week at the University of Maryland.

They are Kenneth Bachtel, Oakland; Roy Schlossnagle and Harold Schmidt, both Northern Garrett.

Raymond N. Welch, a 20-year-old Wicomico County youth, has been named Maryland Star Farmer.

Paul J. Muha, principal of Northern Garrett High School, and John Reckner, vocational agriculture teacher there, are among 13 Maryland men who received the honorary Maryland Farmer Degree. This honorary degree is awarded annually to a small group of men who have rendered outstanding service to the FFA and Maryland agriculture.

Only six out of every 10 of the top five per cent of U. S. high school graduates go to college.

The plasma in human blood accounts for about 55 per cent of the blood and red and white blood cells for about the other 45 per cent.

The women of China and other Eastern countries dye their hair, the juice of the petals of the hibiscus being in general use for that purpose.

Steam is invisible. It is water vapor which has cooled and condensed that is seen.

ADVERTISEMENT

Six Seconds For Exercise

• Find it hard to keep in shape? Here in July Reader's Digest is an amazing discovery made in a German laboratory which shows how to keep physically fit by exercising only 24 seconds a day! Dr. Steinhaus tells how 4 exercises, taking 6 seconds each, promote maximum muscle tone . . . no gym, no equipment, no expense. Get July Reader's Digest today!

Free Delivery of Prescriptions in Cumberland & Vicinity
Medical Arts Pharmacy
Telephone PA 4-3730
29 South Centre Street

Low — Powerful — Compact
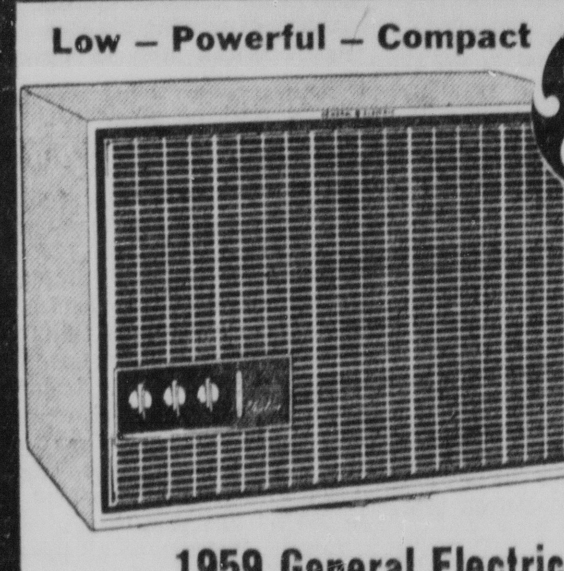
1959 General Electric AIR CONDITIONERS
Model R-462 . . . no other air conditioner gives so much cooling, yet takes so little space and has such installation flexibility.
2.50 Per Week
Cumberland Electric
TWO STORES 137 Va. Ave. 47 N. Centre
SINCE 1922

Cash? Just say the word!
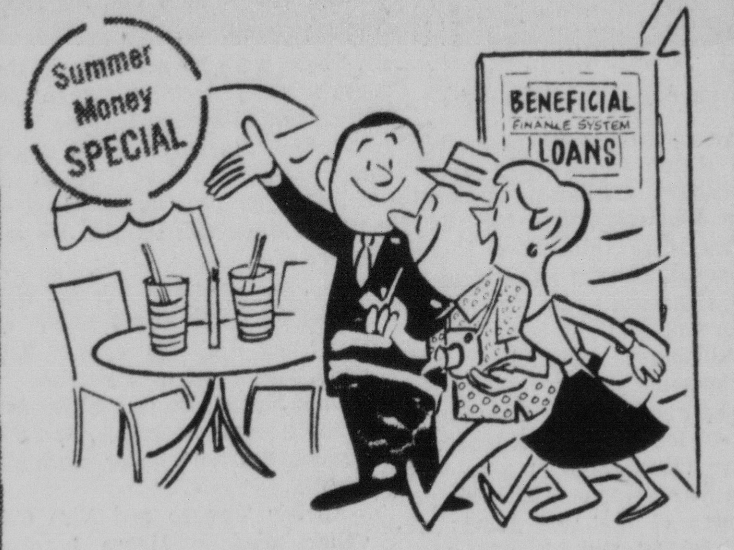

"You're the boss" at BENEFICIAL
Sun time is fun time, and only BENEFICIAL'S SUMMER MONEY SPECIAL gives you cash for vacation, cash for left-over bills, *plus* International Credit Card to get cash wherever you go, at any of 1150 loan offices. Phone *today!*
Loans up to $1000 on Signature, Furniture or Car
Corner Baltimore & Centre Sts., Cumberland
2nd Floor • Liberty Trust Building
ENTRANCE ON SOUTH CENTRE STREET
Phone: PA 2-0721 • Ask for the YES MANager
Loans over $300 made under the Maryland Industrial Finance Act
BENEFICIAL FINANCE CO.
BENEFICIAL FINANCE SYSTEM LOANS
© 1959, BENEFICIAL FINANCE CO.

Starlite DRIVE-IN THEATRE ROUTE 1
Tonite-Cartoon
CARY GRANT Gina Lollobrigida
"HOUSE BOAT"
Jeff Chandler DOROTHY MALONE
"PILLARS OF THE SKY"
JINGLE CONTEST CLOSES JUNE 30th
One Complete Show
Admission 50c
KIDDIES FREE UNDER 12 YRS OF AGE

COOL
A Schine Theatre STRAND
NOW . . . Last 2 Days!
A MAGNIFICENT NEW MOTION PICTURE!
WALT DISNEY'S Sleeping Beauty
TECHNIRAMA
12:10-2:05-4:00
5:50-7:45-9:30

CINEMASCOPE SUPER 40
CARTOONS 9:15
FEATURE 9:57
ADULTS 90c
"ONE OF THE BEST PICTURES YOU WILL SEE THIS YEAR!" —Archer Winsten, Post

"ROOM AT THE TOP"
LAURENCE HARVEY · HEATHER SEARS · SIMONE SIGNORET

★POTOMAC★ WINCHESTER ROAD
Starts THURSDAY
the FUNNIEST Dog-gone adventure that ever happened!
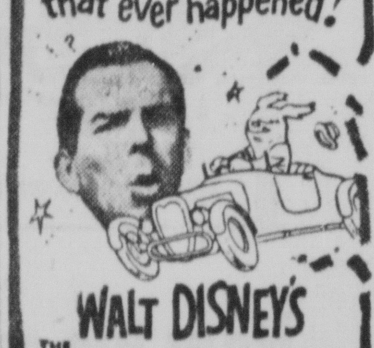
WALT DISNEY'S THE SHAGGY DOG
STARRING Fred MacMURRAY · Jean HAGEN

Now! ★POTOMAC★ WINCHESTER ROAD
"FURY" 9:07
"GEISHA" 11:00
2 — Fine Movies In Color — 2
Paramount presents
BURT LANCASTER
LIZABETH SCOTT
JOHN HODIAK
in Hal Wallis production
Desert Fury
TECHNICOLOR
A Paramount Re-Release
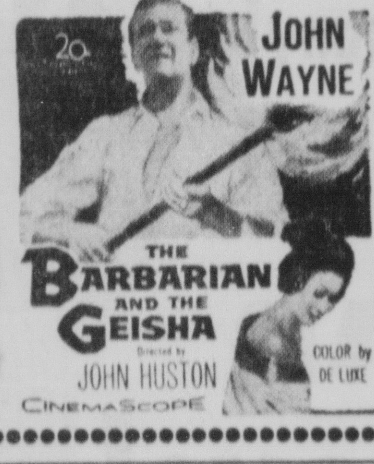
JOHN WAYNE
THE BARBARIAN AND THE GEISHA
Directed by JOHN HUSTON
COLOR by DE LUXE
CINEMASCOPE

STARTS WED.

ROCK HUDSON
JEAN SIMMONS
DOROTHY McGUIRE
CLAUDE RAINS
The Cry that Rocked THE VALLEY OF THE SUN...
"THIS EARTH IS MINE!"
CINEMASCOPE · TECHNICOLOR

Crystal DRIVE-IN Theatre
NOW! FIRST DRIVE-IN SHOWING!
NO. 1 VICE LORD OF ALL TIME

AL CAPONE
STARRING ROD STEIGER
ALSO GANG WAR
CHARLES BRONSON · KENT TAYLOR · JENNIFER HOLDEN · JOHN DOUCETTE
REGALSCOPE
CAPONE AT: 9:15
GANG WAR AT: 11:20

Hi-Rock DRIVE-IN Theatre
U. S. 220 · 2½ Mi. N. of Keyser
TONITE
"No Time for Sargents"
Starring Andy Griffith

Everybody needs money sometime
when you do . . .
visit FAMILY!
If you need
$50 - $150 - $250
UP TO $1500
Phone: PArkview 4-3600
before noon to arrange for money the same day!

Cash You Receive	20 Monthly Payments
$104.14	$ 7.00
208.28	14.00
300.00	20.16
Cash You Receive	**24 Monthly Payments**
$508.00	$25.00
740.32	36.00
1032.00	50.00

Payments above include principal and charges if repaid on schedule. Charges on loans above $300 are made under the Industrial Finance Law.
FAMILY FINANCE CORPORATION
40 North Mechanic Street
Phone: PArkview 4-3600
Open daily 9 to 5 • Monday 9 to 8

ENTERTAINMENT THAT RINGS ALL THE BELLS IN YOUR HEART!
20th Century-Fox presents
BING CROSBY
DEBBIE REYNOLDS
ROBERT WAGNER

"SAY ONE FOR ME"
co-starring RAY WALSTON
Produced and Directed by FRANK TASHLIN · Written by ROBERT O'BRIEN
COLOR by DE LUXE · CINEMASCOPE
In the Wonder of HIGH-FIDELITY STEREOPHONIC SOUND
Tune In JOHNNY BELL WTBO 2-4 Daily Featuring Hit Songs Available G. C. Murphy
STARTS WEDNESDAY! A Schine Theatre STRAND

MARYLAND THEATRE
AIR-CONDITIONED
NOW 2 GREAT FEATURES
A LAND OF VIOLENCE!
M-G-M presents ROBERT MITCHUM
The ANGRY HILLS
STANLEY BAKER · ELISABETH MUELLER
GIA SCALA · in CinemaScope
HARRY BELAFONTE
INGER STEVENS · MEL FERRER
THE WORLD THE FLESH AND THE DEVIL

Starts WEDNESDAY
JOHN WAYNE WILLIAM HOLDEN

THE HORSE SOLDIERS
RIDES WHERE ONLY THE GREAT ONES GO!
JOHN FORD'S THUNDERING SPECTACLE! · COLOR by DeLuxe · Released thru UNITED ARTISTS

LB
JUST FOR YOU!
3 FLOORS
GAS AIR CONDITIONED
. . . FOR YOUR
Cool
SHOPPING PLEASURE!

Area residents have, for years, shopping L. Bernstein's for their many furniture and appliance needs. There's a good reason, too. In fact, there are many reasons. But the most important of all is that at L. Bernstein's the customers' best interests comes first.

L. Bernstein's is not satisfied to be just another furniture store. Certainly not satisfied just to bring you the best in values, easy terms, charge accounts and many other services too numerous to mention here. L. Bernstein's wants you to have these conveniences — plus any others that will give you greater satisfaction. That's why Bernstein's has installed modern gas air conditioning. Here is an advancement that assures you the ultimate in shopping comfort — especially with the many hot summer days ahead. Yes, at L. Bernstein's you'll find a cool, relaxed atmosphere that will make your shopping so much more enjoyable.

Now — more than ever — L. Bernstein's is the Furniture store to shop. Won't you stop in soon, to shop or to browse, and enjoy L. Bernstein's latest improvement designed just for you! L. Bernstein Furniture Company, 9-11 N. Centre Street, Cumberland, Maryland.

LB L. BERNSTEIN
9-11 N. CENTRE ST. PA 4-5900

LOCAL WANT AD RATES

No. of Days	15 Wds. or Less	Each Word over 15, Add
1	90c	6c
2	$1 80	12c
3	$2 40	16c
4	$3 00	20c
7	$4.95	33c

In Memoriams, Cards of Thanks $2.50 for 10 lines or less 25c each line over 10

MAIL YOUR AD WITH REMITTANCE TO:
Want Ads, Times-News
Cumberland, Md.

DIAL PA 2-4600

In Memoriam

In memory of Edgar T. Hardin who passed away June 28, 1958.

No morning dawns, no night returns
But that I think of him
Those left behind are very dear
But none replace him.
And since he's gone it's not the same
The world is black and bare.
I miss him every place I look,
And he just isn't there.
God knew how he was suffering,
That the hill was hard to climb,
So he closed his weary eyelids
And whispered, "Peace be Thine."
His weary hours of pain
His weary nights are past,
His ever patient worn out frame
Has found sweet rest at last.
So I'll be brave, Dear Husband,
And pray to God each day
And when He calls me home to you,
Your smile will guide the way.
For I know that when life here is done,
That where every heaven may be
That you will be standing at the door
Up there to welcome me.
His loving wife
Mrs. Ruth M. Hardin

1—Announcements

VACATIONERS, have the home town news follow you while you are away from home. You can have the Cumberland News or Evening Times mailed any where in the States for 7c per copy, Sunday Times for 15c per copy. Before you take your trip Phone the Times-News Circulation Department, PA 2-4600 to order your paper.

FATHER'S lounge chair a bit dingy? Clean it with the new Blue Lustre. Rosenbaum's.

2—Automotive

1952 F-8 FORD Tandem Dump with auxillary transmission. Good condition and good tires. $3,500. Dial PA 2-4260 weekdays 8 to 5.

1954 DODGE V-8 1½ Ton Cab & Chassis. Good condition and good tires. $600. Dial PA 2-4260 weekdays 8 to 5.

51 Stude. Comm. 4-Dr.
Straight Shift, Overdrive, Radio, Heater. Excellent!
THOMPSON BUICK
419 N. Mechanic St. PA 2-1424

FREE TRIAL CARS
NO CASH DOWN
LOWEST PAYMENTS ANYWHERE
53 Stude 6 Hardtop Starlines $28 mo.
59 Jeep Maverick Sta Wag. (new) $59 mo.
55 International ½ T. pkup. $46 mo.
55 Ford V-8, 2-dr. $36 mo.
48 Studebaker $80 or $5 mo.
59 Rambler American, new $58 mo.
50 Pontiac, needs engine $49 or $5 mo.
53 Chrysler HT, perfect $19 mo.
49 Dodge 4-Dr. $13 mo.
OPEN EVENINGS
Penn Mar Motor Co.
Jeep, Rambler Sales
Nat'l Hwy., LaVale — PA 2-6340

BILL'S USED CARS
See Bill for a Real Deal!
443 N. Mechanic (9 to 9) PA 4-0218

FERGUSON TRACTORS
FARM MACHINERY
Kight's Garage, Balto. Pike, PA 4-4170

GMC TRUCKS
Case Tractors & Machinery
New Holland
Farm Equipment
COMPLETE REPAIR SERVICE FOR ALL MAKES
After We Sell — We Serve!
COLLINS G.M.C. Truck Co.
RT. 40 EAST PHONE PA 2-3922

Skilled Radiator Service
Schade's, Mech. & Valley PA 2-0508

ST. CLOUD MOTORS
1953 Buick 2-Dr. Riviera
Radio, Heater, Dynaflow
1953 Buick 2-Dr. Sedan
Radio, Heater, Dynaflow
FROSTBURG, MD. OV 9-9441

58 PLYMOUTH
V-8 Wagon
4-door. Solid color. Like new. Low mileage. Original owner.
$2295
ALLEGANY FURNITURE
12 LAING AVE.

THE BEST remedy for your wants and don't-wants doesn't come in a bottle of medicine but in just a few words in the want ads. Tell thousands of people for a few cents a day

1954 FORD ½ ton pickup. 6 cylinder, equipped with rear bumper, side mirror, oil filter etc. In A-1 condition with good 6 ply tires.
ST. GEORGE MOTOR CO.
PA 2-3456

1954 DODGE V-8 Station Wagon. Powerflite. 2-Tone, Heater, Good Tires. $695. Dial FL 9-2551.

"Woody" Gurley's
VACATION SPECIALS
'59 DODGE V-8 CLB. CPE.
'57 DODGE V-8 4 DR. P'F.
'57 MERC. 2 D H'TOP
'57 PLYM. 4D WGN. AT.
'56 FORD Wgn. T'bird eng.
'53 WILLYS AERO Lark 2D
'52 CHEV. 4D S/SHIFT
And Many More Bargains
Take your family vacation in a Safety-Checked car and have a care-free vacation.
No Down Payment
Years to Pay!
USED TRUCKS
½ Ton pickup with powers, utility body.
1½ Ton cab and chassis with a van body.
These are two dollar earning tools for small business men.
Woody
Gurley's, Inc.
USED CAR LOT
Open weekday eves til 9
212 Greene St. PA 2-0202

2—Automotive

YOU GET THE BIGGEST DEAL WHEN YOU DEAL WITH THE BIGGEST
Lowest Prices in Town
58 Ford Country Sdn. Like new $1995
57 Chev. Belair H.T. Nice $1795
57 Chev. "210" A.T. One owner $1495
57 Ford Ranch Wag. V-8, A.T. $1695
57 Chev. Wagon V-8, S.S. $1695
56 DeSoto, has everything $1295
56 Buick Spec. 2-dr. One owner $1295
55 Ford V-8, S.S., 4-dr. $ 795
54 Pontiac S.S. Nice $ 495
54 Ford S.S. V-8 $ 495
53 Ford S.S. Family car $ 395
53 Pontiac H.T. Cont. wheel $ 245
53 Chev 4-door, nice $ 495
53 Dodge 2-door, Sharp $395
52 Cadillac 4-dr., sharp $ 595
52 Buick Spec., a beauty $ 495
52 Ford Hardtop $ 195
52 Chev., Nice $295
56 Harley Davidson Motorcycle $ 195
20 Trucks just arrived $295 up
HAROLD'S USED CARS
DINGLE HILL RT. 220
PA 2-3680 PA 4-0670

Thrifty Auto Sales
NOBODY BUT NOBODY . . .
can beat our prices on like quality used cars.
Bob Gulick and Stoner Zembower
will sell you the best car you ever owned.
58 Chev. $2095 — *Belair 4-dr. V-8, big engine, P.G., 13,000 actual miles.*
57 Chev. $1795 — *Belair V-8 4-dr. R&H, P.G., WW tires, Sharp!*
56 Chev. Sta. Wg. $1495 — *"210" V-8, 4 dr., R&H, P.G.*
55 Nash $795 — *Statesman 4-dr., "6", R&H, Overdrive*
55 Chev. $990 — *Belair 4-dr. R&H, P.G.*
55 Plym. $795 — *V-8 4-dr. R&H, st. shift*
54 Chev. $795 — *"210" 2-dr. R&H, slick black, whitewalls. Sharp car.*
53 Chev. $495 — *Belair 2-dr. R&H, P.G.*
We have loads of '55 & '56 models. Stop in and see Bob Gulick, Stoner Zembower or Bud Parker.
Thrifty Auto Sales
305 S. CENTRE PA 2-1771

Nelson Auto Sales
58 Chev. Bel Air HT. RH. AT.
57 Ford F'lane 4-dr. RH. AT.
57 Chev. V-8 4-dr. RH. AT.
56 Ford F'lane 2-dr. RH. AT.
56 Chev. Del Ray Cpe. RH. AT.
56 Dodge V-8 4-dr. RH. AT.
56 Chev. 4-dr. RH. SS.
56 Plym. V-8 4-dr. RH. SS.
56 Ford S. Wag. RH. AT.
55 Plym. 2-dr. RH. OD.
55 Ford F'lane 4-dr. RH. AT.
55 Chev. "6" 2-dr. RH.
55 Olds "88" 2-dr. RH. AT.
55 Dodge V-8 HT. RH. AT.
55 Plym. V-8 HT. RH. AT.
55 Ford V-8 2-dr. RH. SS.
55 Merc. HT. RH. AT.
54 Chev. Bel Air 4-dr. RH.
54 Ford 2-dr. RH. OD.
54 Chev. 2-dr. RH. AT.
53 Dodge V-8 4-dr. RH. AT.
53 Chev. 4-dr. RH. AT.
53 Chev. 2 & 4 drs. RH.
53 Plym. 4-dr. RH.
51 Willys S. Wag. "6" RH. OD.
51 Nash 4-dr. RH. AT.
51 Chev. 2-dr. RH. AT.
51 Buick Spl. 4-dr. RH. AT.
51 Chev. 4-dr. RH $200
51 Chev. ½ T. Pickup H.
50 Chev. 4-dr. RH. $200
All Cars W. Va. Inspected
Potomac St., Ridgeley RE 8-9290

CHRYSLER
1957 CHEVROLET 4 DOOR SEDAN
We have in stock this beautiful 2-Toned Blue Car that has been driven less than 14,000 miles. The spotless interior is 2-Tone Vinyl and Nylon. The powerful V-8 engine and Powerglide Transmission plus all other mechanical parts are in A-1 condition. It has a Radio, Heater, Defroster, Signal lights, Electric Wipers and all the other small accessories. Here is an opportunity to own a late model car for just a fraction of the original cost. Be sure to see and drive this beauty before buying. Our Price Only . . .
$1795
56 Lincoln 2 dr. HT. Capri $1995
57 Chrys. N. Y. 4-dr Sdn. $2295
57 Chev. 4 door hardtop $1795
57 Ford Victoria $1795
57 Plymouth 4-dr. $1395
56 Chevrolet 4-dr. $1295
56 Volkswagen $1395
55 Chevrolet Wagon 2-dr. $ 995
55 Chev. 4-dr. Bel V-8 $1195
55 Chev. Club Coupe $1095
55 Pontiac 4-dr. Wagon $1095
54 DeSoto 4-dr $ 695
53 Packard 4-dr. sdn. $ 495
48 DeSoto 4-door $ 95
40 Chev ½ T. Pkup. Pennsylvania Inspected $ 145
PA 4-3840 Potomac Motors
Open Evenings 6:30 to 8:30
LOT and GARAGE
Cor. S George and Harrison Sts
Hillman — Sunbeam
PLYMOUTH

2—Automotive

RED'S USED CARS
BANK FINANCING AT OUR OFFICE
36 Months—5% on '59s
(90-Day Guarantee)
30-Months on '58s
58 CHEV V-8 2 & 4 Drs
57 IMPERIAL HT. NICE
57 CHEV. V-8 4-D RH.
57 MERC. S. WAG MOM
56 BUICK 2-D H T DYN.
56 CAD. CONV. PB PS
56 MERC. 2-D HT. RH. SS
55 MERC. 2D HT. RH. MM
55 CHRYS 2-DR. H.T.
55 CAD 2-D HARDTOP
55 BUICK CONV DYN.
55 FORD SD. R. H. F'M.
54 PONT. SDN. R.H. S/S
54 OLDS '88' SEDAN
53 BUICK HDTOP. NICE
JEEP 4-WHEEL DR.
722 Greene St. PA 2-8150

Specials at Wineow St.
59 FIAT S. WAGON — *Price New $2164. Our's $1995*
57 GMC ½T. PKUP. — *V-8. Radio & Heater*
57 MERCURY CONV. — *New Top. Sharp!*
55 FORD FAIRLANE — *V-8. RH. Straight Shift*
51 CHEV. CONV. — *RH. St. Shift. $295*
5 CHEAPIES
51 DeSOTO 50 BUICK
50 OLDS 49 CHEV
49 PONTIACS 2 & 4 DRS.
14 Wineow St. PA 4-7111

Special Sale Price By Western Maryland's Largest Dealer
58 Chev. Bel Air $2195 — *4 dr. V-8, PG, RH, red-ivory, No. 223-A*
57 Chev. Bel Air $1595 — *4 dr. V-8, S/S, RH, pearl-ivory, No. 490-B*
56 Ford Sta. Wg. $1395 — *V-8, AT, RH, blue, No. 202-A*
54 Chev. "210" $675 — *2 dr. 6 cyl., S/S, RH, blue, No. 180-B*
53 Chev. "210" $595 — *4 dr. 6 cyl. S/S, RH, green, No. 194-B*
53 Buick Special $545 — *4 dr. "8" dynaflow, RH, blue, No. 120-B*
52 Chevrolet $245 — *4 dr. 6 cyl., PG, RH, green, No. 476-A*
50 Plymouth $95 — *4 dr. 6 cyl, S/S, grey, No. 192-B*
49 Chevrolet $65 — *4 dr. 6 cyl, S/S, RH, grey, No. 244-A*
53 Dodge $495 — *4 dr. V-8, AT, RH, cream, No. 179-A*
53 Pontiac $495 — *4 dr. "8" AT, green, No. 487-A*
54 Chev. "210" $675 — *2 dr. 6 cyl., S/S, RH, blue, No. 180-B.*
McIntyre CHEVROLET INC.
219 N. Mechanic St. PA 4-4400

NEW FIAT SALES
—AUTHORIZED FACTORY DEALER—
GULICK'S
PA 2-3650 S. CENTRE AT WMS.

BRAKES RELINED WITH BONDED SHOES $16.75
RAUPACH'S GARAGE
N. MECHANIC & BOW STS. PA 2-2100

1951 CHEV R&H, overhauled motor, new tires; 1956 Dodge pick-up, R&H; 1954 Buick, H.Top, R&H; 1951 Cadillac Fleetwood, R&H. McFarland Used Cars, 503 Pine Ave. PA 4-1216. Night PA 4-7086.

SPOERL'S USED CAR LOT
845 N. Mechanic PA 2-2415

SAFE BUY USED CAR SALE
CUMBERLAND LINCOLN-MERCURY
Sales and Service
828 N. Mechanic St.
59 Willys Jeep 4-wheel drive station wagon, 6000 mi. $2895
56 Merc. 2-dr. Sdn. $1295
56 Ford 4-dr. Sdn. $1095
55 Buick Cent. 4-dr. $1295
55 Buick Sup. 4-dr. $1295
55 Packard Clipper 4-dr. $ 895
53 Ford Victoria $ 545
53 Ford Customlined 4-dr. F.M. $ 495
50 Chrysler 4-dr. $ 125
BUY A BETTER USED CAR FROM YOUR MERCURY DEALER
PA 4-0460 or PA 4-0461

The "Best" in Used Cars
Hare Motor Sales
Wms. at Orchard PA 2-4664

F-750 FORD dump truck, all new tires, new brakes. Excellent condition. Priced for quick sale. PA 2-6591.

2—Automotive

Glen-Roy Oldsmobile
Safety Tested Used Cars
CARS WITH "ZIP" FOR ANY TRIP!
Road test any 1 of the 3
1958 DeSoto Fireflite 4-dr. Hardtop "Sportsman." Fully equipped with Power Steering and Brakes. Local 1-owner, 9,000 miles. Like New!
1957 Pontiac 2-dr. Hardtop "Star Chief." Fully equipped with Radio, Heater, Automatic Transmission, Power Steering and Brakes. Low mileage.
1957 Dodge Coronet 2-dr. Lancer. Low mileage. 1-owner. Whitewall tires. Powerflite Transmission.
Henderson Ave. at Frederick
OPEN 9 to 9 PA 4-6685

Top Quality, Low Prices
LARGE SELECTION
BUICKS—55s, 54s, 53s, 52s, 51s
CADILLACS—53s, 52s
CHEVS—57s, 54s, 53s, 52s, 51s, 50s, 49s
DODGES—57s, 49s, 48s, 37s
FORDS—56s, 55s, 54s, 53s, 52s, 51s, 50s, 49s
MERCURYS—53s, 50s, 49s
NASHES—55s, 52s, 51s
OLDSMOBILES—53s, 51s
PLYMOUTHS—57s, 56s, 55s, 52s, 51s
PONTIACS—55s, 54s, 50s
STUDEBAKERS—54s, 53s
WAGONS—55s, 54s, 52s, 51s
WILLYS—53s
TRUCKS—7 Pkups. 3 Panels, 1 1½T.
Nothing Down, Bank Terms
Triple Lakes Auto Mart
Rt. 220 past Cresaptown, PA 4-4651

CERTIFIED USED CARS
1956 Studebaker Pres. 4-dr. AT. R & H, power pack, new whitewall tires.
1955 Chev. "150" 2-dr. R&H.
All cars have Automatic Drive. Radios & Heaters
COLLINS STUDEBAKER
75 Henderson Ave. PA 4-1543
Open Evenings 'til 9

56 CHEV. BELAIR 4-DR. PG. $1350.
AHLBURN CHEVROLET CO.
Phone VIctoria 2-3312 Hyndman, Pa.

54 Rambler HT. 2-tone S.S.
Maroon, White.
Motor Reconditioned
BABB MOTOR SALES
824 N. Mechanic St. PA 2-7290

SMALLEST PAYMENTS IN TOWN
54 Ford 4-Dr. V-8. Overdrive $ 695
53 Chev. 4-Dr. SS. Black $ 595
53 Chev. 2-Dr. RH. SS $ 545
53 Buick Sup. 4-Dr. V-8, AT $ 595
53 Pontiac 4-Dr. RH. AT $ 495
53 Pontiac 4-Dr. S. Wag. PS. AT $ 795
53 Plymouth 4-Dr. St. Shift $ 495
52 Chrysler N.Y. 2-Dr. $ 245
52 Plymouth 4-Dr. SS. OD $ 345
51 Dodge 4-Door Sedan $ 195
50 Buick Spl. 2-Dr. SS $ 165
49 Plymouth 4-Dr. RH. SS $ 145
49 Packard 4-Dr. RH. Duals $ 145
42 Chev. ¾ T. Pkup. All good tires $ 125
SPECIAL! 55 Stude Champ. with complete overhaul $395
JACK'S USED CARS
1118 Va. Ave. 8 a.m.-10 p.m. PA 2-0253

FOR YOUR BEST BUY SEE OUR
Renault & Peugeot
TRADE-INS!
1957 Rambler "6" Sdn. $1595
1955 Willys Bermuda HT $595
1955 Chev. "8" BelAir HT $1150
1955 Chev. "8" 2-Dr. Sdn. $995
1954 Pont. "8" 4-Dr. Sdn. $695
1950 Chev. Deluxe Sdn. $95
— IMPORTED —
1956 Volkswagen Conv. $1295
1958 Metropolitan Hardtop $1495
1957 D.K.W. "1000" 2-Dr. $1395
1958 Ford Consul 4-Dr. $1595
1959 Renault 4CV 4-Dr. $1408
1959 Renault D'phine 4-Dr. $1708
1959 Peugeot 403 4 Dr. Sdn. $2341
M. G. K. MOTOR CO.
221 GLENN ST., DIAL PA 2-2300

Smith's Triangle
Mon. — Sat. — 8 9 P M
322 S. Centre PA 4-6464, PA 4-6466

52 Ford Panel
A-1 condition. New tires.
$35 DOWN $18 MONTH
S & S Motor Sales
DeSOTO & PLYMOUTH
218 S. Mechanic St. PA 4-7300

4—Auto Glass

GLASS INSTALLED
(WHILE YOU WAIT)
BEERMAN AUTO PARTS
519-521 N. Mechanic PA 4-0250

5—Auto Repairs, Service

NORTH END GARAGE
507 Henderson Ave. PA 2-3590

McFARLAND AUTO SHOP
Phone PA 4-1216 503 Pine Ave.

Give your car a Baked Enamel Finish
Williams Auto Paint & Body Shop
45 Roberts St. PA 2-8299

7—Business Opportunities

CORNER Bedford and Decatur, storeroom and apartment, lease or sell. Model Store, 233 Bedford St.

FOR RENT – NEWSSTAND IN FORT CUMBERLAND HOTEL LOBBY. CONTACT MANAGER

WONDERFUL opportunity for experienced grocery store man. This store is in an excellent location and does $100,000.00 worth of business yearly. Present owner has other interests and must sell. $15,000 buys stock and fixtures. Write Box 131-A c/o Times-News.

BE YOUR OWN BOSS
OPERATE A MODERN 2-BAY
Texaco Service Station
Call: W. W. Flythe
DIAL PA 2-6080 or PA 2-4475

9—Electrical Work, Fixtures

ELECTRIC WORK
FREE ESTIMATES ON WIRING
Sterling Electric Co., Inc.
100 N. CENTRE ST. PA 2-4800

9—Electrical Work, Fixtures

ELECTRIC WORK
Motor Repairing, Wiring and Fixtures
QUEEN CITY ELECTRIC CO.
Westinghouse Apparatus Agent
158-160 Frederick St Phone PA 2-1133

10-Financing Money to Loan

We Loan Money
On Watches, Diamonds. Open 'til 7
"If you need money see Sam"
Southern Jewelers, 39 N. Mechanic St.

AUTO IN 5 MINUTES LOANS
National Loan, 201 S George
DIAL PA 4-6622

Finance Plumbing & Heating
— McKAIG'S —

LOANS
ON YOUR SIGNATURE ONLY
UP TO $1500
FAMILY FINANCE CORPORATION
40 North Mechanic Street
Phone PA 4-3600

LOANS in a HURRY!
ON ARTICLES OF VALUE
Also Unredeemed Values
MORTON LOAN COMPANY
33 Baltimore Street

11—For Rent

STOREROOM, newly decorated, corner Virginia and Laing Aves. Contact Willard Rice, 13 Laing Ave.

DOCTOR'S Office Large area, second floor, Memorial Building, Union Street. Remodel to suit tenant. PA 2-1866.

12—Apartments

2 ROOMS, bath, first floor. Near B&O Station. All bus lines. Settled people desired. PA 2-2664.

13—Furnished Apartments

3 or 4 ROOMS nicely furnished Private baths. Utilities furnished. Dial PA 2-4151, 9 a. m. — 5 p. m.

SMITH Apts., 725 Kelly Blvd., Clean and comfortable, laundry facilities. Rent reasonable. PA 2-8100 PA 4-2498

3 LARGE rooms, first floor, private bath, porch, entrance. Utilities. Adults. 707 Baker St.

FURNISHED bedroom and kitchenette. Centrally located. One adult. 109 Park St. Phone PA 2-5773.

Three Rooms and Porch. Nicely Furnished. 93 Henderson Ave.

3-Rooms, Nicely Furnished
CENTRAL PA 2-5436

2 AND 3 Rooms. Porch. Private Entrance. Utilities included. Parking Space. Adults. 307 Baltimore Ave.

2 ROOMS, new bath, porch, parking. Private. Also 3 room apartment. 12 W. Second St. PA 4-4762.

CRESAPTOWN — 3 nice large clean rooms, bath, large closets. Private. 341 McMullen Highway. PA 4-6503.

COMPLETELY furnished bedroom, kitchenette, dinette and bath, large yard and porches. No objection to small child. PA 2-5853.

THREE rooms, private bath. Very nicely furnished. Utilities furnished, laundry privileges. 32 Oak St. PA 4-0491.

3-CLEAN Rooms, nicely furnished. Adults. Utilities inculded. Apply: 309 Bedford St.

TWO ROOMS. Newly renovated. 624 Maryland Ave. Apply: Trust Department. Liberty Trust Company.

14—Unfur. Apartments

MODERN 6 room apartment, first floor. Modern 7 room apartment, second floor. Both on West Side. Dial PA 2-5760 or PA 2-3723.

4-ROOMS, Private Bath, Heat, Private entrance. South Cumberland. Dial PA 2-7437.

MODERN 3 ROOM apartment. Stove, Frigidaire optional. Adults. Stegmaier's, 429 N. Centre St.

ONE THREE and one four room apartment with private baths, on West Side. Parking for Auto, or Truck. Rent Reasonable. Phone PA 2-7195.

203 FIFTH ST. 2nd Floor. Private, 3-Rooms, Bath, Porch. Heat and Gas. $35 month. Glenn Watson. PA 2-4040.

109 ARCH ST. First floor. Private, 3-Rooms, Bath, Porch, Gas Furnace. $38 month. Glenn Watson. PA 2-4040.

329 RACE ST. 3rd Floor. 3-Rooms, Private. Bath and Porch. Very Nice! $25 month. Glenn Watson. PA 2-4040.

JOHNSON'S Heights — 810 Louisiana Ave. Modern 3-Room Private Apartment. Gentleman or working couple preferred.

4 ROOMS, private bath, third floor. $45 month. Gas, electric furnished. Adults. 306 Washington St.

4-ROOMS, private bath and entrance. Ideal one, two adults. Reference. Apply 24 Washington St.

SECOND FLOOR—5 rooms, bath, porch, cellar garage. Adults. 342 Reservoir Ave. Apply 410 Louisiana Ave.

15—Furnished Rooms

Extra Large Sleeping Room
321 Bedford St. Dial PA 4-5919

TWO Furnished Light Housekeeping Rooms; Private entrance. Porch. 146 Frederick Street.

NICELY Furnished Large Housekeeping Room. 2nd floor. Window fan. 150 N. Mechanic St. PA 2-1084.

LARGE Bedroom next to bath with or without kitchen privileges. Apply: 101 Springdale St.

16—Unfurnished Rooms

TWO ROOMS, PRIVATE BATH AND ENTRANCE. DIAL PA 2-2860

17—Room and Board

ROOM AND BOARD FOR GENTLEMEN PHONE PA 2-3402

18—Houses For Rent

GREENE ST.—Seven rooms, plus three room apartment, third floor. Automatic heat $65. Phone PA 2-0392.

19—Wanted to Rent

WANTED—3 BEDROOM HOME GOOD REFERENCES. DIAL PA 2-4958

NEED 3-Large or 4-Regular Size Bedroom House. Prefer West Side. Dial PA 4-9082.

WANTED to Rent or Buy Lakefront Cottage or Lot, Deep Creek. Dial PA 2-6872.

20—For Sale Miscellaneous

PYROFAX
Bottled Gas Service
Tri-State Bottled Gas
McMullen Highway. PA 2-3890

BROTHER sewing machines $39.95 up. Twin needle special $139. Lifetime guarantee! 118 N. Mechanic St.

BATHROOM outfits and used lumber. Doors and Windows. Cumberland Salvage. PA 4-0683.

AUTO Liability Ins. W. Va. increased requirements 7/1/59: $39.20, W. Merle Cornelius, Ridgeley. RE 8-9290, 8-8916.

Stone Crocks
Standard high stone jars
Sizes ½ to 20 gallon
Roman jars and Bird Baths
Azalea pots, clay and lacquered pots and saucers
LIBERTY HARDWARE CO.
51 N. Liberty Dial PA 2-7140

HAPPY HILLS FARMS MILK
Gal. 88c ½ Gal. 46c
Plus Jug Deposit
At Your Local Grocers

SAWS Foley Machine SHARPENED
CHENOWETH'S DIAL PA 2-4983
147 NATIONAL HWY. LAVALE, MD.

Baby Parakeets & Supplies
Mart's 439 N Mech PA 2-7011

PUPPIES TOY POODLES COCKER SPANIELS
MRS. MEEK, VALE SUMMIT, OV 9-8143

NAME BRAND MERCHANDISE
Up to 50% Discount
Drive Out- See For Yourself
ROWZEE'S FACTORY OUTLET
1st Bldg on Right After Crossing
Koon Dam Spillway, open 10 am to 9 pm

WALLPAPER Make selections at home. Expert paperhanging, low cost. PA 2-0224 for samples. Harley Wigfield.

KENNEL DISPOSAL – AKC Cocker Spaniels greatly reduced. All colors. Evergreen Kennels, phone Bedford Valley 133.

20—For Sale Miscellaneous

SCHWINN BICYCLES
Tricycles, Toys, Parts and Repairs for all Wheel Goods.
VET'S BICYCLE & MOWER SUPPLY
39 Queen City Pavement Cumberland
PHONE PA 2-6683

VACATIONERS, have the home town news follow you while you are away from home. You can have the Cumberland News or Evening Times mailed any where in the States for 7c per copy, Sunday Times for 15c per copy. Before you take your trip Phone the Times-News Circulation Department, PA 2-4600 to order your paper.

McCulloh Chain Saws
Sales & Service New and Used
COSGROVE'S
252 N. Centre PA 2-3040

SPECIAL Sewing machines adjusted in the home. $2. Electrify and Buy WAKEFIELD Sales PA 2-8430 2-4794

MACHINERY
New Cunningham Hay Conditioners
New Oliver Balers
New Allis Chalmers machinery
Large selection of Used crawlers, several with blades
Used Combines
Used Threshers, several makes
Used rakes, mowers.
We pin and bush all makes of tracks.
We rebuild GM and American Bosch Injectors.
COCHRAN FARM EQUIPMENT CO.
Somerset, Pa. Phone 4348

SINGER Canister Vacuum Cleaner, full power, set of attachments, $49.50. Singer Co., 65 Baltimore St.

HOUSE PLANS: Whether you get them from a magazine or have an architect, we'll reproduce them. Everyone needs copies of valuable papers. Photostats or blueprint. Cumberland Engravers, 118 S. Mech. St., PA 4-1622.

OAK FLOORING
SAVE SAVE SAVE
NEW LOWER PRICES
DIRECT FROM MANUFACTURER
25/32 x 2¼" Clear White 23c ft.
25/32 x 2¼" Select White 21c ft.
25/32 x 2¼" #1 Com. White 19½c ft.
25/32 x 2¼" Econ. (#2 Com.) 14½c ft.
25/32 x 2¼" Com. & Btr. Shts. 15½c ft.
Flooring Kiln-dried and matched, bundled and graded in accordance with National Association Rules.
ALL SIZES Stair Treads and Risers.
TREADS:
1 1/16 x 9½ x 36" $1.65 ea.
1 1/16 x 10½ x 36" 2.05 ea.
1 1/16 x 11½ x 36" 2.20 ea.
RISERS:
¾ x 7½ x 36" $1.25 ea.
ALLEGHENY HARDWOOD FLOORING CO., INC.
Everett, Pa. Phone 202
OPEN DAILY 8 A. M. to 5 P. M.
Saturday to 1 P. M.

SUMMER COMFORTS for your Camp or Home. Oil Stoves. Coal Stoves, Gas Stoves, Electric Stoves.
REINHARTS
PEOPLES FURNITURE STORE
17 Baltimore St.

New Supply 9x12 Linoleum Rugs each $6.95
Many Other Household Items
BENNETTS
Transfer & Storage
Dial PA 2-6770

Fishing Licenses & Tackle
SALTED MINNOWS
STORER BROS.
Va. Ave. & 2nd St. Open Eves

Low Prices
Spouting — Roof Paints
LIBERTY HARDWARE CO
51 N. Liberty St. Dial PA 2-7140

FLOWER PLANTS 10c DOZEN
Asters, Petunias, Snap Dragons, Marigolds, Zinnias, etc. Organic Peat Humus 25c bu. Tharp's Seed Store. PA 2-6147.

ELECTROLUX, AIRWAY & HOOVER Replacement Parts: Hoses, Switches, Bags, Cords & Filters. Paper Bags All Makes & Models. We Deliver!
DIAL PA 4-4610

SAVE 20% ON
Bottled Gas
BENNETT'S PA 2-7900

CHERRIES
Montmorency — Pick them yourself in your containers. 7c per lb. Orchard open daily. Spring Gap Orchards, Inc., Paw Paw, W. Va.

Zebco $12.95, Johnson $11.90
Golf balls 3/$1.29, models 25% off.
CLINE'S SPORT CENTER
Corner Humbird and Ella Ave.
Open 7 A.M. — 9 P.M.

TV Picture Tubes 29.95
RCA Licensed. 12 month warranty!
(with your old tube)
NEW 21" TUBES—Regular 70 and 90 degrees. Metal tubes slightly higher.
Installation at nominal fee.
Aluminized tubes $3.00 extra
All other tubes at comparable savings
HUMBERTSON'S TV
1222 Nat'l. Hwy Open Nites PA 2-7220
FREE Self-Service Tube Checking
FREE TV advice FREE PARKING
Bring your TV in and SAVE!
Pickup and Delivery if you choose

GET improved Montmorency pie and freezer cherries. Long's Orchard, Levels, W. Va. Picking daily and Sunday.

Surplus Jeep Bargains
1959 Jeep F-C 150, 4 wheel drive pick-up. Here's your chance to save $500 Jeep dollars. Very slightly used demonstrator with a whole year's depreciation paid by us, and still better, you can name your own monthly payment terms. Most ideal and desirable Jeep model yet built. Heavily discounted due to last one of its type remaining in stock. All trade-ins accepted at regular prices. Penn Mar Motor Co., Jeep Sales & Service, LaVale.

FOR SALE, USED
G.E. Electric Range $75
Maytag Automatic Washer $60
Westinghouse A'mtic Washer $50
Westinghouse A'matic Dryer $50
Apartment size gas range $25
Cold Spot Refrigerator $40
Servel Gas Refrigerator $30
Dexter Wringer Washer $35
Maytag Wringer Washer $50
Terms Available
Your Dealer for Maytag & RCA Whirlpool Appliances
Green Appliances
38 N. Mechanic St. PA 4-0730

BABY PARAKEETS $2.00
117 Wempe Dr. after 4 or Saturday.

SEE WHITACRE'S FOR:
New or Used
MAYTAG KELVINATOR
Lowest Prices in Town
The Best Service Anywhere
35 N. MECHANIC PA 2-2790

AUTO Insurance to cover State Law $43.38. Also Workmen's Compensation Fire. Glenn Watson PA 2-4040.

CHEST Type Freezer, brand new $210. Air Conditioners, brand new, 2 only $115. 3 only window fans $25. Wringer washers like new $65. Good used refrigerators from $25 up. BURKEY TV, LaVale, PA 2-6430.

Evergreens
BOPP'S NURSERY
Frederick Street Extended
Quality Trees — Special Prices
PHONE PA 4-9174

SPRAYS & DUSTS
Tomato dust, chlordane, rotenone, malathion, Dub Copper, Bluestone, sulphur, Bortox, Rose dust and many others.
LIBERTY HARDWARE CO.
51 N. Liberty Dial PA 2-7140

TRI-STATE MEMORIAL CO.
Largest Selection in Area
—Monuments & Markers—
Cresapt'n PA 4-1540 Piedmont El. 5-7691

FILL GROUND
General Hauling PA 2-4789

20—For Sale Miscellaneous

Floor Sander for Rent
Valley Lumber Co.
Bedford Rd. — PA 2-7760

MERCURY OUTBOARD MOTORS
New & Used New Boats $77.67 up
ED'S OUTBOARDS 261 WMS. ST.

Orthopedic Mattresses
Brand new only $39.95 $29.95
Your mattress rebuilt only
Cumberland Mattress Factory
514 Necessity St PA 2-1105

WEDDING Invitations, announcements, napkins. Federal Printing Company, 300 Columbia Street. Phone PA 2-3424.

PAINT SALE!
Rubber base Enamels, House paint porch & floor Reg $5.98 gal. 3.98
QUENTIN M RICE 19 Laing Ave

PARAKEETS $1.50 and up Cages, Supplies
13 Lyons St. Ridgeley Phone RE 8-9119

1-Electric, 1-Gas refrigerator, across-top freezers. A-1 condition Very Reasonable!
Refrigerators as low as $20
Used Electric Range $75
Maytag Washers & Dryers
Kelvinator Home Freezers
Air Conditioners
& Electric Fans
Easy Terms
HARTMAN'S APPLIANCE AND GENERAL STORE
LaVale 4 mi. West Cumb. PA 2-6210

A-1 Quality Top Soil
Landscaping E Z Credit. PA 2-2758

MEAL WORMS
Fishing Licenses
KING'S Tackle Shop
420 Virginia Ave.

8MM MOVIE CAMERA and projector. Bell and Howell, complete outfit. Phone PA 4-6691.

SYKES STYLE SHOP
805 Maryland Ave. 9 to 9 PA 2-1570
Black Eylets, 10-20, 12½-24½ $18.95
Sun Dresses, Reg. $10.95, now $7.95
Swim Suits, 38-52, 7-20 from $8.95
415 Henderson Ave. Hours 10-6

MILLENSON'S FABULOUS BARGAIN BASEMENT SALE
Kroehler sofa-bed suites. 2 piece suite in brown, green, beige or charcoal with 3 tables.
Usually $219 NOW $139
Only at Millenson's can you find values like these!
MILLENSON'S
317 Virginia Ave. PA 2-3930

6 Used Side Rakes $79 to $190
3 Used Hay Loaders $19 to $39
H. G. Bender, ME 4-3271-Meyersdale, Pa.

Discount Surplus Store
442 N. Centre St. — PA 4-4844
Open 9-12; 1-5; 6-9 except Sunday
Over 500 items for less

SALES & SERVICE
Gravely Tractors
All Parts & Attachments
Davis Garage, Flintstone Gr 8-4344

USED TAPE RECORDERS
Phonographs Hi-Fi Equipment
The Hi-Fi Shop
153 N. MECHANIC ST DIAL PA 2-0050

Ashes Free For Hauling
CRYSTAL LAUNDRY CO.

Kitzmiller Memorials
MONUMENTS and MARKERS
All the best Marble and Granite including 'Rock of Ages' Granite and 'Barre Guild Memorials.
Frederick at George PA 2-4300, 2-3984
"SEE WHAT YOU BUY"

Try "PENNSY"
We give S & H green stamps!
PLASTERBOARD
Paint-Lumber-Hardware
Route 40 In The Narrows
Free Easy Parking!
AIR CONDITIONED
Dial PA 2-7300

HOSPITALIZATION — RATES HAVE NEVER BEEN RAISED. FREE INFORMATION. PHONE PA 4-0313.

DELICIOUS CHICKEN AND HAM DINNER at ST. ANN'S MISSION CHURCH, AVILTON, MD., JULY 4TH.

ZENITH TV, Norge Appliances, Sales-Service. Michael Sirna, Sirna's Market, 52 Potomac St., Ridgeley RE 8-9610.

USED SPECIALS
Swing King Contour Chair $40.00
White Sewing Machine, Regular $389.00 $175.00
Occasional Chair $5.00
"Luxury" Foam Rubber Rocker $69.00
Swivel Chair $35.00
Solid Maple Sofa & two Chairs $49.95
11 brand new 28" alum. window awnings (in cartons) green and white. Regular $29.95 $15.00 each
Used Cooking Range $20.00
Sliding Door Lane Walnut Cedar-lined Wardrobe $45.00
What-not Shelf $2.00
Couch and two end tables $85.00
Kitchen Cabinet white Hutch $29.00
Used Breakfast Set (table & 6 chairs) Regular $169.00 $70.00
Coyle Furniture Co.
45 Baltimore St.

41' PONTIAC MOBILE Home, 2-Bedrooms, TV, Washer, Awnings, Fence, Hitch. Call after 5:30. PA 4-0731.

SICKROOM SUPPLIES. Bed pans, $4.95. Urinals, $2.85. Medical Arts Pharmacy, 29 S. Centre St.

MOTORS — ¼, ¾, 1 h.p.; Frigidaire freezer; computing scales, seasoned lumber. Dial OV 9-8432.

LADIES 120 Bass New Accordion. Apply: Mrs. Robert Keister, Midlothian, Md.

LIVING Room Suite $50, Duncan Phyfe Dining Room Suite $90. Kelvinator Refrigerator $110. Westinghouse Range $110. 717 Gephart Drive.

21—Wanted to Buy

See Us First
SCRAP IRON, METAL
Used Bathtubs For Sale
Feldstein Iron & Metal
Rear New LaVale P.O. PA 2-5320

24-Furnaces, Heating, Stoves

FURNACES, AIR CONDITIONERS FILTERS, SHEET METAL WORK
G. A. Largent & Son Supply
(Formerly Grabensteins)
1316 Lafayette Ave. PA 2-4525

HOLLAND FURNACE CO.
Oil — Coal — Gas Heating Units
Sani-Vac Cleaning, Service, Repairs
448 N. Centre St. Phone PA 4-5322

LENNOX Coal, Gas, Oil FURNACES
Cleaning & Repairs
Klingler Heating 196 N. Centre PA 4-6850

IRON FIREMAN
Stokers, Gas and Oil Burners, Furnaces, Selectemp System
Bennett Gas & Electric Co.
119 N. Centre St. PA 2-7900

25—Building Supplies

PRECISION CUT HOMES
Buchanan Lumber Co.
349 N. Centre St.
Dial PA 2-0650

25—Building Supplies

CONCRETE BLOCKS
(ALL SIZES)
From our New Block Plant
SUPER CONCRETE CO.
405-11 Henderson Ave. Ph. PA 2-4260

ALCOA ALUMINUM SIDING
Complete Job! 5 Years to Pay!
HARRY W. YOUNG
ROUTE 3, BEDFORD ROAD PA 4-0004

PEN-MAR BRICK & TILE
Norman E. Sell
P. O. BOX 843 PA 4-7510

Paint — Lumber — Hardware
VALLEY LUMBER CO.
"Everything for the builder"
Bedford Rd. PA 2-7760 Prompt Delivery

DRAIN PIPE
30 Inch Diameter
Brock's Scrap & Salvage
Old Tin Plate Site PA 2-0820

BRICK HAGERSTOWN BLOCK
RAY M. ATHEY
622 Brookield Ave. PA 4-4417

Quality Lumber and Building Supplies
The South Cumberland Planing Mill Company
31 Queen St. PA 2-2600

CONCRETE BLOCK
Made to strict specifications, tested and approved by:
The Cumberland Cement and Supply Company
Rear 419 N. Centre St. PA 4-2000

LUMBER ROOFING INSULATION
CESSNA LUMBER CORP.
27 Howard St. PA 2-1727

26—Help Wanted

WE HAVE canvassing positions open for men and women. Full and Part Time. Transportation furnished. Apply: 623 Bedford St.

MAN or woman for magazine route from Romney to Petersburg. R. W. Shoemaker, 115 Utah Ave., Cumberland.

INDIVIDUAL skilled in taking colored 16 mm. movies, concerning temporary project. We will furnish all necessary camera equipment. Apply National Jet Co., LaVale or call PA 2-5500.

27—Female Help Wanted

GIRL for restaurant work. Write or apply in person, Shipway's Inn, Green Ridge, Flintstone, Md.

WOMAN for Restaurant Work. Harry's Truck Stop, Route 40, 4 miles east of Flintstone. GR 8-4166.

WOMEN, 30-45, to train for Millinery Dept. Managers throughout the country. PA 4-1962, Tri-State Agency.

WANTED — Woman for baby sitting, light housekeepinng to live in. PA 4-4832, 14 E. Second St.

28—Male Help Wanted

SPECIAL Type local route work. 60 stops, 8 hours daily, $90 a week to start. Car and references necessary. We train and finance. Write Box 21-AX c/o Times-News.

20 SERVICE Salesmen, and 4 Installers Helpers wanted now! No experience or car necessary. Apply: Holland Furnace Co., 449 N. Centre St. between 9 and 5.

MARRIED MAN to work on Dairy Farm. Please furnish good reference. Write: Box 140-A c/o Times-News.

31—Situations Wanted

GENERAL HAULING. Yards, attics, basements cleaned. No job too small. PA 4-6733.

32—Instructions

LEARN TO DRIVE. Dual Controls. Licensed by Dept. of Motor Vehicles. Howard Twigg, 154 Bedford, PA 2-7333

35—Miscellaneous

MASONRY Contractors — brick, block, stone and flagstone. Free estimates. Guaranteed work. C. & M. Nazelrod, GR 8-4004, Flintstone.

Block Laying, Cement Work
PHONE PA 2-2699

SEPTIC TANKS cleaned, Health Dept. approved. Bi-State Disposal Service. Write or Phone Lonaconing HO 3-4401

STONE, block and concrete work. Free estimates. Building stone for sale. Dial CO 4-4481 after 6 P. M.

BRICK AND BLOCK LAYING. FREE ESTIMATES. HARRY ROBEY, 210 MASSACHUSETTS AVE. PA 4-2785.

WELL DRILLING, RE 8-9075
Barkley's, Wiley Ford, W. Va.

Septic Tanks Cleaned
$20 LEROY KENNELL
Hyndman VI 2-3277 Cumb'd PA 2-4241

WELL DRILLING
23 years Exp. Modern steel equipment. Pump Installations, Galvanized Casings. F V CARPENTER WELL DRILLING P O Box 352, Cumb., Ph RE 8-9300

FILL DIRT: OV 9-9253
Backfilling, Loading, Ditching. Locust Posts, Post Hole Digging. Trucks With Drivers for Hire.

SHOVELS — DOZERS
Mobile Cranes, Back Hoes, High Lifts, Compressors, Paving Breakers, Drills, Tractor-Trailer, Low Bed Trailers, Pole Trailers, Trucks of all kinds. Fill ground and road material.
We have more than 200 Pieces of Equipment to serve your needs!
BAUGHMAN CONTRACTING
Rt 40 West, Dial PA 2-4588

WELDING PORTABLE EQUIPMENT
Hendrickson Welding Service PA 4-4754

TOP SOIL LANDSCAPING BULLDOZING
Power Trenching A. Lepley, PA 2-0898

SEPTIC TANK Sales & Installations, Power Digging. Estimates Free! CLISE SUPPLY, Lonaconing, HO 3-6701

SEPTIC TANKS, complete installation. Ditch, Footer Digging. Paul Miller, Rt. 4, Meyersdale, Pa. ME 4-9717 after 6

LAWN MOWERS SHARPENED
Hand or power. Call for and delivery. 14 Oak. PA 2-2361.

POWER excavating — trenching for cisterns, tanks, pipe lines, drain fields. HELMER & HEDRICK – PA 2-6484.

CONCRETE WORK & BLOCK LAYING REASONABLE RATES PHONE HO 3-2123, LONACONING, MD.

36—Watch, Clock Repairs

FAST, EFFICIENT WATCH REPAIRS
JOHN NEWCOMER
215 Virginia Ave. PA 2-5558

38—Moving, Storage

BROWN'S TRANSFER, local and long distance moving, anywhere in state of Maryland. Dial PA 4-0683.

CITY TRANSFER AND STORAGE
LOCAL-LONG DISTANCE MOVING
540 GREENE ST. PA 2-6340

JOHN APPEL TRANSFER LOCAL LONG DISTANCE MOVING AGENT GREYVAN LINE PA 4-1623

39—Painting, Paperhanging

PAINTING—EXTERIOR, INTERIOR Best materials. Free estimates. Steeple work a specialty. Wilbert: PA 2-6393

SOUTH END Wallpaper Shop. Free estimates. June and July bookings. Expert workmanship. Dial PA 4-4018.

40—Personals

VACATIONERS, have the home town news follow you while you are away from home. You can have the Cumberland News or Evening Times mailed any where in the States for 7c per copy, Sunday Times for 15c per copy. Before you take your trip Phone the Times-News Circulation Department, PA 2-4600 to order your paper.

43—Piano Tuning

Piano Tuning & Repairing
EVERETT & CABLE-NELSON SPINETS
Laurence Griffith PA 2-1633

Piano Technician Guild Member
BOB MORELAND
When you want the best service for any Piano PA 4-1084

46—Radios, TV Service

GUARANTEED TV SERVICE
CUMBERLAND ELECTRIC CO.
"Satisfaction Since 1922"
137 Va. Ave. PA 2-6191 Anytime!

HUMBERTSON'S TV
1222 Natl. Hwy Open nites PA 2-7220
FREE TUBE CHECKING SERVICE
FREE Advice on TV Repairs

T & W WASHING MACHINE SERVICE
ALL MAKES
PA 4-2541, 320 DORN AVE.

47—Real Estate For Sale

MODERN 6-room brick, bath, 2 powder rooms. Finished 3rd floor, suitable apartment. Yard. PA 4-1820.

Quentin L. Griffey
CONTRACTOR Modern, Conventional and Pre-fab homes as low as $9,900. Authorized Agent for U.S. Steel Homes OWNER PARTICIPATION and NO DOWN PAYMENT PLANS available. Ellerslie, Md. PA 4-2282

LESTER McGILL, PA 2-2695, Dealer for Columbus Factory-Bilt-Homes, LaVale. 3-bedroom model home $18,500. 3-bedroom residence, Vocke Road $15,000. Owner participation homes $5,695 up.

INLAND HOMES
Completely finished or owner participating plan. DICK POWNALL, Builder-Dealer, Short Gap, W. Va. RE 8-9259.

CABIN FOR SALE FURNISHED
DIAL PA 2-1293 AFTER 5 P. M.

Lots For Sale, Ridgedale
DIAL PA 4-2303

HEART HOMES
COMPLETED HOMES OR NO DOWN PAYMENT OWNER BUILT
135 N. CENTRE ST. PA 4-6428

6 ROOM modern Ranch type house, Cresaptown, 1 acre ground, near Celanese & Ballistics. Dial PA 2-7371.

LA VALE LOTS, total size 106 x 120 ft. Corner Artic Ave. and Eleanor Sts. Price $1,250. Terms. Dial PA 2-6230.

8 ROOM ranch type home with attached breezeway and garage. Hardwood trim throughout. Automatic heat, storm windows, completely landscaped with outside fireplace. Phone RO 7-9559. At Ellerslie State Line.

NEW 4 ROOM brick veneer home, with garage. Immediate possession. Bowling Ave., Bowling Green.

BEDFORD RD. homes, quick possession. Also will build to your plans. Mauk Construction Co., PA 4-4280.

McMULLEN HWY.—9 rooms, large lot, modern kitchen, gas furnace, fireplace in living room, garage with 3 room apartment. Fish pool. Stone patio. Completely landscaped. McGraw, PA 4-1424.

556 NATIONAL HWY.
RESTRICTED AREA—4-Bedroom Ranch Type Bungalow with 2-Baths, 2-Car Garage. Lot 100 x 275.

832 WINDSOR ROAD
THRU DINGLE GATES—New Custom Built House with 3-Bedrooms, Complete Kitchen, 2-Tile Baths.
For Inspection Call: MARIE K. HOLZSHU PA 2-5926

BARGAIN
Seven room concrete block dwelling. Finished attic and basement. Gas furnace. Suitable for residence or apartments. Excellent condition. $12,500. Apply 629 Bedford Street or call PA 2-6396.

Strout Sells Real Estate
H. R. Moon, Representative
314 National Highway, LaVale
PA 2-0305

5-ROOM RANCH BUNGALOW, $10,950 1313 Kentucky Ave. 2-Bedrooms, 2 Baths. Modern Kitchen and Dinette. Basement. Coal Furnace. Carport. Lot 85 x 85. MILLENSON Real Estate PA 4-5590

4 YEARS OLD—Five rooms and bath, storm and screen windows. Garage in basement. Eckhart. Phone OV 9-6927 Sundays or after 5:30 weekdays.

NICE Brick Suburban Home at Bus Stop in Bowling Green. Two 3-Room Apartments with Private Baths, garages, private entrances, 2nd floor. 7-Rooms and Bath, 1st floor, with 2-car garage, laundry room in basement. Apartments make house payment. Owner transferred. Reduced price for quick sale. Write or Call: Norman Coffman, 327 Westwood Drive, Beckley, W. Va. CLifford 3-4606.

411 PENNA. AVE. — 7 rooms, bath, lot 55 x 100, Birch cabinets, 4 garages. Part basement, $7,500.

LARGE Lots for sale 100' x 200', White Ave. near Station WCUM. City Water. $900. $20 down, $20 per month. Dial PA 4-3290 or PA 2-0650.

FROSTBURG—Income Property. 3-Apartments, good condition. Will carry mortgage. Write: Box 138-A c/o Times-News.

SMALL Farm with House, Chicken Coop and Barn. Mile from Lonaconing. Charles Clise. Dial HO 3-6701.

7 ROOM modern efficient home, 3 bedrooms, 1½ baths, excellent location in Cumberland. Immediate possession. $19,500. Reply P.O. Box 621, Cumberland.

609 ELWOOD ST. 8-Room Brick, Tile Bath. Gas Furnace. Garage. Large Patio. Reduced! PA 4-5598.

WELL KEPT 6 room brick home with garage. Apply 603 North Third St., Woodlawn, LaVale.

NEW 3-Bedroom Home off Route 28 at Furnace Acres. Full Basement, Oil Heat, Garage. See this sensational home bargain for $14,000. Dial RE 8-9578.

NEW Office-Apartment Building. Centrally located. Frostburg. Some household furnishings. Dial OV 9-6563.

FINISHED foundation 6 miles from town, 2 3/5 acres. Ready for occupancy. Well, furnace, bath, electricity installed. $3,800. Opie Annan Real Estate, Bert Graham, solicitor. PA 4-0200, 58 N. Centre St.

SIX ROOM HOUSE AT FRANKLIN, MD. INQUIRE AT JONES' STORE IN FRANKLIN.

4-ROOM Bungalow with expandable attic. Full bath. Heat. City water. 3½ miles from Cumberland. Priced to sell! PA 4-4797.

7-ROOM brick house, garage, yard. Facilities available for residence or 2 apartments. 707 Hilltop Drive. Phone PA 2-4562.

58-ACRE, 5-Room Bungalow, Hot Air Furnace. Near Fort Ashby. $5,500.
173-ACRES, 20-Acres Run Bottom, Balance in wood and Pasture. Along Route 28 just past Short Gap.
J. S. HUTTON, Realtor
Ridgeley, W. Va. RE 8-8700

MOVED AWAY — 348 Cresaptown, 5-Rooms first floor vacant, 4-Rooms second floor. Garage. PA 2-1868.

2-SMALL Adjoining Lots. 30' x 100' each, 60' total frontage. Allegany Grove, LaVale. Dial PA 2-5286 weekdays.

48—Roofing, Spouting

ROOFERS
G. A. Largent & Son
1316 Lafayette Ave. PA 2-4525
See the Yellow Pages

ROOFING ALL TYPES: Roof Painting, Repairs
Sheet Metal Work and Gutters
Free Estimates — 30 Years Experience
Alex J Schute Dial PA 2-6505

HUMES Home Improvement Co. General Contractor. Roofing, JM and Inselbric Siding. Also Aluminum Siding. No Down Payment. PA 2-7599 day, PA 2-1894 night. 337 Davidson Street.

Roofing, Spouting, Siding, Awnings
Three years to pay Guaranteed work
ANDREW WITT Phone CO 4-5456

ROOFING, SIDING
Installed by Experts. Written guarantee materials and labor No money down, up to 3 years to pay.
SEARS ROEBUCK AND CO.
PA 2-5100

ALUMINUM Siding, asbestos shingles, roofing and spouting. Air Flow Roofing & Siding Products. PA 4-4488.

48-A—Storm Windows

RUSCO Extruded Aluminum Storm Windows
Completely Installed As Low As $18.95
515 Regina Ave. PA 2-6030

ALCOA ALUMINUM
Storm Doors $39.95 up Storm Windows $17.95up
IDEAL WINDOW PRODUCTS CO. 420 Columbia Ave. PA 2-2028

ALCOA ALUMINUM
STORM WINDOWS $15.95
STORM DOORS $32.50
AWNINGS, PORCH ENCLOSURES
ALLEGANY Aluminum Products 901 Md. Ave. PA 4-5524

Season-all of Md.
Alcoa Aluminum Products
Check with us before you buy!
198 N. Centre St. PA 4-7074

50—Upholstering

Upholstering & Truck Seats & Conv. Tops. Drapery & Slip Cover Fabrics. GEO. BRAGG, LaVale, Md. PA 4-4611

POSSELT'S
Custom Upholstering, Furniture Repairs, Awnings & Tarpaulins
131 Frederick St. Oldest, most reliable. Dial PA 2-4715 Over 35 years in city.

UPHOLSTERING Automobile Furniture
AUTO CONVERTIBLE TOPS
TRUCK SEATS TARPAULINS
HASTINGS ALUMINUM AWNINGS
Geo. S. Warner, 1201 Va. Ave., PA 4-0774

UPHOLSTERING
John Troxell, 220 Charles St., PA 4-2094

50—Upholstering

CUSTOM MADE FURNITURE
Recovering and Spring Repair
C. E. BRODE 555 Greene PA 2-1898

51—Vacuum Cleaners

Parts & Service
Paper Bags—All Makes
Mary St. & Va. Ave. PA 2-5079
Duplex Sales & Service

Display Classified

I WANT TO MAKE A DEAL!
My name's Harold (Buddy) Haines & I've got a '57 CHEV. #173-A. This is a Blue & Ivory Bel Air 3-dr. A power packed V-8 that runs like a dream with Straight shift. Low mileage is a hard combo to beat. Radio & Heater plus the other extras make it perfect for the family car. Now let me get with you on the monthly payments. I'll meet your requirements & you'll have the car. My low asking price is only $1595
McIntyre CHEVROLET
219 N. Mech. PA 4-4400

ST. GEORGE MOTOR CO. SPECIAL
56 Plym.
Savoy V-8 4-Dr.
Economical straight shift, two-tone blue and white. A locally owned beauty in real nice condition.
PRICED TO SELL! ONLY $1095
Many More To Choose From All Makes and Models
Your Ford Dealer Over 33 Yrs.
PA 2-3456 Open Evenings

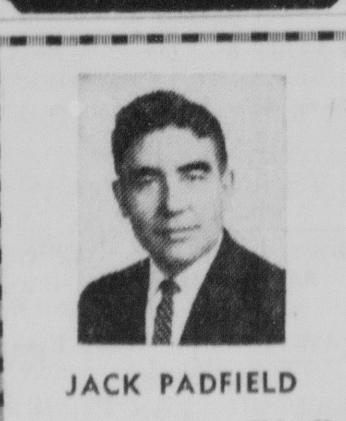
JACK PADFIELD
'57 FORD WAGON, #183-A. Man wait till you see this Country Sedan 6 passenger wagon. You'll like the economical yet rich power of the V-8 engine that purrs like a kitten, easy Automatic Drive, and the Radio & Heater. Bet I can fit the monthly payments you would like to pay. Lets get together. My total price on this unit is $1895
McIntyre CHEVROLET
219 N. Mech. PA 4-4400

—BEER—
Reg. Bottles case 24 $2.79
Throwaways case 24 $2.98
Gin Whiskey $2.99 5th
KLINE Liquor Store
700 N. Mechanic St.

SEWER-MATIC
Call: PA 2-6938
Clogged Drains, Sewers Opened

Complete Supplies for Yard 'n' Garden
Smith's NEW Garden Center
1120 Shades Lane PA 4-1458

Precast Concrete Steps
$1.30 Per Ft.
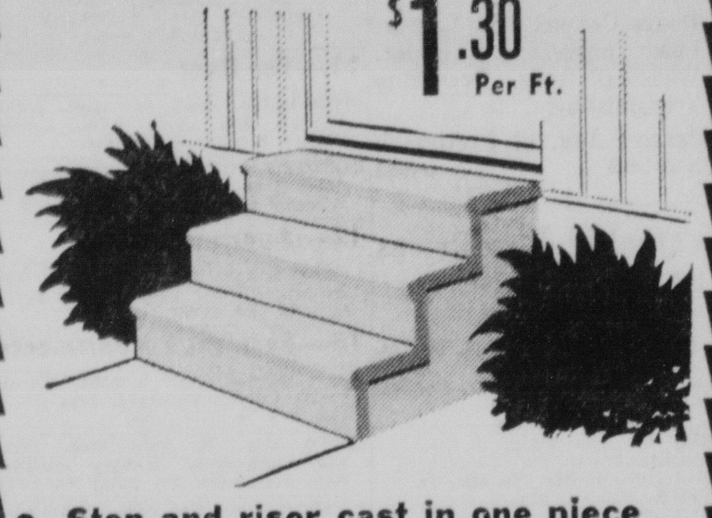
• Step and riser cast in one piece
• Reinforced with steel
• Lengths 2 feet to 8 feet
• Can be installed on end forms provided by us or on concrete blocks
THE HELMER & HEDRICK CORP.
McMullen Highway PA 2-8484

CHERRIES
ARE NOW READY
PICK YOUR OWN!
Black Heart & Bing
CONSOLIDATED ORCHARDS
5 miles out Williams Road
Open 7 A.M. to 6 P.M.

Housecleaning Special
Factory is cleaning house and we can offer you this fabulous reduction!
Five 3-track triple swivel storm windows plus one storm door. 98.95
Limited supply. While they last.
John E. Sharp & Co.
752 Greene St. Easy Terms PA 2-7620

DON'T MISS ANDY'S BIG PRE-HOLIDAY
TIRE SALE!
DUNLOP Gold Cup Cushion
QUALITY TIRES SINCE 1888
Limited Quantities ACT FAST!! NEW TIRES Not Seconds
Dunlop
600-16 ...... $11.95
670-15 ...... $12.95
710-15 ...... $14.40
670-15 nylon $17.95
(Gold Cup 1st line)
FREE 50 ft. Garden Hose, $6.95 value, with the purchase of set (4) Dunlop Gold Cups
RETREADS
On perfect casings (Lifetime Warranty)
670-15 $6.95 $ 8.88
710-15 $ 9.88
760-15 $10.88
Used High-tread TIRES 3.95 up
No Trade Needed
Used Tubes $1.00
New Tubes $2.60
All Sizes—F. Sec.
New Tires and Retreading Service for ALL FOREIGN CARS
Sizes 13-14-15-16 in. Prompt Service
All new Dunlop Tires carry a DOUBLE GUARANTEE Against Factory defects and ALL ROAD HAZARDS No Time Limit!
We Pay Cash for good used tires
TRACTOR TIRES Service & Pumping
Used 10-38 Tire & tube. Perfect $20
All prices above exchange plus tax
E-Z TERMS We'll gladly finance your tires or use your 1st Nat'l Charge
BRAND NEW TRUCK TIRES 825-20 10 Ply Only $55 plus tax
Limited Quantity FACTORY SECONDS 670-15, 760-15, 750-14, 800-14, 850-14 50% OFF!
FREE Tire Mounting and Wheel Balancing with purchase of each tire!
Something New Has Been Added! RETREADING IN OUR OWN SHOP 1-DAY SERVICE!
New Batteries 6 Volt exch. 9.95
New 12 volt Batteries $13.95 up. Exchange
Andy's DUNLOP Tire & Battery Sales & Service
6 Williams St. Dial PA 2-3190
Next to Red Head Station near A&P Market
(20 years of dependable service)

★ Phone Orders Delivered Within 1- Hour. Slight Charge
HAMS Armour's Star or Morrell's Pride lb. 51c
CHICKENS Legs & Breasts lb. 59c Tender Plump Roasting lb. 29c
WIENERS All Meat, Skinless 2 lbs. $1.00
Ground Beef 3 lbs. $1.19
Boiling Beef 3 lbs. 89c
Brains 5 lbs. $1.00
Bacon Ends & Pieces 4 lbs. $1.00
Liver Tender Pork 3 lbs. $1.00
Minced Ham 3 lbs. $1.19
Sugar 25 lbs. $2.65 Domino, 10 lbs. $1.09
Oleo King Nut 5 lbs. $1.00
Flour Pillsbury 25 lb. Bag $1.89
Lard Pure 6 lbs. $1.00
Keebler Saltines 1 lb. box 27c
Milk Dainty Dell 8 cans $1.00
BEER German, Export, Duquesne Ballantine's, Iron City Tech. Case 24 Reg. Btls $3.29
BAVARIAN Cans $3.29 CASE OF 24 Throwaways $2.98 REGULAR BOTTLES 2.79
WHISKEY STRAIGHT BOURBON or BLENDED FULL QUART $3.98
VODKA or GIN FULL QUART $3.69
McDADE'S MARKET
Open 7 Days A Week — 8 A.M. to Midnight
11 N. FRONT ST. DIAL PA 2-2030

At The Race Tracks

Waterford Entries

FIRST POST 2:00 PED

FIRST—$1,000, cl., 3 & up, maid., 5½ f.
Hardluck Joe 112 Six Kittens 114
Hazeabeda 112 Based 112
Char Red 107 Key Diver 119
xFleet Canuck 112 xFleet Rowena 114
xCinnamon Maid 102 Libby K. 114
Now Margaret 114 Simply Rippin 114
Princess of Wind 107 xGo Play 114
Crystal Lady 107 Vincenza 114
Chic's Magic 107 xDion's Pal 114
SECOND—$1,000, cl., 4 & up, 6 f.
Jewet Lee 112 Gaddy B. 117
Tippitoes 112 Robert U. Jean 117
Lochmel 117 Coming Youth 117
Supreme Skyes 117 Top Model 112
Miss Grand 112 Careless Talk 117
Kirk's Dandy 117 Ourtwin 117
Pretty Model 112 Gramar 112
Colonel Rees 117 Pick Time 117
Parnell Flyer 117 Grecian Maid 112
THIRD—$1,000, cl., 3 & up, 5 f.
a-Becky Sharp 111 Tryoclees 114
Our Saralee 114 Mark V. 114
Speed Ator 119 Countess West 105
Andado 109 Not Idle 114
Eve's Quest 109 Lucky Mate 114
Lynbrook 109 Dream Wish 109
Viking Flight 109 a-Our Henry 116
Lot-O-Bother 109
a—Agnes Wilheauer-Robbings & Rigney entry.
FOURTH—$1,000, cl., 3 & up, 6 f.
Wing Kitty 115 Running K. 120
Deep Ravine 115 xMiss Arcadia 110
Ni-Belle 115 Catalee 115
Lead Story 115 Combat Crew 120
Risky Game 115 Sun Miracle 115
Gray Gown 120 Polly Drake 115
FIFTH—$1,000, cl., 4 & up, 6 f.
Clover Lady 110 Four Night 115
Argufy 112 Mine Stone 107
Joe Burke 115 Its An Impulse 113
Jillion Barels 112 Pvt. Sam 112
xT.V. Bound 108 Little Van 115
St. Joe 115 Jiounetta 113
Sum Style 118 St. Pancras 118
Light Step 118
SIXTH—$1,100, cl., 3-y., 6 f.
xJohnny Popeye 105 Big Flush 112
Rica Maria 112 War Sage 110
Elliotts Champ 115 Infinite Risk 106
xChic Away 101
SEVENTH—$1,000, al., 4 & up, 6 f.
Please Reply 113 Commocall 113
Royal Punch 118 Bert's Boy 118
Ever Young 113 The Claw 118
Cow Town 118
EIGHTH—$1,000, cl., 3 & up, 1 m. (turf).
Me For You 118 Stop Thief 114
Bonnie Inez 113 Fortune's Fool 118
Kilimanjaro 114 xMedico 113
Sunoloc 114 Lancaster Rose 113
Right Move 118 Monetize 113
xMindful 108
NINTH—$1,00, cl., 4 & up, 1 1/16 m.
Bold Fling 112 Cold Trail 117
Southern Kid 117 Ann's Pet 117
By Herself 112 Queen Maple 112
Lost Humility 112 Sole Heiress 112
West B. 117 Our Bill 117
Jet Bug 117 Aftermath 117
Fluent Al 117
x—5 lbs. AAC.

Today's Selections

By The Associated Press

BELMONT PARK
1—Astrology, Algenib, Brickwork
2—Silver Song, Make Sail, Tarvia
3—Knotty Problem, South American, Post Five
4—Oak Cluster, Prize Day, Becky Lou
5—Hoist Away, Thermo, Amber Morn
6—Levelix, Judy Jump Up, Good As Gold
7—Racing Clouds, Murille, Joe's Master
8—Joe Jones, Kentucky Roman, New Prince
9—Up At Dawn, Tara's Ring, Icy Day
BEST BET — UP AT DAWN

MONMOUTH PARK
1—Etta France, Nicole, Double Jo
2—Mom's Knave, Light Music, Philominus
3—White Claret, Dancing Pincher, Battle Empress
4—Miss Solonga, Miss Chester, Sainted Devil
5—Arnold H., Vitrified, Lucky Fifteen
6—Portersville, Charlie Boy, Art Mc Pike
7—Bugle Call 2nd, Mariners Guide, Alstar
8—Aunt Pearl, Fast And Loose, Star Cast
BEST BET — PORTERSVILLE

DELAWARE PARK
1—Spooky Cadet, Moco Yardley, Winnies First
2—Lea Stream, Princeton, Mr. Bruce
3—Smidge, Heliobubble, Coylind
4—Midpassage, Boss Craig, Galway Bay
5—Slipperoo 2nd, Cherry Flip, Never A Bride
6—Tuscanaway, Cuvier Boy, Ragtime Cowboy
7—Chit Chat, Eastern Hobo, Beau Pilot
8—Mr. A., Wanderlust, Red Leaf
BEST BET — CHIT CHAT

SUFFOLK DOWNS
1—Helandero, Noble Kill, Isabel M.
2—Dainty Jane, Tempt's Image, Hot Walker
3—Mythical Land, Hail Fellow, Vanderburgh
4—Carolina Step, Sheza Honey, Gay Winner
5—Mr. Sagittarius, Mister Tac, J. L.'s Pride
6—Robsello, Mr. Turpentine, Royal Savage
7—Sun Better, Soda Card, Verdi
8—Napoleon, War Tax, Transact
9—Natural Choice, Big Ability, Foxy Silver
BEST BET — MYTHICAL LAND

NOTICE TO BIDDERS

Sealed proposals will be received by the Commissioner of Finance and Revenue of the City of Cumberland, Maryland.

UNTIL

10:00 o'clock A.M., E.D.S.T., July 13, 1959, at the office of the City Clerk, City Hall, Cumberland, Maryland. Proposals to be opened on said date by the City Clerk in the presence of the Mayor and City Council of Cumberland in public meeting for bids on Bodily Injury (Public) Liability with limits of $25,000 to $50,000 and Property Damage Liability with $20,000 limit and to include hired car coverage and non-ownership with minimum premium charge; also fire and theft coverage on the fleet of motor vehicles and equipment, with comprehensive on all passenger type automobiles owned by the City of Cumberland.

Insurance effective date August 1, 1959, for one (1) year term.

List of motor vehicles and equipment to be insured may be obtained at the office of the City Clerk, City Hall.

Policy for Liability, Bodily Injury and Property Damage to have waiver of Governmental Immunity, and Fire, Theft and Comprehensive losses to be based on actual cash value.

Bids may be submitted on either or both the Liability and Comprehensive coverages.

The Mayor and City Council reserves the right to select the bid or bids which, in its judgment, will give desired protection and further reserves the right to reject any or all bids.

Information on claims paid and pending can be obtained at the office of the City Clerk on request.

LUCILE ROEDER
Commissioner of Finance and Revenue.
Adv. N-T June 29-30.

NOTICE TO BIDDERS

Sealed bids will be received by the Mayor and City Council of Cumberland, Maryland, at the office of the City Clerk, City Hall, Cumberland, Maryland, until 10:00 o'clock A.M., D.S.T., Monday, July 13, 1959, for an addressing machine and a metal plate typing machine for use in the Water Department, with specifications as follows:

ADDRESSING MACHINE with a geared roller platen, multi-printer for duplicate and repeat operations, capacity of 175 writing units, ribbon print ¼ horse power motor, automatic selector with selection in excess of two million, dater, single column lister, automatic friction feeder for multipart forms, automatic platen cut-off, light fixture and machine to imprint from the raised type of present metal plates.

METAL PLATE TYPING MACHINE, to emboss four and/or five line plates. Key board operated, all capital letters.

Bidders will specify earliest delivery and installation date of their equipment.

The Mayor and City Council reserves the right to reject any or all bids and to select the equipment which in its judgment will best suit its requirements.

Mayor & City Council of Cumberland, Maryland. G. Ray Light, Comm., Water & Electric Light.
Adv. N-T June 29-30.

Display Classified

8 COLD 12-OZ. BEERS $1
Parkview Liquors
82 GREENE ST PA 2-5257

Belmont Park Entries

FIRST POST 115 PED

FIRST —$3,700, cl., 2-y, 5½ f.
Algenib 119 Beau Red 117
Brickword 114 Tooey Spaatz 119
Power Dam 114 Kick Off 119
Outspread 116 Market Spy 119
Its A Beauty 114 Astrology 119
With Dignity 119
SECOND—$4,000, ma., 2-y, 5½ f.
Creole Coquette 115 Silver Song 115
Sayasea 115 Tryforus 115
Tarvia 115 Flying Fish 115
Make Sail 115
THIRD—$4,000, cl., 3-y, 1 1/16 m.
Knotty Problem 114 Bird In Flight 116
South American 122 xPost Five 116
Head Way 116 Sweet Terri 106
Cold North 114
FOURTH—$4,000, ma., 2-y, 5½ f.
Sac 115 Roadtown 115
Becky Lou 115 Giff Gaff 115
Oak Cluster 115 xBlack Panic 110
Prize Day 115
FIFTH—$6,000, al., 3-y, 7 f. (Widener Turf Course)
xAmber Morn 117 Hoist Away 113
Austerlitz 111 Thermo 116
Best Brother 116 Vercelli 113
Gol Brig 113 Loyal Lady 2 111
SIXTH—$6,000, al., 3-y & up, 6 f.
Good As Gold 122 Judy Jump Up 122
Any Morn 113 Levelix 107
Crown 113 Merry Hill 110
SEVENTH—$6,000, al., 3-y., 7 f. (Widener Turf Course)
Quiz Star 113 Dark Willie 113
Past Due 119 Racing Clouds 119
Tom Bulger 113 xMurille 114
Joe's Master 119 Mantegna 119
John Doe 116
EIGHTH—$3,700, cl., 4-y & up, 6 f.
Mr. Gay 117 Swing Tex 116
Joe Nones 116 New Prince 118
Obair 113 aBoone Blaze 113
aNet Ball 113 Ky. Roman 118
a-W. C. Partee-D. Shaer entry
NINTH—$5,000, cl., 4-y & up, 1 m.
Bunny's Babe 111 Tara's Ring 116
Philipeep 113 New Holland 113
Amanullah 116 Icy Day 119
Up At Dawn 119 Pioneeress 111
x-5 lbs. AAC

Delaware Park Entries

FIRST POST 2 PED

FIRST—$3,000, cl., 3-y, 6 f.
xHappy Gig 108 Uncle Samnik 118
xLittle Bouquet 114 Jo's Alibi 121
Slim Penny 121 Ma Ginny 116
French Fry 113 Thru Weeping 113
Winnies First 121 Meredith 121
Fresh Up 118 xSpooky Cadet 116
Mocco Yardley 124 xBlushing Br. 108
xPost Office 108 Temple Belle 113
Adabull 113 xFence Em In 114
SECOND—$3,000, cl., 4-y & up, 6 f.
Mascotte 110 Devilproof 112
Lea Stream 116 Princeton 118
xFrench Bleu 113 Chalky Leo 115
xSmiler 119 xLady Jonage 111
Questron 121 Mr. Bruce 124
xHill Country 110 L'Audacious 110
Clear Case 2nd 115 xRustic Billy 113
Momus 115 xPriscilla C. 105
xMore Scotch 116 Blessed Sun 112
THIRD—$3,000, cl., 2-y, 5½ f.
Coylind 116 Reimaud 114
Smidge 119 Heliobabble 116
Splash Cottage 111 Keos 111
John's Bolero 114
FOURTH—$3,500, cl., 4-y up, 1 m.
Midpassage 116 Galway Bay 122
Bold Hunter 122 Quotation 122
xBoss Craig 117 Eternal Flame 116
Camden 113
FIFTH—$3,500, ma., 2-y, 5½ f.
Scotty Girl 117 Slipperoo 2nd 117
aNever A Bride 117 Little Lina 117
Valois 117 Jet Pet 117
aB. Hunt 117 Jet Pet 117
Scarriff 117 Cherry Flip 117
a-G. M. Humphrey, P. H. Faulconer entry
SIXTH—$6,000, al., 3 & 4 y., 1 1/16 m. (turf)
Wee Fleet 105 Tuscanaway 116
Lovedrop 117 aCeltic Kid 110
Shield Bearer 110 Flying Scud 110
aCuvier Boy 122 Ragtime Cowboy 110
a-Sydney I. Crew entry
SEVENTH—$5,000, al., 4-y up, 6 f.
Chit Chat 116 Miss J. G. 114
Madok 119 Ragout 119
aBeau Pilot 119 xEastern Hobo 114
aVegeo 116
a-C. Mahlon Kline entry
EIGHTH—$3,000, cl., 3-y, 1 1/16 m.
Hand and Foot 116 Mr. A. 122
Helen Sag 111 cEngagm't R'g 111
Sunny Stream 114 Wanderlust 114
aMoon Rock 119 bWeepers Pr. 119
Gracious Greek 116 Laura's Flame 111
xLofty Gal 109 Great Rock 122
aRed Leaf 117 xWar Star 106
Flying Mowlee 119 xbEver So H'bl. 112
More Jack 122 vKy. Queen 114
a-Mrs. C. R. Lewis-Mrs. J. S. Neill entry
b-C. L. Creswell-C. H. Gordon entry
c-S. Wright-Mrs. L. R. Troiano entry
x-5 lbs. AAC.

Suffolk Entries

FIRST POST 145 PED

FIRST—$2,000, cl., 4-y up, 6 f.
Noble Kill 117 Russell Dancer 110
New Lady 110 Whig 115
Isabel M. 110 xPa Bull 112
Helandero 115 xShame On You 105
xMenemsha 110 Jean's Pride 110
SECOND—$2,000, cl., 4-y up, 6 f.
Hot Walker 117 Grey Step 110
Cable-Slip 110 Prospectus 2nd 115
Dainty Jane 110 Ultra Smart 112
Party News 110 Tempt's Image 110
Taxi Smith 115 Accepted 115
THIRD—$2,200, cl., 4-y up, 6 f.
Bumpsy Up 115 Hail Fellow 117
Vanderburgh 115 Game Heart 110
Mythical Land 115 xHello Pop 114
Betsy T. 110 High Dune 115
FOURTH—$2,800, cl., 2-y, 5 f.
aGay Winner 113 Brass Belle 108
aLove or Money 112 Carolina Step 112
Sandy Dancer 104 xSheza Honey 107
Donna River 114 Ge He We 115
Graying 108
a-Rittiner-Mrs. Brown entry
FIFTH—$2,400, cl., 3-y, 6 f.
Adair Kid 115 J. L.'s Pride 117
Socinus 111 Mr. Sagittarius 115
Sabero 115 Zazu 112
xBetsy Star 105 Mister Tac 113
SIXTH—$2,700, ma., 3 & 4-y, 6 f.
Whitey's Boy 113 Greek Valor 113
King Borough 113 Royal Savage 113
Pleasure Charm 113 Noble Toe 108
Agricola 113 Romac 113
Robsello 122 Hey Pasquale 113
Dancing Doll 108 Count Cuantos 113
Mr. Turpentine 113
SEVENTH—$3,700, al., 3-y, 6 f.
Tall Boy 113 Verdi 113
Willow Relic 113 Grand Wizard 113
Soda Card 115 Hands'm Clay 109
Sun Better 113
EIGHTH—$2,700, cl., 3-y, 1 m.
Ell Vee Bee 106 Field of Glory 111
Sunny R. 108 Transact 110
xBlarney Bill 105 Transact 110
War Tax 113 xTrousseau 102
Napoleon 111
NINTH—$2,500, cl., 4-y & up, 1 m.
Dynamometer 115 Speedy Pat 113
xFoxy Silver 112 Steelmaster 111
xLone Desert 110 Natural Choice 115
Ankylosis 115 Big Ability 115
x-5 lbs. AAC

Monmouth Entries

FIRST POST 230 PED

FIRST—$2,000 cl., 4-y up, 1 1/16 m.
xxHarlan County 105 aRed River V. 122
Robins Laurie 112 This Day 115
xxMiss M'tle M. 105 Double Jo 112
Nicole 112 Scintilla 112
Cosmic Maid 112 Queen's Flight 112
Another War 112 Pinch of H'ven 112
Etta France 118 Annville 115
Sun Lass 112 aAhmic Lake 112
a-Mrs. L. L. Voigt, Jr., entry
SECOND—$3,000, cl., 3-y up, 6 f.
xxBay Venus 105 Sure Proof 113
Comesouteven 113 Fighting Boy 108
Miss J. K. 103 Hi Sling 103
Philominus 113 Vin Du Pays 113
Light Music 121 Never Brok. 112
Tenting Ton't 113 Rustyette 107
Snokapi 110 Mom's Knave 117
Burrway Miss 103 Wheatley Rd. 112
THIRD—$3,500, cl., 2-y, 5½ f.
Capitol K. 115 Battle Emp. 116
White Claret 115 Erotnas W. L. 115
Le Muy 115 Dancing Pinch. 119
Ednez 115
FOURTH—$4,000, ma., 2-y, 5½ f.
xHis Plight 113 Miss Marian J. 118
Miss Chester 118 Sainted Devil 118
Miss Salonga 118 Li'l Gal 118
Lovely Princess 118 Miss Bentley 118
She's To Mkt. 118
FIFTH—$4,000, cl., 4-y up, 6 f.
Arnold H. 117 Vitrified 117
Negri Lea 112 Flying Chief 115
Lucky Fifteen 115 Miss Murlogg 112
Exodo 119 Royal Spy 119
SIXTH—$5,000 al., 3-y up, 6 f.
Charlie Boy 121 Portersville 118
xBlue Charm 105 Arion 118
Juamario 112 Art McPike 112
Pineapple 112
SEVENTH—$6,000, al., 4-y up, 1 1/16 m. (turf)
Frank Again 112 Brilliant Speed 112
Bugle Call 2nd 112 Tharp 112
Landman 118 Alstar 112
EIGHTH—$3,500, cl., 3-y, 1 1/16 m.
aMiss Pamida 111 aStar Cast 116
Haddecord 116 Sun Bark 112
Fast & Loose 112 Queen Mother 107
Lucko th' Irish 116 Aunt Pearl 111
Greek Guard 119
yr.aleaven'oJ ETAOIETAOIN N N N
a-A. J. Chiola & J. W. Melanson entry
x-5; xx-7 lbs. AAC

Deaths

Other Deaths On Page 4

MRS. FRANK DAVIS

Mrs. Mary Florence Davis, 71, wife of Frank Davis, RFD 1, Oldtown, died suddenly yesterday evening at her home.

A native of the Oldtown area, she was a daughter of the late Jesse and Ruhamey (Hamilton) Robinette.

Surviving, besides her husband, are a daughter, Mrs. Ethel Buser, this city; three sons, Thurman, RD 1, Oldtown; Floyd, Baltimore, and Capt. Jesse Davis, with the U. S. Air Force in England; 11 grandchildren and eight great-grandchildren.

The body is at the Hafer Funeral Home where services will be conducted Wednesday at 2 p. m. by Rev. Donald L. Bates, pastor of Mt. Herman Methodist Church. Burial will be in Mt. Herman Cemetery.

DIXIE L. HANLIN

Three-year-old Dixie Lynn Hanlin of Mt. Storm, died Saturday in Johns Hopkins Hospital, Baltimore, where she was rushed Friday night.

The child, daughter of Edward W. and Helen Louise (Cline) Hanlin, underwent a brain operation some time ago.

Surviving, besides her parents, are four sisters, Doris, Donna, Beatrice and Diana, and a brother, Rocky, all at home; paternal grandmother, Mrs. Blanche Cosner, Mt. Storm; maternal grandparents, Mr. and Mrs. Frank Cline, Baltimore, and a half-sister, Sherry Cline, also of Baltimore.

The body is at the residence where services will be conducted tomorrow at 2 p.m. by Rev. John Arnold, pastor of Mt. Storm Presbyterian Church. Burial will be in Idleman Cemetery.

JOHN R. NELSON

John R. (Pete) Nelson, 57, of 313 Pennsylvania Avenue, died yesterday in Memorial Hospital where he had been a patient two days. He had been in ill health six months.

Mr. Nelson was a native of Eckhart and had resided here 40 years. He was a son of Mrs. Bridget Nelson Mason and the late William Nelson.

He was a trackman for the B&O Railroad and was a member of St. Mary's Catholic Church and Nest 90, Fraternal Order of Owls.

Surviving, besides his mother, are his widow, Sylvia M. Nelson; two daughters, Cecelia and Carolyn Lee Nelson, both at home; two half-brothers, William R. and James J. Mason, both of this city, and a half-sister, Mrs. Harry J. Deter, Cresaptown.

A requiem mass will be celebrated tomorrow at 9 a. m. at St. Mary's Church. Burial will be in the parish cemetery.

The body is at the Scarpelli Funeral Home where the rosary will be recited today at 7:30 p. m. The family will receive friends at the funeral home from 2 to 4 p. m. and 7 to 9 p. m.

Pallbearers will be Herman Boggs, Ivan Crawford, Joseph Talley, George Clawson, John Johnson and Vincent Long.

WILLIAM C. HOLLEN

KEYSER—William Clark Hollen, 77, a retired B&O Railroad conductor, died Saturday at his home in Keyser.

He was born in Terra Alta, the son of the late David S. and Harriet (Foreman) Hollen.

He is survived by his wife, Mrs. Grace (Fraley) Hollen, and several nieces and nephews.

The body is at the Markwood Funeral Home. Services will be held there at 2 p.m. Tuesday and interment will be in Terra Alta Cemetery.

BERNARD H. KAVE

BERKELEY SPRINGS — Bernard Hugh Kave, 42, died Saturday in Morgan County War Memorial Hospital.

Born in Oakmont, W. Va., he was a son of the late James O., and Myrtle (Shrout) Kave.

He had been employed by the Western Union Telegraph Company for 15 years as a lineman.

He is survived by his widow, Mrs. Thelma (Close) Kave, a son, Bernard Kave Jr., at home; a daughter, Mary Kathryn Kave, at home; five brothers, James L. Kave, Arlington, Va.; Charles D. and Daniel Kave, both of Washington; Henry Kave, Berkeley Springs, and Paul Kave, Winchester, and two sisters, Mrs. Valley R. Cain, Arlington, and Mrs. Virginia Frye, Berkeley Springs.

Services will be conducted at the Berkeley Springs Nazarene Church Tuesday at 2 p. m., with the Rev. Lester Fahringer officiating. Interment will be in Greenway Cemetery.

The body is at the Parks Funeral Home.

MRS. EDWARD BEACHY

GRANTSVILLE — Mrs. Catherine Beachy, 86, wife of Edward Beachy, of near here, died yesterday morning in Meyersdale (Pa.) Community Hospital where she had been a patient since Thursday.

Born near Grantsville, she was a daughter of the late John and Elizabeth (Doer) Yommer. Mrs. Beachy had been a member of the Christ Lutheran Church here for 70 years.

Surviving, besides her husband, are a son, Alvin Beachy, of here; a daughter, Mrs. Gertrude Sebold, also of here; two grandchildren and three great-grandchildren.

Services will be conducted tomorrow at 2 p. m. at Christ Lutheran Church by Rev. David Fetter, pastor. Burial will be in Grantsville Cemetery.

The body is at the Newman Funeral Home here and will be taken to the church at noon tomorrow.

Did your beauty suffer any casualties over the weekend? Here are precautions to take for protection it needs!

Secrets Of Charm

by John Robert Powers

Week-End Beauty "Casualties"

How much charm and beauty can you attain with a sun-burned nose, stiff muscles and aching joints?

Are your feet and arches sore? Then sit on a chair and place junior's hard rubber ball under your arch. Firmly roll your foot across it from heel to toe. Keep the ball in as nearly the same spot as possible and you'll ease out the discomfort.

Calf muscles protesting? To relax them, walk once around the room on tiptoe and then after you step out on the right toe, lower the heel very slowly to the floor. On the next step, repeat with the left foot. After five minutes of this alternating routine you'll feel better!

Back and arms stiff and aching? Raise your arms to shoulder level in front of you; fling them hard as you can over your head and then straight down until your hands reach far behind you. Keep this up, maintaining a good rhythm and brisk pace.

Stiff joints and aching muscles are proof positive that you've been neglecting yourself for far too long. A little extra exercise will never cause soreness if you have been following a regular and sensible exercise routine such as this column consistently recommends.

If you are suffering from a lobster-red sunburn from having embarked on your recent weekend without proper personal precautions, let the penalties serve as a warning. Next weekend go well prepared! No matter how quickly you wish to promote a golden tan, remember that frequent crisping of your skin and hair will eventually rob them of their natural beauty. Lines, toughened texture, freckles and discolorations are in store for you by fall if you fail to take the precautions of a foundation for your face, oil for your body and a hat for your hair when you spend hours in the sun and open air.

If you cherish your beauty, never take risks with it! No Powers model would — why should you?

TOMORROW: Your Friendship Rating.

For figure loveliness, grace and sparkling vitality, follow the 30-day wonder program outlined in SUMMERIZING YOUR BEAUTY. For a copy of the program write to Secrets of Charm, in c/o this paper, enclosing 10c (in coin) and a stamped, return envelope with your request for a copy of SUMMERIZING YOUR BEAUTY.

Driver Is Charged In Three-Car Crash

Considerable property damage was caused Friday night in a three-car crash on South Centre Street in which a Keyser driver was charged with two motor violations.

City Police have charged Malcolm A. Bray with reckless driving and displaying fictitious license tags. Police said Bray, who was driving a truck, attempted to cross into another lane of traffic, struck a car operated by Peter M. Burton, Baltimore, and forced it into a parked car owned by John Zerbach, LaVale.

Ike Attends Church

WASHINGTON (UPI) — President and Mrs. Eisenhower ignored sticky mid-summer heat Sunday to attend the National Presbyterian Church. They drove from the White House in their limousine to attend the services. As they left the church, the President took Mrs. Eisenhower by the hand and held it high as he helped her down the steps.

Wife Preservers

Dislike the smell of shoe polish? Some new polishes are scented—and in aromas appropriate for everything from hardy bucks to delicate satins. They spray on, too, thus saving your hands.

NEW!

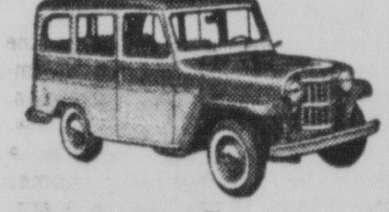

A "MAVERICK SPECIAL" 'Jeep' STATION WAGON ONLY $1995

plus optional equipment, transportation, state and local taxes.

Seats six • Hauls ½ ton of cargo • White side-wall "Captive-Air" Safety Tires and choice of two-tone finishes, at no extra cost.

'Jeep' Vehicles by Willys Motors

See it! Drive it!

Penn-Mar Motor Co.
NARROWS PARK — ROUTE 40
PA 2-6340
TUNE IN "MAVERICK"
SUNDAY EVENINGS 7:30 P.M.

Daily Crossword Puzzle

ACROSS

1 "Bachelor of ——"
5 Bottle-shaped container.
10 Cheerful sound.
14 Small enclosure or pen.
15 Torn apart.
16 Executive: Colloq.
17 His: Fr.
18 The four hundred.
19 Gay song.
20 Ordain.
22 Commercial papers: 2 words.
24 Flocks.
26 Entreaty.
27 Cheerful.
30 A very short time.
34 1/10 of a sen.
35 Namesakes of Actor Jannings.
37 Hoglike mammal.
38 —— China.
40 Step.
42 Brother of Dinah: Bibl.
43 Actress of the silent pictures.
45 Closed.
47 Referee: Abbr.
48 Legal rights: Fr.
50 Actor in first role.
52 Fetches.
54 Poetic verb.
55 Gavel-wielders.
59 Employ again.
62 Island at tip of Chile.
63 Make more suitable.
65 Composer Novello.
66 Samoan seaport.
67 Pawl.
68 San ——, Italian port.
69 Cash drawer.
70 Hitches, in nautical usage.
71 Teaspoons: Abbr.

DOWN

1 Academy: Abbr.
2 Character.
3 Precarious situation: 3 words.
4 Having a steeple.
5 Liberties.
6 Girl's nickname.
7 Grasping.
8 A pushover.
9 Bends in reverence.
10 Near the sun, in astronomy.
11 Angle between twig and stem.
12 Hades.
13 Book of the Bible.
21 Gaelic.
23 Chard.
25 Strike.
27 Pulverize.
28 Airship.
29 Relative of the oryx.
31 Private eyes.
32 Alias Phileas Fogg.
33 Trend.
36 Sympathized (with).
39 First.
41 Revivals.
44 Roman road.
46 City fellow in the West.
49 An Apostle.
51 Pull-over.
53 City on the Meuse.
55 Converse.
56 A Shoshonean.
57 Seed covering.
58 Treaty group.
60 Frolic.
61 Piccadilly Circus statue.
64 Percent: Abbr.

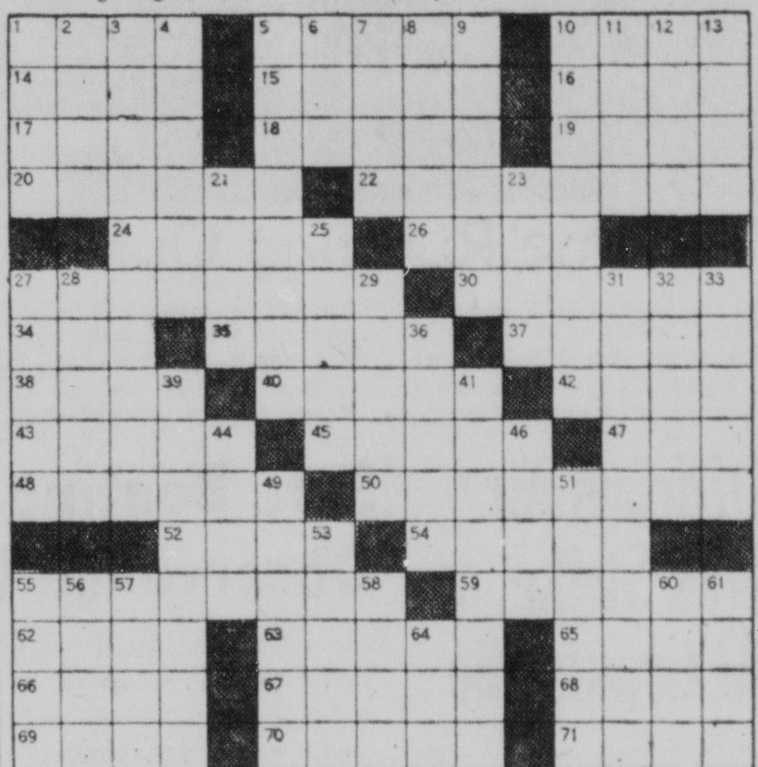

DAILY CRYPTOQUOTE — Here's how to work it:

A X Y D L B A A X R
is L O N G F E L L O W

One letter simply stands for another. In this sample A is used for the three L's, X for the two O's, etc. Single letters, apostrophes, the length and formation of the words are all hints. each day the code letters are different.

A Cryptogram Quotation

BGJSJ MKJT WGJ AKLYM GYSUIS, BGJLNJ BJ QLCIIS LI CISJ?—CJM-EKMMJ.

Saturday's Cryptoquote: GOOD, THE MORE COMMUNICATED, MORE ABUNDANT GROWS—MILTON.

(© 1959, King Features Syndicate, Inc.)

THE LITTLE WOMAN

"I'm too hot — let's go back to the car and turn on the air-conditioning."

Answer To Previous Puzzle

NASSER DESMOND
ARCARO LAKEERIE
POOLED EMENDING
LIRA IMAS DINER
ENE SNIDER CAPA
STRAW DELAY SID
LAMAR TULANE
MOVIES LOCALS
ROMANS RANCH
ETE STOAT ARABS
HOLM ANVILS BOP
OREAD SINO ERLE
NITROGEN DAMAGE
ESTIMATE GLIDED
STENOGS ELLERY

SPECIAL!
CLEANING & PRESSING
4 Days Only
Mon-Tues-Wed-Thurs,
June 29, 30, July 1, 2

MEN'S SUITS, LADIES PLAIN SUITS, DRESSES — 98c ea.
PANTS-SKIRTS (plain), SWEATERS, SPORT SHIRTS — 49c ea. 3 for $1.39

We Do Expert Tailoring

FREE Call For and Delivery Service
ONE HOUR Cleaning Or Same Day Cleaning Regular Price!

GEORGE ST. CLEANERS
101 S. George St. PA 2-5440
OPEN 7 AM to 6 PM.
MONDAYS TIL 9 PM

Goren On Bridge

ANSWERS TO BRIDGE QUIZ

(Copyright 1959: The Chicago Tribune)

Q. 1—As South you hold:
♠A 7 ♥A 9 7 5 4 ♦A J 8 4 3 ♣8

The bidding has proceeded:

South	West	North	East
1 ♥	Pass	1 ♠	Pass
2 ♦	Pass	2 ♥	Pass
?			

What do you bid now?

A.—Three spades. With this attractive distribution, you should give partner one more chance. A single raise at this point is a mild effort inasmuch as partner could have passed two diamonds.

Q. 2—As South you hold:
♠K 10 9 4 ♥Q J 4 ♦J 9 8 ♣A 8 3

The bidding has proceeded:

South	West	North	East
Pass	Pass	1 ♥	Pass
1 ♠	Pass	3 ♣	Pass
3 ♥	Pass	4 ♥	Pass
?			

What do you bid now?

A.—Five clubs. Your one-over-one response and mere preference for partner's first bid suit have shown nothing above minimum strength. In fact you have an above average hand facing a game forcing jump and there could easily be a slam. You should show the ace of clubs.

Q. 3—Both vulnerable, and as South you hold:
♠K Q 8 ♥10 8 4 2 ♦10 7 5 ♣K J 7

The bidding has proceeded:

East	South	West	North
Pass	Pass	Pass	1 ♦
Pass	1 NT.	Pass	Pass
2 ♣	?		

What do you bid now?

A.—Double. You have a good prospect of winning at least three and possibly four tricks so that a penalty of at least 200 is in view, with a chance for more.

Q. 4—Both vulnerable and as South you hold:
♠6 2 ♥A 7 ♦A J 10 9 8 5 ♣K Q 3

The bidding has proceeded:

East	South	West	North
Pass	1 ♦	1 ♥	Double
1 ♠	?		

What do you bid now?

A.—While you have sufficient excess values to justify a free rebid, you should refrain from doing so merely to give your partner the courtesy of the road. He may be able to punish one spade, the rescue bid. If so, you must not get in his way.

Q. 5—As South you hold:
♥A K 9 8 4 ♦A 8 4 2 ♣A J 9 5

The bidding has proceeded:

East	South	West	North
1 ♠	Double	2 ♠	3 ♥
Pass	?		

What do you bid now?

A.—Inasmuch as your partner made a free bid of three hearts you should be mildly interested in a slam. This intention should be flashed by means of a cue bid of three spades. Observe that we would not consider the hand quite strong enough for an immediate cue bid, but now that partner has spoken voluntarily the hand shapes up to be much more impressive.

Q. 6—As South you hold:
♠A 4 ♥K Q 8 4 ♦A K 10 2 ♣9 6 3

The bidding has proceeded:

North	East	South	West
1 ♥	Pass	2 ♦	Pass
2 NT.	Pass	?	

What do you bid now?

A.—At least five hearts, with six hearts an acceptable second choice. Valued at hearts, your hand contains 17 points and partner has promised a holding of 16 in high cards.

Q. 7—As South you hold:
♠A K J 10 ♥A K ♦A Q 8 4 2 ♣J 8

The bidding has proceeded:

South	West	North	East
1 ♦	Pass	1 ♥	Pass
2 ♠	Pass	2 NT.	Pass
?			

What do you bid now?

A.—This is a close choice, and in the special circumstances we are inclined to favor a rather unusual bid, namely three hearts. If partner chooses to go on to four that may be the best contract. However, we would accept as correct a direct raise to three no trump.

Q. 8—As South you hold:
♠5 ♥6 ♦Q 10 9 8 7 6 4 2 ♣K 7 5

The bidding has proceeded:

North	East	South
1 NT.	Pass	?

What do you bid?

A.—It is difficult to lay down rules for hands containing eight card suits. It is equally difficult to estimate their trick taking possibility. It amounts to sheer guesswork and our guess is in favor of a five diamond bid on the theory that there is more to be gained than lost by taking this action.

BLONDIE

SCAMP

JULIET JONES

HENRY

BEETLE BAILEY

BUZ SAWYER

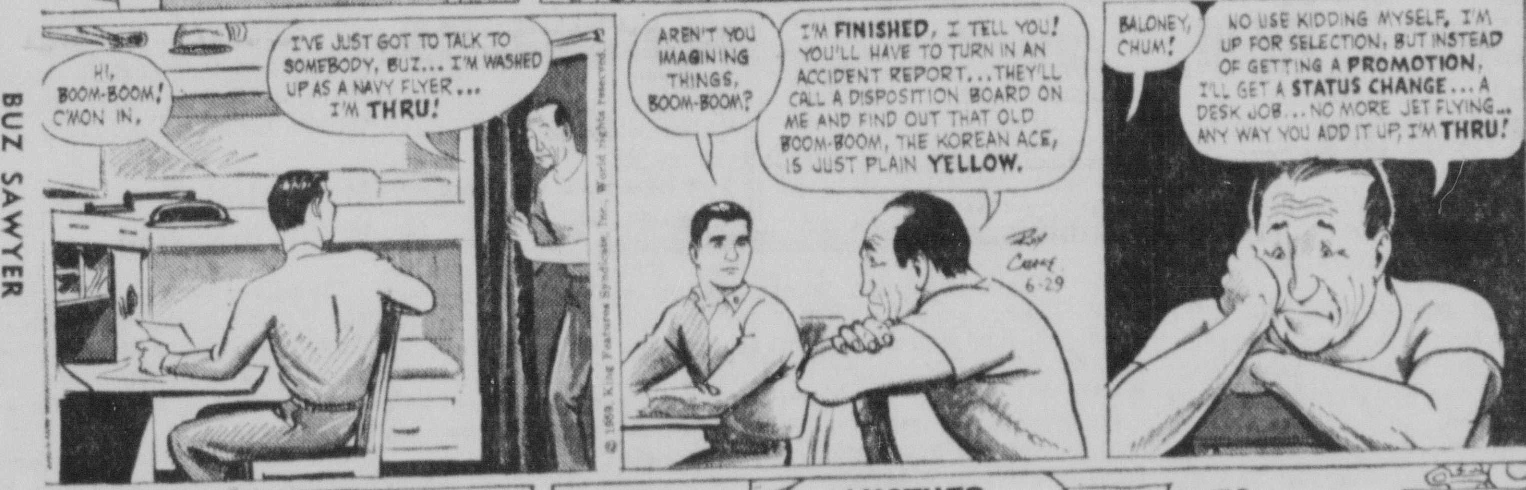

BARNEY & SNUFFY

DICK TRACY

GRIN AND BEAR IT — By Lichty

"Maybe we can't keep every Tom, Dick and Harry out of the stock market, but by George, we can bar them from membership in this club!"

DENNIS THE MENACE — By Hank Ketcham

"Go ahead an' TRY it, Margaret! I DARE ya!"

Train Hits Girl Near Hyndman

Patricia Smearman, 12, Is Thrown From Railroad Trestle Into Creek

A 12-year-old Meyersdale, Pa., area girl was critically injured yesterday afternoon when she was struck by an eastbound B&O passenger train on a trestle at Cook's Mills near Hyndman and was hurled into Wills Creek.

Patricia Smearman, daughter of Mr. and Mrs. Harry Smearman, RD 4, Meyersdale, was admitted to Memorial Hospital here and was rushed to surgery.

Attaches said she suffered a fractured right leg, knee and shoulder, multiple lactrations and possible chest injuries.

On Fishing Trip

The girl was struck by eastbound Passenger Train No. 22 while she and members of her family were on a fishing trip.

The train was traveling from Pittsburgh to Washington, D. C. at the time of the accident and was delayed about 20 minutes.

The victim was on the fishing trip with her father, a younger brother and an unidentified friend. She and the friend were reportedly on the trestle when the train approached.

Falls 30 Feet

The friend grabbed the girl and attempted to hold her off the side of the rails. When the three unit diesel passed by, the girl was pulled away and was hurled about 30 feet off the trestle into three feet of water in Wills Creek.

The injured girl was brought to the local hospital in the Corriganville Volunteer Fire Company ambulance driven by John Clauson.

Authorities said the accident occurred at 2:37 p. m. (EDT), shortly after the passenger train had passed through Hyndman.

Engineer on the three-unit Diesel was I. E. Davis of Connellsville, and the conductor was Robert Gum of Pittsburgh, a railroad spokesman said.

Men Of LaSalle To Hold Corn Roast July 25

Annual Outing Is Set At Mt. Calvary

The Men of LaSalle will hold their second annual corn and wiener roast at Mt. Calvary on the Mason Road on Saturday, July 25, from 6:30 p. m. to midnight.

Tickets have been printed and are being distributed by members of the club, according to Anthony Cioni, president. Tickets entitle holders to all they can eat and drink. The event is open to the public.

Plans are being made by a committee composed of Paul Stakem, chairman, and Milton Kyhos, Paul Dougherty, Victor Malloy, John Hodel, Frank Werner and Joseph Mackert.

Virtually all details for the program have been worked out, except for the entertainment which will include dancing in the open from 9 p. m. to midnight.

Two outgoing officers, Paul Stakem, president, and Joseph Mackert, treasurer, presented final reports at a recent meeting which was turned over to the newly elected officers, Mr. Cioni; Mr. Stakem, vice president; Richard Stegmaier, secretary, and William Schoenadel, treasurer.

Membership dues are due in September and the club has decided to mail to all present and prospective members a detailed report of receipts and disbursements for the past year along with the membership card.

The new officers expect to begin publishing a club bulletin within the next few months to keep members posted on operations of the club.

The next regular meeting will be held Thursday, July 23.

Boor To Head Local 307

William Boor was elected president of Electricians Local 307 at a meeting Friday night at the Labor Temple.

Mr. Boor defeated Robert Weller for the post, to succeed the retiring president, Edgar Kegg, who was not a candidate for reelection.

George W. Lucas was re-elected financial secretary and business agent in a three-man race with Kenneth Sheets and Harry Foreman.

Elected without opposition were William Crux, vice president; Fred Sullivan, recording secretary; and Paul Cottom, treasurer.

Executive board members are Virgil Abe, Edgar Kegg, Roy Bowman, Floyd Clites and Clifton Northcraft.

B&O Worker Sustains Severe Finger Injury

Reddie Stutler, 57, of Vienna, Va., was admitted to Sacred Heart Hospital early yesterday with a severe finger injury he sustained while at work.

Stutler, a flagman for the B&O Railroad, said he caught his right ring finger in the back of a seat. The hospital reported he lost part of his finger in the accident.

Deaths

Ahern, Mrs. Harry, 51, Keyser, W. Va.

Beachy, Mrs. Edward, 86, Grantsville.

Davis, Mrs. Frank, 71, of RFD 1, Oldtown.

Eger, Daniel A., 89, Gorman.

Garletts, Melvin M., 55, Potomac Park.

Grof, Mrs. William, 86, Meyersdale, Pa.

Hanlin, Dixie L., 3, Mt. Storm, W. Va.

Hollen, William C., 77, Keyser, W. Va.

Kave, Bernard H., 42, Berkeley Springs, W. Va.

Largent, Thomas D., 78, Slanesville, W. Va.

Lee, Henry H., 70, of 1626 Bedford Street.

Mason, Miss Lillie M., 80, Garrett County.

Morton, Mrs. Robert, 67, Lonaconing.

Nealis, George H., 84, Piedmont, W. Va.

Nelson, John R., 57, of 313 Pennsylvania Avenue.

Pollock, Karl H., 60, Mt. Savage.

Pyles, Mrs. Clarence H., 56, Romney, W. Va.

Suder, William E., 61, Winchester Road.

Wilson, Thomas J., 27, formerly of Lonaconing.

Yeomans, Mrs. Hartley, 86, Petersburg, W. Va.

(Obituaries on Pages 4 & 10)

Salvation Army Budget Approved

The Salvation Army budget for its 1960 operations, including its request from the County United Fund, was approved Friday by the advisory board at a luncheon meeting at the Fort Cumberland Hotel.

Robert G. Garner, board chairman, and the members also discussed the possibility of purchase of a Johnson Heights residence as the home for Lt. Richard McConniel. The SA's South Cumberland Corps at 511 Virginia Avenue was badly damaged by fire May 23.

Pastor Snyder Attends Seminar

Rev. William R. Snyder, pastor of St. Luke's Lutheran Church, is participating in a seminar on pastoral counseling at the University of Chicago.

This seminar is conducted by both the medical and theological faculties. This is reportedly the only school in the United States with an actual relationship between the medical and theological schools in an effort to heal the "whole person."

Rotary Club To Hold Secretary's Day

The Cumberland Rotary Club will observe Secretary's Day at its weekly meeting tomorrow at 12:15 p. m. at Central YMCA.

The meeting will feature a fashion show through the courtesy of Rosenbaum's Store.

House Burned During Area Fire School

Fog Nozzles Used To Control Flames

Some 60 area firemen turned out in yesterday's 97-degree heat to watch an abandoned dwelling burn to the ground.

The controlled burning of the home off the east side of Green Ridge Mountain was done during a regional fire school.

The chief instructor for the fire school was Cromwell Zembower, regional instructor for the Fire Extension Service and a member of the training committee of the state volunteer firemen's association.

Assisting were Chief Fred Purnell, Bedford Road Volunteer Fire Company; Chief Cleland Helmick, Flintstone; Chief Leroy Shoemaker, District 16, and Chief Ned Hose, Oldtown.

Members of all of those companies, along with the Baltimore Pike Fire Company, attended the school.

The abandoned two-story dwelling which was put to the torch, was offered to the firemen for training purposes.

The object of the school, Mr. Zembower said, was to provide instruction and practice in controlling a home fire with the use of booster tanks and tank trucks.

The equipment was furnished by the Bedford Road and District 16 companies.

Fog hoses were used to control the flames with water hauled to the site in pumpers and tank trucks.

The flames were kept under control until the heat built up in the tinder-dry frame dwelling, which burned to the ground within an hour.

Firemen also got some practice in fighting brush fires as brands from the burning home set fire to brush in the area.

The fire fighters were entertained by the Flintstone Volunteer Fire Company after the training class ended.

Three Area DES Offices Report No Overpayments

BALTIMORE (AP) — The Department of Employment Security says it paid 181 persons $25,826 in jobless benefits on fraudulent claims during the first three months of 1958.

Director Robert B. Kimble said the figures represented less than one-fifth of 1 per cent of the $18,952,000 paid 95,879 persons during that quarter.

The department has just completed investigations of that three-month period.

A massive audit of the accounts of everyone receiving one payment during the period also showed that 1,772 claimants received overpayments totaling $60,000 because of errors or misunderstandings, with no fraud involved.

All fraud cases are turned over to prosecutors with prosecution recommended.

Kimble said only three offices had no overpayments of either type — Kitzmiller and Friendsville in Garrett County and Lonaconing in Allegany County.

Red Cross Swimming Course Starts Today

The Red Cross will sponsor a course in life saving and water safety, starting today at the Celanese pool.

Classes will be held from 10 a. m. until noon. Interested persons may register with Raymond R. Ogden at the pool.

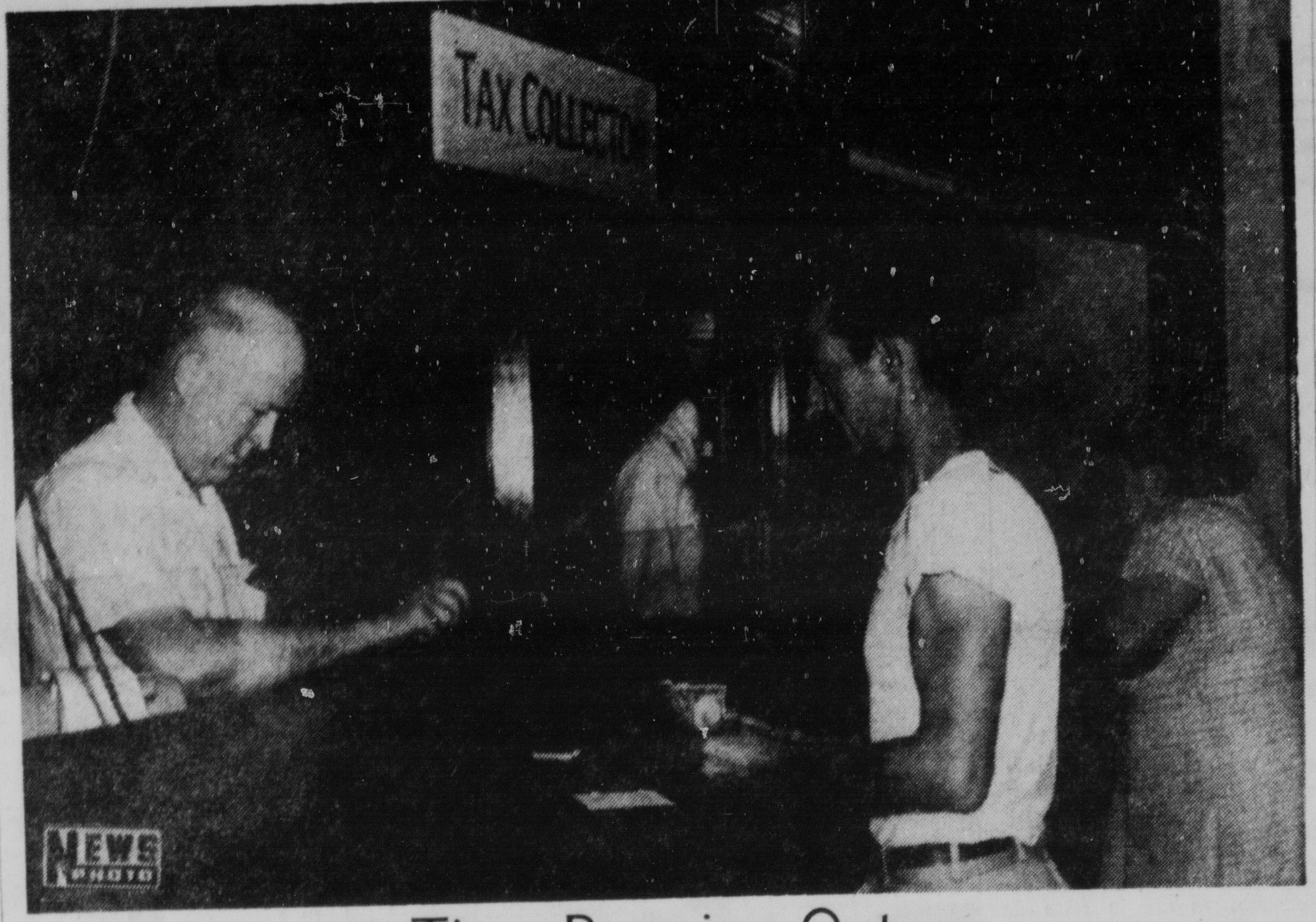

Time Running Out

A Fairgo resident is shown above paying his county taxes and taking advantage of the five per cent discount which is in effect until tomorrow at the tax office at the Court House here. Norman R. VanMeter, right, is paying his taxes to Isaac J. Smith, left, assistant tax collector. Beginning Wednesday morning taxpayers will get a four per cent discount during the month of July, then a three per cent discount in August. William B. Orndorff, county tax collector, said last night that the amount of taxes collected since the first of June is well over $1,000,000. Nearly $400,000 was collected on Friday.

City Roasts As Mercury Hits 97

Cumberland was like a bake oven yesterday afternoon as the temperature soared to 97 degrees on the hottest day of the year.

By 6 p.m. the temperature had dropped to a "cool" 92 degrees. Robert R. Golden, weather observer, said the official low reading for the day was 66.

Up until yesterday the high temperature reading for the year was 93 degrees, a mark reached on Saturday, Thursday and Monday of last week.

The temperature was not much cooler up in Garrett County, the "icebox of Western Maryland," where an unofficial reading of 96 degrees was noticed outside the sheriff's office. By 9 p.m. the temperature had dropped to 78 degrees.

There isn't much relief in sight. Today is to be mostly sunny and hot, with chance of isolated afternoon and evening thundershowers.

The temperature is expected to be in the 90s and about 85 along the coast and in the vicinity of Garrett County.

Michael Mullen Will Is Probated

The will of Michael E. Mullen, who was an 82-year-old resident of 208 North Centre Street at the time of his death June 16, has been probated in Allegany County Orphans Court.

The Liberty Trust Company qualified as executor under a $3,000 bond.

Mr. Mullen left a cash bequest to one son, William T. Mullen, 22 Hampton Court, Port Washington, L. I., N. Y. One half of all the rest of his estate was left to his daughter, Mrs. Anna May O'Rourke, Clearwater Beach, Fla. The other half was left in trust for the benefit of Joseph E. Mullen, Frostburg, another son. The will was dated December 3, 1956.

Mr. Mullen was a retired division accountant for the Baltimore and Ohio Railroad Company.

Officials Air Milk Strike At Grantsville

Congressman John R. Foley, State Senator Bernard I. Gonder and Delegate Elbert Buckel of Garrett County met with a group of milk producers and milk plant workers Saturday night at the American Legion home in Grantsville to study the milk plant strike, now nearly two weeks old.

The meeting had been called by Delegate Buckel and Senator Gonder, with an invitation to Congressman Foley, as a fact-finding session to determine the issues of the labor-management dispute, its effect upon the economy of milk producers and to determine if steps can be taken to settle the dispute.

Invitations were extended to management, labor, milk producers and the interested public. Management was not represented at the discussion.

Farmers present stated that some 800 producers, who have been selling about 80,000 pounds of milk per day at the strike-bound Oakland sub-station of the Carnation Milk Company plant at Clarksburg, W. Va., are now without an outlet for their milk products.

They stated at the public airing that they must continue to feed and milk their cows, and that most of the milk is being poured away. Some said they have been skimming cream and marketing it, have been feeding skimmed milk to hogs, but most milk produced is being wasted.

In addition to the waste, they pointed out, they must continue to invest money in feed, milk the cows and work as usual, but with no market for their milk.

Drivers of trucks over 18 routes throughout the county are idle because the milk is not being moved to the plant. The producers explain that the milk is picked up at their farms daily and a percentage of their receipts from sale goes to pay for the pick-up and delivery service.

Robert McCarty of Wolf Summit, W. Va., vice president, and Robert C. Owens, Clarksburg, president of Local 10-295, Oil Chemical and Atomic Workers International Union, AFL-CIO, outlined the issues between the company and the union.

They explained that the main plant is at Clarksburg and there are three sub-stations or milk collection points, such as the one in Oakland. The entire operation, they stated affects some 140 union members, including eight at Oakland.

Negotiations for a new contract between the union and the Carnation Company began on June 3, and covered 17 items. The contract expired June 17, when the strike began.

Pilot Unhurt As Plane Flips On Landing

A 29-year-old Silver Spring pilot escaped injury yesterday afternoon when he made a forced landing near Stoystown, Pa.

Roy Ankeny Zimmerman of 1601 Cody Drive, apparently had engine trouble as he was piloting his Cessna 140 single engine craft.

Pennsylvania State Police said as he attempted to set the plane down in a field it hit a soft spot and flipped over. He climbed out unhurt, although the plane was damaged to the extent of about $1,000.

Police said the accident occurred about 1:25 p. m. (EST) in Shade Township, Somerset County, near Stoystown.

Brush Fire Quenched

Firemen from East Side station yesterday afternoon quenched a brush fire on Trost Avenue. The call came in at 12:47 p. m.

Safe Boating Week Observance Urged

Safe Boating Week, designated by the American Red Cross, is intended to call attention to thousands of vacationers of the safety rules to follow in using small boats and canoes, C. M. Sanner, chairman of Allegany County Red Cross Chapter, noted yesterday as the special week opened.

According to statistics, Mr. Sanner observed, small pleasure craft cause some 1,400 water fatalities a year, which represents more than one - fifth of total drownings. These figures have been compiled by A. W. Cantwell, national director of Red Cross Safety Services.

This year, nearly 8,000,000 small craft are in use on American inland and coastal waters, with an estimated 40,000,000 followers of this sport.

The Red Cross suggests that accidents involving boats can be prevented if these basic rules are followed:

1. Stay ashore in bad or threatening weather. If a storm threatens, return to shore before it breaks.

2. Don't "over-power" a boat. Buy or rent an outboard motor suitable for the type of boat on which it is to be used.

3. Don't overload a boat. One adult passenger to a seat is a good rule.

4. Avoid sudden and excessive bursts of speed.

5. When in trouble, think . . . don't panic.

To save your life if an accident occurs, the Red Cross says:

1. Know how to swim.

2. Before leaving shore, tell someone where you are going, and then stick to your cruise plan.

3. Provide a life preserver for each passenger and yourself, and insist that nonswimmers wear a life preserver in your boat.

4. Equip your boat also with oars, an anchor and line, a fire extinguisher, a first aid kit, a whistle for signaling, and, if you go out at night, flares for signaling.

5. Most boats will float when swamped or capsized. Look to your boat as a safety device, and if it is floating after an accident, stay with it.

Mr. Sanner believes that if every boat enthusiast follows these rules of boating safety, many accidents can be prevented and lives can be saved.

St. Ann's Parish Dinner Is July 4

St. Ann's parish of Avilton will sponsor its annual chicken and ham dinner on Saturday, July 4. The dinner will be served family style from 1 p.m. until 6 p.m.

After dinner there will be round and square dancing from 8 p.m. until midnight.

Bike License Tag Deadline Is Wednesday

Bicycle owners in Cumberland who haven't obtained their new license tags are reminded by the Police Department that Wednesday, July 1, is the deadline for displaying them.

Police Chief B. Frank Gaffney said any bicycle seen without the new tags after that date will be picked up.

He said that thus far this year, about 50 per cent of the number sold last year have been purchased.

During the past two weeks the tags were sold on the city's playgrounds in a program sponsored jointly by the Police Department and the Cumberland Optimist Club.

Chief Gaffney said parents have "responded nicely" this year by sending their children to the neighborhood playlots for tags, thus avoiding traveling in downtown traffic to headquarters, where tags have been issued in past years.

On Friday, youngsters obtained tags at West Side playground, the final playground to be visited by a member of the Optimist Club and Mrs Margaret Sisk of the Police Department's Traffic Bureau.

Tags may now be purchased at police headquarters and will be issued after the bikes undergo an inspection, Chief Gaffney said.

Thruway Hearing Planned Tonight

The Maryland State Roads Commission will hold a hearing today at 8 p.m. in Fort Hill High School Auditorium on the Cumberland Thruway and several related projects.

All interested citizens will be given an opportunity to present their views on the proposed construction.

Group Will Meet

The board of directors of the Gephart School Association will meet with parents this evening at 8 o'clock at the school, C. A. Nave, one of the directors announced.

Two Local Boys Near Goal Traveling Length Of Canal

Two local boys who started a bicycle trip Thursday along the canal expect to arrive in Washington about noon today.

Mark Lazarus Jr., son of Mr. and Mrs. Mark Lazarus Sr., Camden Avenue, and Jay Hughes, son of Mrs. Betty Hughes, McMullen Highway, 13-year-old Allegany High School students, started their trek Thursday at 6 a. m.

Thursday night, they telephoned their parents from Hancock. Friday night, they had reached Williamsport. Saturday night they called from Shepherdstown, and last night they were camped near White's Ferry, about 25 miles from their goal.

Before starting on their tour along the tow path, the young explorers did quite a bit of research on the Chesapeake and Ohio Canal, the country they would travel through and some of the problems they would have to overcome.

They contacted the local office of Congressman John R. Foley and Mrs. Anne B. Everline supplied them with books, maps and other data, and also contacted National Park officials who offered several suggestions and said they would be on the lookout for the pair if they made the trip.

Park rangers last night were expressing surprise at the progress the two boys had made. During the planning, they suggested that the boys take at least five or six days.

In a telephone call last night, the pair said they were doing all right but were a little tired. They ran into mud yesterday, which caused some delay, on Saturday they discovered that several "squatters" have built fences across canal property and they had to carry their bicycles around several of these barriers.

They have been camping along the trail at night, have been doing their own cooking along the way, and are logging their journey.

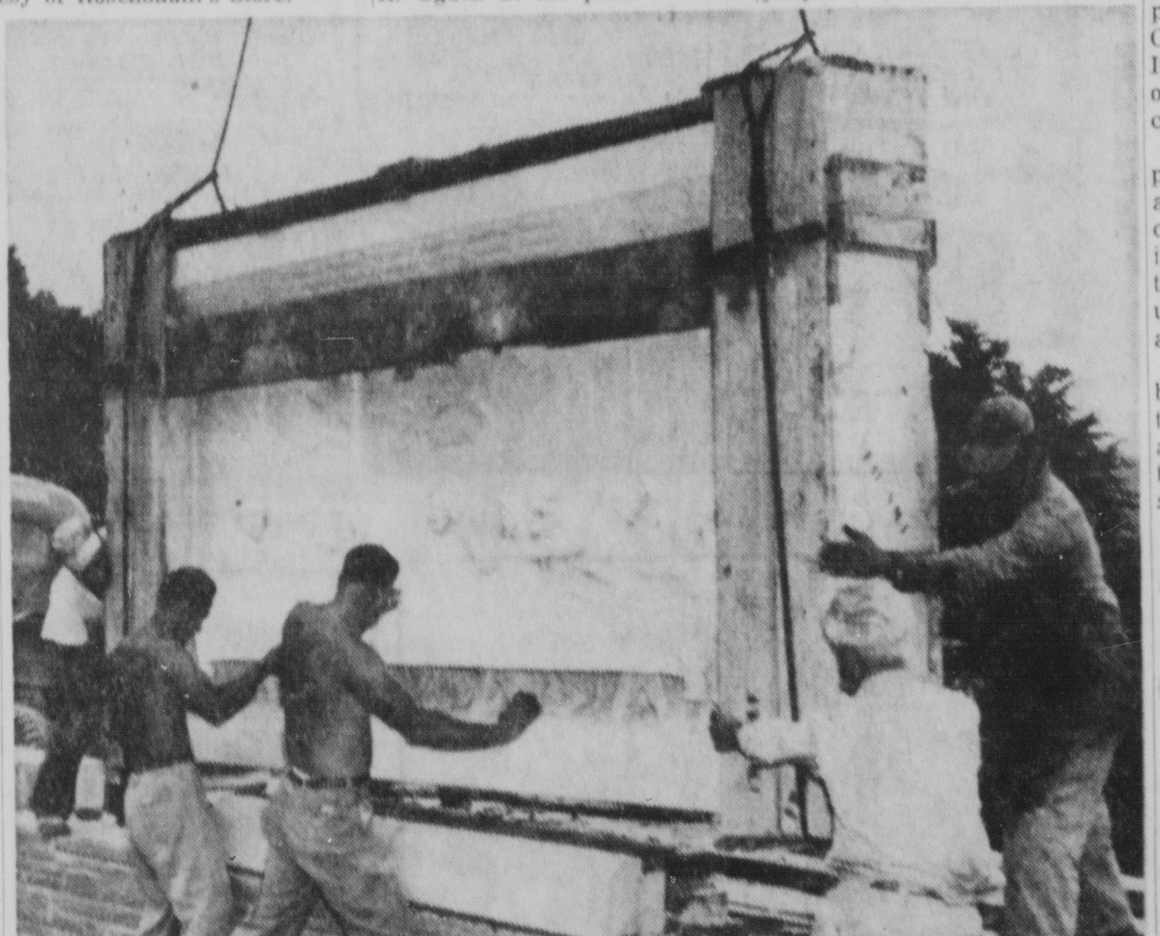

Memorial Of Last Supper

Workmen are shown here placing an 11,000-pound Carrara marble monument in one of the 12 gardens at Sunset Memorial Park, Bedford Road. The Baughman Contracting Company, using heavy equipment and a crane, moved the plaque onto its base, which was constructed of stone quarried at Grantsville and laid by Jess Lashley, stone mason. Workmen in the picture are, left to right, Wayne Ruble, caretaker; Joseph Zumpano, mason; Mr. Lashley, stone mason; David Johnston, construction superintendent for Sunset, and Richard Walsh, truck driver for Baughman.

Young Driver Hurt In Crash Of Stolen Car

Wilson B. Kidwell Is Hospitalized

Wilson B. Kidwell, 19, city, who reportedly stole an auto from near the Sacred Heart Hospital dispensary and wrecked it at Oldtown yesterday afternoon, was reported in "fair" condition last night in Memorial Hospital.

Attaches said he suffered a possible fractured left collarbone, possible chest injuries, multiple lacerations and contusions.

State Police gave this account:

Stolen Near Hospital

Frank Hamons, of Flintstone, had taken his daughter, Vicki, eight, to Sacred Heart Hospital after she had injured her leg when she caught it in the mechanism of a bicycle.

While the man was in the hospital, the car was stolen. Police received a call about 1:45 p. m. notifying them the car had been taken.

About half an hour later, police received a call from a service station on Oldtown Road that a car had pulled into the station where the driver got gasoline and pulled away without paying for it.

Trooper Charles T. Snow, investigating, came across the wrecked car on Maryland Route 51 near Oldtown, with Kidwell pinned under the wreckage.

Just Out Of Jail

After being freed, he was taken to Memorial Hospital in an ambulance.

Trooper Snow said Kidwell apparently attempted to turn off onto a dirt road but the car was going so fast it turned over on its left side.

The driver of the car, police said, has an aunt who lives in Cumberland. Papers belonging to Kidwell indicated a Baltimore address.

Authorities said Kidwell was released from Allegany County jail only Thursday after serving 30 days for unauthorized use of a motor vehicle.

Trooper Snow has not preferred charges pending Kidwell's release from the hospital.

Services Set For Victim Of Auto Crash

A Garrett County man was killed in a one-car accident Saturday on State Route 38, four miles west of Kitzmiller.

The victim was Ira Everett Paugh, 28, of Vindex. State Police said Paugh died instantly of a crushed skull.

Tfc. Robert D. Henline of the State Police, who investigated, said another passenger in the vehicle, Elwood Dale Brown, 23, of 7512 Durwood Road, Baltimore, was injured in the accident. Brown is reported to be a former resident of Vindex.

Brown was admitted to Garrett County Memorial Hospital, Oakland, with what was reported as internal injuries. His condition was listed as "fair."

Tfc. Henline said it had not been determined who was driving the 1950-model sedan since both men were thrown from the car. The auto is registered in Brown's name.

The vehicle, he explained, was proceeding east of the highway at an apparent high rate of speed. The driver lost control of the car as it rounded a curve and it rolled over several times before coming to rest against a tree along the highway.

Paugh was born in Vindex, November 17, 1930, the son of Ira Hobart and Ethel May (Paugh) Paugh, who reside in Vindex.

Besides his parents, he is survived by five brothers, Calvin Paugh, Sharon, Pa., and Paul R., Claude and Franklin and Milford Paugh, all of Vindex; and two sisters, Mrs. Sadie C. Fike, Baltimore; and Mrs. Nora Tasker, Cleveland.

The body will be at the home of Charles Tasker, Vindex, after 11 a.m. today. Services will be held today at 2 p.m. in Mt. Zion Methodist Church with Rev. James Tichnell officiating. Interment will be in Mt. Zion Cemetery.

Births

Memorial Hospital

Mr. and Mrs. David W. Whittington, 205 Roberts Street, a daughter yesterday.

Mr. and Mrs. Easton G. Cornwell, Williams Road, a daughter yesterday.

Mr. and Mrs. Robert L. Heavner, RFD 1, Flintstone, a son Saturday.

Mr. and Mrs. Richard Blizzard, Keyser, W. Va., a son Saturday.

Mr. and Mrs. Roger W. Jones, 323 Central Avenue, a son Saturday.

Mr. and Mrs. Glenn H. Kidwell, Paw Paw, W. Va., a daughter Saturday.

Mr. and Mrs. Elmo D. Nixon, 103 Blackiston Avenue, a son Saturday.

Mr. and Mrs. Quinton Rotruck, rear 437 Waverly Terrace, a daughter Saturday.

Mr. and Mrs. Chester F. Rogers, Fort Ashby, W. Va., a daughter Friday.